2 CENTS PAY NO MORE!

Chicago Daily Tribune

THE WORLD'S GREATEST NEWSPAPER

FINAL EDITION

VOLUME LXXXXI.—NO. 116 C (REG. U. S. PAT. OFFICE; COPYRIGHT 1932 BY THE CHICAGO TRIBUNE.) SATURDAY, MAY 14, 1932.—28 PAGES THIS PAPER CONSISTS OF TWO SECTIONS—SECTION ONE ** PRICE TWO CENTS IN CHICAGO AND SUBURBS ELSEWHERE THREE CENTS

TELL KIDNAP DEAL SECRETS

CUT U. S. TAXES 20%, COUNCIL TELLS CONGRESS

Burden Unbearable, Says Resolution.

BY OSCAR HEWITT.

The Chicago city council petitioned congress yesterday to reduce federal taxes a minimum of 20 per cent.

ALD. JOHN S. CLARK.

The action came in the adoption of a resolution presented by Ald. John S. Clark [30th], chairman of the finance committee. Only Ald. Oscar F. Nelson [46th], Robert R. Jackson [3d], William H. Feigenbutz [45th], and Frank E. Konkowski [31st] opposed the plea. Mayor Cermak signed the resolution and City Clerk Peter J. Brady at once forwarded it to congress under the seal of the city.

Ald. Clark had reckoned that the federal government "extracted $198,600,000 in taxes from Cook county for 1930." He asserted that a continuance of this is unbearable.

"A Crushing Load."

"This crushing load," asserts the resolution, "has contributed and is largely responsible for the closing of factories, has prevented industries from reopening, has caused the loss of millions to transportation, curtailed employment, spread want and suffering among the people, leaving in its trail thousands of foreclosures, receiverships, bankruptcies, and suicides."

Although favoring the plea for federal tax reducation, Ald. Wiley W. Mills [37th] questioned the accuracy of this paragraph of the preamble.

"It was not taxation—but rather speculation—which caused the depression," asserted Mills, who lost a motion to strike that paragraph from the resolution.

"Do you charge suicides to taxation?" asked Ald. Nelson, who vigorously opposed the plea for a tax cut. "What about the bank failures?"

Cause of Bank Failures.

"Most of the bank suicides locally were caused by excessive taxation," replied Ald. Clark. "The banks failed largely because of defaults on real estate mortgages. The owners of the real estate could not pay the taxes and the interest on the mortgages and the banks were shut up.

"Congress should reduce federal taxes at least 25 per cent," went on Ald. Clark, "although we are only asking them to cut as much as has the city of Chicago. Taxes come out of the same pocket whether paid to the federal government or the city. Does the taxpayer get any relief, if we reduce our expenses 21 per cent and the federal government increases its taxes, the same or a larger percentage?

Equals All Local Taxes.

"From the first revenue district of Illinois, the federal government extracted $229,000,000 in 1929, $238,000,000 in 1930 and $183,000,000 in 1931. The residents of Cook county paid 33 per cent of those totals, so it is apparent that the federal government takes as much taxes out of us as we have to pay for all of our local government.

"We have reduced expenses 21 per cent despite the fact that we are required to supply police, fire, health and other essential services. The federal government could cut a much larger percentage, with less harm to its service.

"The tentative agreement in congress to save $40,000,000 is ridiculous. The city of Chicago has saved $15,000,000, the school board must save as much and other local governments will probably bring the total to $40,000,000, out of $300,000,000 of taxes. Yet the federal congress proposes only $40,000,000 saving out of two billion."

Saving Appears Trivial.

The resolution referring to that comparison says that the government saving "appears trivial and deserving of ridicule."

"An enormous decrease in federal expenditures," reads the resolution, "is not only desired by the people we represent, is not only advisable from a political viewpoint, and actually essential to the welfare of the people of Chicago and Cook county, but is truly vital to the economic recovery of our people and the preservation of the imperative local governmental functions, because it is financially impossible to extract federal, state, and local taxes to a total of $489,000,000 in one year from the people of Cook county under present conditions."

The resolution says that congress

(Continued on page 6, column 5.)

NEWS SUMMARY of The Tribune

[And Historical Scrap Book.]
Saturday, May 14, 1932.

LINDBERGH TRAGEDY.

Officers now doubt actual kidnapers or slayers of Lindbergh baby received $50,000 ransom. Page 1.

John H. Curtis names and describes gang he dealt with, believed by the New Jersey police to be actual kidnapers. Page 1.

City council adopts resolution of sympathy for Lindberghs and demands stronger U. S. laws. Page 2.

Dr. John F. [Jafsie] Condon's dealings with kidnap agents and letters he received revealed. Page 2.

Col. Lindbergh, on yacht at sea, fails to hear radio code message of finding baby for nine hours. Page 2.

Hoover's order for unrelenting search speeds man hunt for baby's killers. Page 3.

Body of murdered baby is cremated after Lindbergh views it. Page 3.

Criticism heaped on New Jersey state police for failure in hunt for Lindbergh baby. Page 3.

LOCAL.

City council petitions congress to reduce federal taxes at least 20 per cent. Page 1.

U. S. evidence in trial of Chris Paschen tends to show $3,000 "velvet" on one wrecking job. Page 4.

Dr. Daniel A. Poling stirs drys to crusade spirit by attack on wets at Chicago meeting. Page 5.

City council again refuses to pass school board tax levy ordinance until trims are made in budget. Page 5.

Republican state headquarters to be opened June 4. Page 12.

News of society. Page 13.

Death notices, obituaries. Page 17.

WASHINGTON.

Republican and Democratic senate leaders agree on plans to pass relief bill. Page 1.

Beer tax, higher income levies urged in senate debate on billion dollar revenue bill. Page 6.

House votes for 2,000 reduction in number of army officers. Page 7.

Economist predicts economic turning point will be reached within a month. Page 11.

FOREIGN.

Lou Reichers, Atlantic flyer, forced down at sea off Ireland; rescued by ship. Page 1.

Former King Alfonso of Spain beaten up by Spanish republican at Marseilles. Page 4.

Austria appeals to league to save her from ruin; only a loan will prevent debt holiday, nation warns. Page 12.

DOMESTIC.

Judge orders acquittal of two defendants in Anderson rum conspiracy case for "insufficient evidence." Page 8.

It's tulip time for Michigan's bit of Holland. Page 8.

Civil Liberties Union delegation denied protection injunction on eve of going into Kentucky coal fields. Page 4.

SPORTS.

Cubs score twice in ninth inning to nose out Boston Braves, 3 to 2. Page 19.

Aurora daily double worth $6,045, but no one wins it. Page 19.

Burgoo King ready to start in Preakness today. Page 19.

Rickety, Rackety, Rooze! When it rains, Sox can't lose. Page 19.

Dr. Parrish wins for Bellew Jr. at Sportsman's Park. Page 20.

Stale beer and fish! O, you fry 'em? That's 17th century recipe. Page 20.

Cochrane's homer and A's 17 hits beat Browns, 9 to 4. Page 21.

Big Ten track teams meet in triangular meet today; Stagg to unveil Chicago football team. Page 21.

Lane Tech's 19 hits swamp Lake View, 17 to 0. Page 21.

EDITORIALS.

The Crime at Hopewell; Just One Government Office; More of Hooey; Wisconsin Taxes and 8 Cent Milk. Page 10.

BOOKS.

Fanny Butcher reviews "Wild Metal," by Charles Gilson, and finds it typical novel by Englishman. Page 14.

John Erskine reviews "Expression in America," by Lewisohn. Page 14.

Frank Swinnerton writes the literary news from London. Page 14.

Best sellers; new books. Page 14.

FINANCE, COMMERCE.

Chairman of house interstate commerce commission fears Penn road and Van Sweringens hinder government fostered rail mergers. Page 23.

American railroads seek to refute British claims to supremacy in train speeds. Page 23.

Standard Oil of New Jersey reports; president favors shorter working week. Page 23.

New York banks ask authority to sell Insull stocks. Page 23.

New York stocks recede to new lows. Page 23.

Board of Trade president attacks farm board methods. Page 25.

Want Ad index. Page 25.

Average net paid circulation of THE CHICAGO TRIBUNE April, 1932 DAILY *in excess of* 815,000

SENATE TO PASS BILL FOR RELIEF, LEADERS AGREE

Two Billions May Be Loaned to States.

BY ARTHUR SEARS HENNING.
[Chicago Tribune Press Service.]

Washington, D. C., May 13.—[Special.]—Republican and Democratic leaders in the senate agreed today to slate a nonpartisan unemployment relief bill for passage before this session adjourns, which will be about one month hence, according to present plans.

There is general agreement that about 300 million shall be loaned to states for the relief of destitution due to unemployment and that from 1 billion 500 millions to 2 billions shall be made available for loans to state and local governments and to private industries for income producing construction projects.

The Republican leaders agreed that the bill should be drafted and introduced in the senate by the Democrats. At an ensuing meeting of Democratic leaders Senator Joseph T. Robinson of Arkansas, Democratic leader of the senate, appointed a committee to draft the measure. The committee consists of Senators Robinson, prime mover for this legislation now indorsed by the President; Robert F. Wagner of New York, Key Pittman of Nevada, Thomas J. Walsh of Montana, and Robert J. Bulkley of Ohio.

Vigorous Opposition Seen.

That there will be vigorous opposition to the gigantic relief project was indicated by the criticisms of the plan that were heard here and there on Capitol hill during the day. Fears were voiced by some legislators that the billions upon billions of increased obligations of the government to finance various phases of depression relief and the added billion dollars of new taxes in the pending bill will crush business, beggar the taxpayers and bankrupt the government as surely as the excesses of socialistic expenditures have brought the British government to the verge of ruin and plunged New Zealand into a state bordering upon anarchy.

The series of dispatches in THE CHICAGO TRIBUNE a few weeks ago describing New Zealand's pitiful state attracted widespread attention and are now being cited as warnings of the fate of a nation which mulcts the taxpayer to finance a riot of expenditure.

Censorship Lid On.

Incidentally inquiry at the state department today revealed that no information is being received from American consuls in New Zealand regarding the riots and communistic disturbances resulting from the bankruptcy of the government. There is a censorship of press dispatches from the island.

One of the critics of the President's latest legislative proposal, Representative Claude V. Parsons [Dem., Ill.], said that including the 1933 budget the aggregate appropriations recommended by Mr. Hoover will exceed 7 billions 500 millions if the unemployment relief plan is adopted. With only 2 billions 500 millions of revenue now in hand this, he said, would mean a 5 billion dollar deficit which would be reduced to four billions as a result of the billion dollar tax boost bill.

Mr. Parsons said a public works construction program, such as he advocated two years ago, would have relieved unemployment at a cost of $1 for every $4 it will cost now.

Opposes Tax Increase.

"I submit," he said, "that in view of the propaganda that has gone to the country to 'balance the budget'

(Continued on page 6, column 3.)

MORE THAN 990,000 Total Net Paid Circulation of the Chicago Daily Tribune YESTERDAY, MAY 13, 1932

"AND A LITTLE CHILD SHALL LEAD THEM"

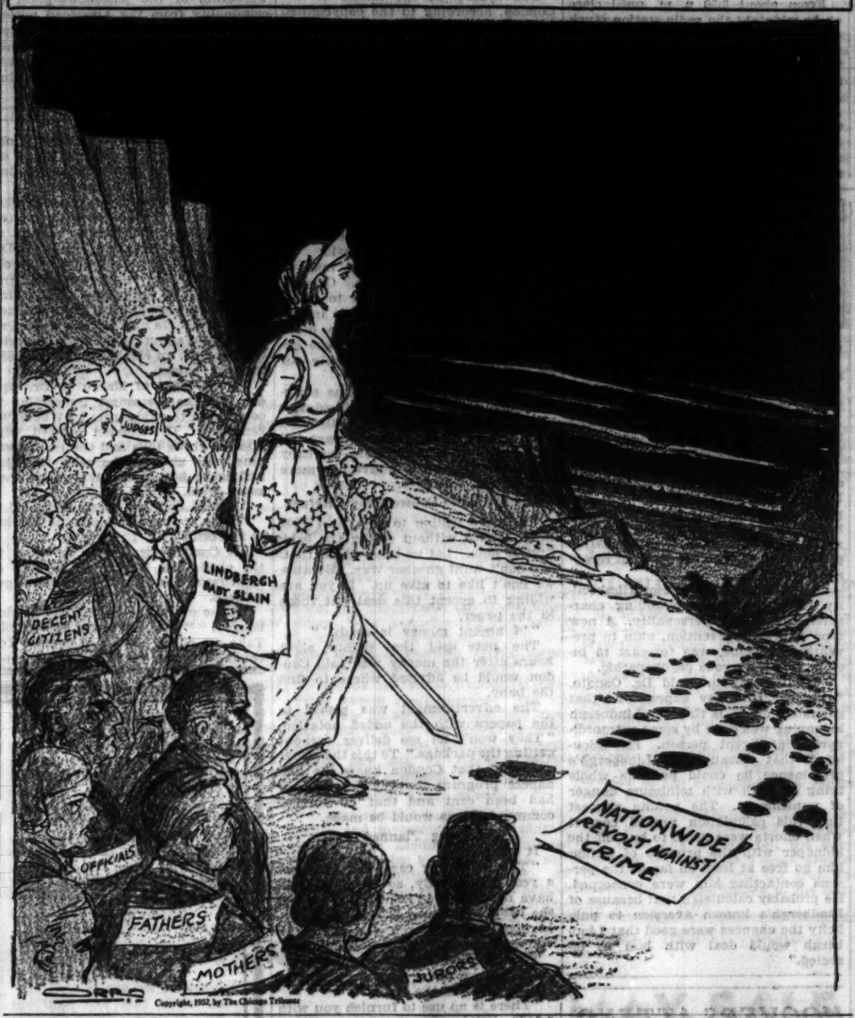

EMPTY BOTTLES IN TEMPERANCE ROOM OF SENATE

Jackson, Miss., May 13.—(AP)—The temperance committee room of the Mississippi senate has yielded up a waste paper basket full of empty bottles following the charge of Senator S. H. Smith of Pittsboro that liquor was kept there.

Senator Smith made the charge from the floor yesterday during personal privilege remarks on a resolution he had offered asking an investigation of lobbying in the capitol on a highway bill.

Members of the temperance committee interrupted his reference to their room with a request for details and said the quarters, now used for storing purposes, had not been opened for a meeting in several years.

The sergeant at arms found the empty bottles and brought them into the senate chamber after temperance committee members asked him to "see what he could find" in the committee room.

Loses 13 Golf Clubs and 13 Balls on Friday, 13th

H. Torland, 5723 North Talman avenue, locked 13 golf clubs and 13 golf balls in his automobile yesterday when he parked at 13th street and Wabash avenue. When he returned the door was still locked, but the golf equipment had disappeared. Police reminded him that the date was Friday, the 13th.

No. 13 Has No Terrors for Valparaiso Couple

Valparaiso, Ind., May 13.—[Special.] The 13th has no terror for Mr. and Mrs. W. H. Dowdell of this city. They were born on the 13th and married on the 13th, fifty-nine years ago. Mr. Dowdell, 92, still practices law. His wife is 90.

Ocean-Flyer Forced Down; Saved by Ship

BY CAPT. GEORGE FRIED.
[Commander of the liner President Roosevelt.]

[Copyright: 1932: By the Associated Press.]

S. S. PRESIDENT ROOSEVELT, May 13.—Lou Reichers, the transoceanic flyer, was rescued from the turbulent Atlantic off the southern tip of Ireland tonight by a lifeboat crew from the President Roosevelt. The rescue was effected in latitude 51:14 north, longitude 10:50 west, about 47 miles from Fastnet light, south Ireland, and about 180 miles from Dublin, his immediate goal.

Reichers was attempting a flight from Newark, N. J., to Paris, with stops at Harbor Grace, Newfoundland, and Dublin. He took off from Newark at 10:02 p. m. yesterday, Chicago time, and landed at Harbor Grace at 4:24 a. m. today, Chicago time. After repairs to a broken stabilizer, he took off for Dublin at 5:51 a. m., Chicago time.

Injured in Landing.

The New Jersey speed flyer was forced to drop his wind buffeted monoplane into the ocean near the liner because of a cracked wing, damaged fuselage, and fuel shortage. He suffered a broken nose and lacerated face in alighting.

The lookout on the bridge sighted the plane fluttering to the surface at 9:10 p. m. Greenwich mean time [4:10 p. m. Chicago daylight saving time], and Chief Officer Harry Manning immediately prepared to take aboard the occupant of the ship despite high seas and a dangerous southwest wind.

The liner was maneuvered as near to the monoplane as possible and lifeboat No. 10, with Chief Officer Manning in command, was lowered.

Lifted from Plane Exhausted.

The lifeboat made for the monoplane and after dangerous circling made fast long enough to lift out the exhausted Reichers from the pilot seat.

The Roosevelt, meanwhile, was lowering her ship's ladder and maneuvering it as near as possible to the lifeboat.

Chief Officer Manning and his crew caught the ladder and the flyer was carried aboard. The sea was running too high to salvage either the lifeboat or the plane.

Reichers was placed immediately under the care of Surgeon Mulligan. The Roosevelt is en route to New York, where it is due next Friday.

Young Son Had Premonition.

Newark, N. J., May 13.—(AP)—Perhaps the other members of Lou Reichers' family hid any fears they might have had when he took off on a two-stop flight to Paris, but tonight, following his rescue at sea, the words of his 11 year old son, Buddy, seemed prophetic.

As the boy watched with sober face his father's takeoff preparations, he heard his mother, Muriel Reichers, and his granddaddy and grandmother, Mr. and Mrs. Christian Reichers, express complete confidence that "Lanky" Lou—thus his companions in the flying fraternity know him—would reach Paris per schedule.

But Buddy's words were a bit uncertain.

"Well, I think father will do it," said he.

To his mother's remark, "Why, Buddy, you know father will make it," the lad merely replied: "Well, how do I know?"

Tonight upon being informed at her home in Arlington of the rescue of her husband Mrs. Reichers expressed relief, but said she was disappointed he had failed in his attempt to reach Paris.

"We were beginning to worry," she said.

She interrupted the telephone conversation to cry the news to her husband's parents and three brothers and her young son, all of whom were grouped about a radio in the living room awaiting some word.

Reichers' parents offered a prayer of thankfulness at their son's rescue and expressed the hope that his injuries might not be serious.

When he finally obtained Bernarr MacFadden, publisher and philanthropist and Reichers' own student of airplane piloting, as a backer, he made careful preparation for the three hop projected flight. He flew 1,700 miles from Montreal to Havana in a nonstop trip to test his plane against such conditions as he expected to encounter in his European flight.

Reichers, 31 year old Arlington [N. J.] flyer, long had looked for the

(Continued on page 8, column 4.)

THE WEATHER

SATURDAY, MAY 14, 1932.

[Chicago Daylight Saving Time.]

Sunrise, 5:30; sunset, 8:02. Moon sets at 2:52 a. m. May 15. Mars, Mercury, and Saturn are morning stars; Venus and Jupiter are evening stars.

Chicago and vicinity—Generally fair and warmer Saturday; moderate southwest winds; Sunday unsettled, some likelihood of a shower.

Illinois — Generally fair; warmer Saturday; Sunday fair in south, unsettled in north, possibly with local thundershowers; continued warm.

TRIBUNE BAROMETER.

TEMPERATURES IN CHICAGO

MAXIMUM, 4 P. M. 79
MINIMUM, 3 A. M. 47

3 a. m. ... 47	Noon ... 70	8 p. m. ... 75
4 a. m. ... 47	1 p. m. ... 73	9 p. m. ... 72
5 a. m. ... 47	2 p. m. ... 75	10 p. m. ... 71
6 a. m. ... 49	3 p. m. ... 77	Unofficial—
7 a. m. ... 50	4 p. m. ... 79	11 p. m. ... 70
8 a. m. ... 52	5 p. m. ... 79	Midnight .. 70
9 a. m. ... 59	6 p. m. ... 78	1 a. m. ... 69
10 a. m. ... 64	7 p. m. ... 77	2 a. m. ... 60
11 a. m. ... 68		

For 24 hours ended 8 p. m. May 13:
Mean temperature, 63; normal, 56; excess since Jan. 1, 393 degrees; excess for May, 20 degrees.
Precipitation, none; deficiency since Jan. 1, 2.02 inches; excess for May, .34 of an inch.
Barometer—8 a. m., 30.09; 8 p. m., 29.92.

[Official weather table on page 24.]

Gang Seeking $200,000 as Body Is Found

Throughout the two months' search for the Lindbergh baby, mystery has veiled the efforts of Dr. John Condon (Jafsie) and John H. Curtis, Norfolk shipbuilder, to deal with the kidnapers. Both believed they were in touch with the gang and Condon gave $50,000 of Lindbergh's cash to an alleged emissary of the kidnapers. Condon's transactions are now detailed for the first time. The story is found on page 2. An explanation of Curtis' negotiations, as now bared, follows:

New York, May 13.—(AP)—The New York Daily News says John Hughes Curtis, Norfolk, Va., intermediary in the Lindbergh kidnaping case, today furnished New Jersey state police with the names and descriptions of the supposed abductors with whom he was dealing at the time the baby's body was found.

"After listening to these stories of Curtis and Dr. John F. Condon, two principal intermediaries in the case," the paper says, "authorities were convinced the men whom Curtis named obtained $50,000 in the Jafsie fraud and were attempting to snare $200,000 more through Curtis when the body was found."

Gang on Fishing Schooner.

The Daily News gave the following account of attempts made by Curtis and Col. Charles A. Lindbergh to negotiate with the men they believed to be holding the baby:

The gang, aboard a 116 foot fishing schooner of the Gloucester type with an auxiliary 275 horse power motor, put out from Cape May, N. J., the night of April 21. Curtis was led to believe the baby was put aboard that same night.

The day before Curtis had visited this boat at sea off Cape May and knew there was no baby aboard at that time.

Gang Gives Curtis "Proof."

The gang had furnished Curtis with numerous "proofs" that they were the actual kidnapers and had the baby.

They gave to Curtis, for delivery to Lindbergh, a photograph of a child purporting to be the flyer's namesake. They said the picture was taken by them after the kidnaping.

They showed Curtis $1,500 in bills of small denominations which they said were part of the $50,000 ransom Dr. Condon paid to a man in a Bronx cemetery April 2.

"That fifty grand was taken by a double-crosser in our crowd and we have taken good care of him," was their sinister explanation.

Demand $200,000 Ransom.

They demanded the payment of $200,000.

"Not one cent until the baby is in my arms," Lindbergh informed them.

"O. K. with us," came back word from the gang.

Talk of placing a substantial part of the ransom demand in escrow in Curtis' hands ended with Lindbergh turning a $50,000 check over to Curtis. This sum, however, never fell into possession of the gang.

Curtis and Lindbergh went out on the Atlantic twice last Sunday in an 85 foot auxiliary ketch rigged yacht, the Cachalot, hoping to weather the heavy seas better in that craft than in the power yacht Marcon they had been using.

The gang with whom they were dealing gave a long list of alibis to explain their failure to go through with negotiations. The main excuse was the presence of "enemy" ships. They talked repeatedly of hijackers.

They claimed they had the baby aboard in charge of a shanghaied nurse. They told Curtis the big part of his job was to get immunity for the nurse and skipper, who were pictured as being kept under the constant range of the gang's guns.

Plot to Deliver Another Baby.

Curtis said he thought the gang actually had taken a child aboard the yacht and planned to turn him over as the Lindbergh baby on payment of the ransom demanded.

He said the skipper, whose name he furnished to authorities, had been in the hands of the gang for three weeks and that his hair actually had turned white.

White towels flying from the masthead were designated as the means by which Curtis was to spot the gang's craft.

Capt. Kenneth Whiting, navy pilot who aided Curtis from the air, claimed he once sighted a ship flying such insignia, but heavy seas prevented Curtis from getting to it by boat.

O'Donnell Hears Police Deny Reports He's Dead

The detective bureau received more than 50 telephone calls yesterday morning asking confirmation of reports that Edward [Spike] O'Donnell, beer gang leader, had been slain by enemies. At the time O'Donnell was in the bureau awaiting a disorderly conduct hearing before Municipal Judge J. William Brooks. He was dismissed when police said they arrested him Wednesday "merely to protect him from gangster enemies."

MRS. LINDBERGH IN COLLAPSE; HUNT SLAYERS

Did Impostor Gang Get $50,000?

BULLETIN.

Hopewell, N. J., May 13.—(AP)—Mrs. Charles A. Lindbergh, who has maintained a calm and composed demeanor throughout the search and finding of her kidnaped and slain son, was ordered to bed late tonight and placed under a physician's care.

The strength of the young mother declined appreciably, it was learned, when, at her own insistence, she was told of the condition of the body.

Mrs. Lindbergh, who is expecting a child late in August, had her mother as her constant companion.

New York, May 13.—[Special.]—Disclosures came to light today to further muddle the efforts of the New Jersey state police to solve the kidnaping and murder of Charles A. Lindbergh Jr., and capture his slayers.

Two clews which had been held most important apparently, were exploded. It seemed possible that all the negotiations were with impostors and that the real kidnapers had no part in any of the long deals, though the police hold to the theory that the kidnapers, though aware the child was dead—they having killed it—were continuing to negotiate.

After twenty-four hours of frenzied investigation, following the accidental discovery of the baby's body in a clump of bushes less than five miles from the Lindbergh home near Hopewell, N. J., the police announced their belief that the men who received $50,000 of Col. Lindbergh's money from Dr. J. F. [Jafsie] Condon in a Bronx cemetery, were in fact either the actual kidnapers or their agents.

Notes Signed With Symbols.

In support of this theory, it was cited that before Col. Lindbergh handed his money over to Dr. Condon, the supposed kidnapers had exchanged letters in accordance with the ransom note found in the Sourland mountain home and had signed their notes with the cabalistic symbols contained in the original ransom demand.

It was also said that the negotiations had exhibited the Lindbergh baby's sleeping garment, that Col. Lindbergh had accepted its identification, and had become convinced that these men possessed the inside facts and were the real kidnapers or their agents.

With these facts apparently established, the Mercer county authorities were hopeful, for a few hours, of discovering the identity of the swindlers who got the ransom money and then arresting them as the kidnapers.

This hope, however, was at least partly dissipated tonight when it became known that the supposed secrets of the ransom note had been traced and its contents not only made available to underworld and gangland characters, but were hawked about town.

Contents Known Month.

Thus the contents of the ransom note, its directions for the identification of the cryptic signature, were known almost a month before Jafsie Condon cast a package containing $50,000 over the fence of a Bronx cemetery.

Therefore, it was admittedly possible for persons not connected with the kidnaping and having no knowledge of the whereabouts of the child to have conducted negotiations with Condon and Col. Lindbergh and perpetrated a plain swindle upon them.

Even while these synthetic negotiations were in progress, and while the fakers were promising to produce the child, alive and safe, upon the payment of the ransom, the infant was dead and hidden in the woods near the parents' home. The autopsy on the body has proved that the baby had been dead for about ten weeks, or possibly from a very short time after he was stolen from his crib the evening of March 1.

Rosner Is Questioned.

The disclosure concerning the hawking of the secrets of the ransom note resulted from the questioning at Hopewell, N. J., of Morris Rosner, stock salesman and former federal investigator. He was retained by Col. Lindbergh two days after the kidnaping because of his supposed knowledge of underworld conditions.

Rosner had been working on the case on direct instructions from Col. Lindbergh and the New Jersey state police made no effort to question him until the baby's body had been found and there was no longer any reason for secrecy in the ransom negotiations in order to prevent harm coming to the child.

The questioning of Rosner was con-

ducted at the Lindbergh home at Hopewell by Col. H. Norman Schwarzkopf, head of the state police. After he and others had spent several hours quizzing Dr. Condon and John Hughes Curtis, leader of a Norfolk, Va., trio who have been negotiating with persons they believed to represent the kidnapers.

Contacts Made Separately.

Condon and Curtis both had convinced the authorities, including Prosecutor Erwin Marshall of Mercer county, that they had been in contact with the actual criminals through separate channels.

Soon after Schwarzkopf finished with his grilling of Rosner, however, it was learned that important new information had been obtained. It was disclosed that Rosner received the ransom note, which he brought to New York, and from which it was asserted tracings were made presumably for the use of Salvatore Spitale and Irving Bitz, who were for a time the chosen representatives of the Lindbergs for dealing with the kidnapers. These two, like Rosner, were retained because of their knowledge of and acquaintances in the underworld.

Known in Underworld.

Thus the private contents of the ransom note, which newspapers withheld from publication in order not to hinder the inquiry, were in fact in circulation in the underworld, long before Dr. Condon persuaded Col. Lindbergh to pay $50,000.

With it made apparent that shrewd swindlers rather then kidnapers may have raked in the ransom money, there still remained the claim of Dr. Condon that he had seen the baby's sleeping suit and Col. Lindbergh had identified it. In the absence of any confirmation from Col. Lindbergh, it was stated tonight by Prosecutor Marshall that a mistake may have been made. The prosecutor declared that he was by no means sure the sleeping garment received by Dr. Condon, and accepted as a definite proof that he was dealing with the actual kidnapers was the one worn by the baby on the night of the kidnaping.

"Dr. Condon told me last night that he had received by mail a Dr. Denton sleeping suit which he had turned over to Col. Lindbergh," said Mr. Marshall. "This garment, as I understand it, was the same type of garment that the child had worn. Whether it was the same garment or not I don't know and I can't say and I don't think even the Lindbergh family can say."

Condon told officials today the "inside story" of his negotiations from March 8 to April 2—the story that only Col. Lindbergh knew completely up to now, because they thought the baby's life was at stake.

Jafsie Cleared of Suspicion.

Dr. Condon was permitted to go home and Jersey officials described the results of the examination of Dr. Condon in the following words:

"Dr. Condon's entire statement was taken and nothing resulted which would in any way implicate him as being connected with the kidnapers. He tried to act in the best interests of Col. Lindbergh. Dr. Condon has returned to New York. Mr. Curtis has been taken by two investigators to check up on certain elements as reported in connection with an alleged group of kidnapers whom he had proved to be the kidnapers of the Lindbergh baby and with whom he has been open to suggestions for the return of the baby.

"The sleeping suit sent to Dr. Condon for delivery to Col. Lindbergh was the same kind of suit which the baby wore the night of the kidnaping. There was nothing about this suit to further identify it as the same suit which the baby wore that night."

Curtis Again Questioned.

Besides the questioning of "Jafsie" Condon the state troopers and prosecutors spent hours going over the case with John Hughes Curtis, Norfolk, Va., ship builder. Curtis, with Dean Dodson-Peacock and Admiral Guy Burrage, had been negotiating with the supposed kidnapers ever since March 9.

After Dr. Condon withdrew to his home in the Bronx Mr. Curtis left Hopewell with state police for an undisclosed destination. It was said, however, that the troopers were checking on a lead which he had furnished them. Officials were careful to state that like Dr. Condon Mr. Curtis was also clear of suspicion.

According to the police the two men, as well as many others, have told in full the story of their negotiations—every last detail, including those zealously withheld in the days when it seemed possible that the baby might be found alive.

May Have Met Curtis.

A cryptic utterance by Col. Schwarzkopf of the state police this afternoon might be taken to mean that the state police believe that Mr. Curtis was negotiating with the actual kidnapers. The statement, which he wouldn't explain further, was:

"Mr. Curtis has been taken by two investigators to check up on certain elements as reported in connection with an alleged group of kidnapers whom he has proven to be the kidnapers of the Lindbergh baby and with whom he has been open to suggestions for the return of the baby."

The state police and the authorities of Mercer county, in which the child's body was found, today began at the very beginning once more.

State troopers searched the Lindbergh estate for bits of material evidence which might have been overlooked, and examined a pair of cotton gloves and pieces of burlap such as the kidnapers might have used to blur their footprints.

These possible clews had been found by a private investigator soon after the child was kidnaped. He insisted the child would be found near the estate and he was characterized by the police as a sufferer from hallucinations.

Messages of condolence poured in on the Lindberghs from all over the world, from President Hoover and other heads of government as well as from less famous sympathizers. The family remained in seclusion, except for close relatives and friends, in the white stone home in the Sourland mountains.

Father Identifies Body.

There was one poignant development in the course of the day. It had been assumed that neither Col. or Mrs. Lindbergh would view the body of their son, preferring to remember him as he was in life. But actuated by a desire to satisfy himself once for all beyond any shade of doubt that the body was indeed that of his son, Col. Lindbergh motored to the undertaking rooms of Coroner Walter Swayze in Trenton and examined the body. Attendants left him alone beside it. When at length he came out he said, "I am perfectly satisfied that is my child."

The fact that the baby had been killed was held by some of the investigators to argue that the crime had not been committed by calculating gangsters. Assistant Chief Inspector John J. Sullivan, commanding the New York detective bureau, declared that the crime did not look like the work of gangsters, but like the deed of a maniac or of persons looking for revenge.

Check on Inmates Made.

This theory received attention immediately after the crime, and a checkup of the inmates of Skillman Village for Epileptics, seven miles north of Hopewell, was made. That investigation disclosed that several inmates had escaped from the village before the kidnaping, but the state police were convinced that none of these had anything to do with the crime. It is expected a new checkup will now be made.

Officials of Mercer and Hunterdon counties, whose dividing boundary cuts through the Lindbergh estate, pooled their resources. They conferred at Trenton with Attorney General Stevens to determine their course in the investigation and signs of jealousy which some observers thought they saw in the earlier stages of the tragic case were not today apparent.

The thicket near the side of the main road running from Hopewell to Princeton, where the body was found by a Negro truck driver, was never touched in the search conducted by the state police. Hundreds of troopers went through the brush about Hopewell and near the Lindbergh estate, but seemingly they thought Mount Rose not worthy of attention.

Lindbergh, on Yacht, Unaware of Tragedy News for 9 Hours

Hopewell, N. J., May 13.—[Special.]—For nine hours after the body of his little son was found Col. Lindbergh was unaware that the end had come to the heartbreaking search to which he had devoted all of his time since he first heard from the lips of Betty Gow that the child had been kidnaped.

During that nine hours, it was learned today from an unquestionable source, the air was full of messages to him, sent in a secret radio code known only to him and to a few persons at the head of the police forces engaged in the hunt.

Heard News on Yacht.

The fateful news came to him at last from the radio room of a yacht on which he was sailing off Atlantic City. Instantly the craft was put under full speed and the colonel was put ashore not far from Atlantic City. A car had been summoned by radio. He jumped into it and sped for three hours up the coast roads and into the darkness of the Hopewell country and, at last, up the driveway to his home.

Hundreds of cars impeded him as he sped. The flashing of the news of the discovery of the baby by newspaper extras and by radio announcements had sent scores of persons—newspaper men, police, and friends—rushing to the house at Hopewell.

When Col. Lindbergh entered his house, exhausted by the wild dash over the 200 miles of road that lay between his landing place and his home, he found his wife overcome by the shock of the discovery. The burden was doubly hard for her to bear because of his absence when the news came. It was reported that his arrival caused an improvement in her condition.

The attempts to get in touch with Col. Lindbergh began in New Jersey the moment the identification of the body was accepted.

There was no knowledge of his whereabouts. For three weeks, it was said, he has not been at his home, although he was often in communication by telephone.

No Answer to First Message.

The first message was sent out shortly after the report of the finding of the body and the first tentative identification. There was no answer.

From about 3:30 p. m. until close on to midnight the radio station stuck at its task of sending the messages to Col. Lindbergh.

At that moment, as the yacht was proceeding slowly up the coast off Atlantic City, the first of the messages came through to the radio man on the craft. There was no explanation of the fact that the radio receiving set had missed the hundreds of other messages that preceded it.

BRILLIANT CRIMINAL TYPE WAS KIDNAPER, TWO AUTHORITIES SAY

[Copyright: 1932: By the Associated Press.]

New Orleans, La., May 13.—A probably brilliant, diseased mentality against which society can be protected, summarizes a diagnosis of the Lindbergh kidnaping made today by two authorities attending the American Medical association convention.

Franklin G. Ebaugh, M. D., professor of psychiatry at the University of Denver, and Michael Osnato, M. D., professor of nervous diseases at Columbia university, both said the kidnaper is probably a "psychopathic personality," a type not yet well recognized by law.

Mental brilliance and moral imbecility were cited as outstanding characteristics of this personality. A new type of crime prevention, akin to preventive medicine, was forecast to include this dangerous psychopathic.

"My impression," said Dr. Osnato, "contrary to many expressions that gangsters did it, is that the Lindbergh kidnaping was done by some extraordinarily intelligent person. He calculated that because of Lindbergh's prominence he could put the whole thing through with minimum danger of punishment. The results suggest that this calculation proved correct when efforts were made to buy off the kidnaper with the promise of letting him go free at least so far as the persons contacting him were concerned. He probably calculated that because of Lindbergh's known aversion to publicity the chances were good that Lindbergh would deal with him as directed."

HOOVERS ATTEND MASS FOR SLAIN HEAD OF FRANCE

Washington, D. C., May 13.—(AP)—In a gesture of international sympathy over the death of President Paul Doumer of France, killed by an assassin's bullet, the President and Mrs. Hoover today attended memorial services in his honor at St. Matthew's Catholic church here.

The President's military and naval aids and members of his secretarial staff accompanied him to the mass.

Diplomats and high government officials of this country likewise attended.

JAFSIE DEALINGS WITH KIDNAPERS' AGENT REVEALED

Sent Baby's Nightdress as Identification.

New York, May 13.—[Special.]—The notes exchanged between Dr. John F. Condon and the supposed kidnapers of the Lindbergh baby were published by the Bronx Home News today in a copyrighted article.

It was in this newspaper that many of the "Jafsie" communications addressed to the kidnapers appeared in the form of classified advertisements.

The symbol in the letters to Dr. Condon, according to the copyrighted story, was three circles, two overlapping each other and a third in the overlapped space. The third was in red. There were holes in the center of each circle. These signatures corresponded to the signature on the ransom note, the newspaper said.

Promise Baby Is Safe.

After Dr. Condon had conferred first with his man—presenting two safety pins of peculiar design which the man identified as safety pins used to pin the baby's blanket to the crib mattress—he received a note outlining a program which in part said:

"We will not allow ouer man to confer in a way like befor. Circumstances will note allow us to make transfare like you wish. It is impossibly for us. Why chuld we move the baby and face danger to take another person to plase is entirely out of question . . .

"Now we will send you the sleeping suit from the baby besides it means 3$ extra expenses because we have to pay another one. Please tell Mrs. Lindberg note to worry the baby is well we only have to give him more food as the diet says.

Demand $50,000 Before Baby's Return.

"You are willing to pay the $70000 note, $50,000 without seeing the baby first or note. Let us know about that. We don't want another way. Because we don't like to give up. If you are willing to accept this deal put those in the paper.

"'I accept money is ready.'"

The note said that within eight hours after the money was paid Condon would be advised where to find the baby.

The advertisement was placed in the papers with the added notation, "They won't let me deliver without getting the package." To this the writer answered that Condon knew the kidnapers' program, that the sleeping suit had been sent and that no further communications would be made.

Kidnaping Planned Year.

It added:

"The kidnaping case was prepared a year ago already, so the police will have no luck in searching for us and the baby. The baby is well. Tell Mr. Lindbergh his search for the baby will do no good."

Then another advertisement was issued, asking for a simple code.

To this came the reply:

"There is no use to furnish you with a code. You know ouer program. There is no use to delay. If you don't give us the money by 8th April we will add 30000$ and Mr. Lindbergh will have to pay 100000d note 70000$. We will keep the baby in ouer safe plase. XXX

"Mr. Lindbergh does not have to worry about the baby. The child is safe."

There were additional negotiations, after which the money—$50,000, instead of $70,000—was paid.

Dr. Condon received on March 8 a letter bearing the strange symbol which later served as the signature for further communications with the supposed kidnapers. The letter asked Dr. Condon to obtain authorization to act as intermediary and to pay over $70,000 as ransom, an increase of $20,000 over the sum asked in the original note left at the Lindbergh home on the night of the kidnaping, according to the Bronx Home News story.

Dr. Condon obtained such authorization. Col. Lindbergh was said to have been convinced that he was in communication with the kidnapers. But Dr. Condon proceeded cautiously. He obtained from Col. Lindbergh and Mrs. Lindbergh two large pins with which the baby's blanket had been fastened to the crib. He also learned from Col. Lindbergh about the child's favorite toys—a lion, an elephant and a double-humped camel.

On the night of March 12 Dr. Condon met the messenger purporting to come from the kidnapers in Woodlawn cemetery. Dr. Condon carried with him the three toys and the two safety pins. He showed the man the pins and asked him if he knew where they came from.

"Sure I do," the messenger said.

"They were used to pin the blanket to the crib."

Dr. Condon pleaded to be taken to the child. He wanted to be sure of identifying the baby. The messenger refused.

"Take me to the baby," Dr. Condon begged. "You have an automobile. Take me there. You are armed. You could shoot me, or your friends could shoot me. I will go alone with you to any place. Let me see the child and I will see that you get your money."

The messenger looked out on Jerome avenue as though trying to see some one in the darkness.

"Your friend is with you?" asked Dr. Condon. "Yes, I might have known. Why not call him? I will go with both of you. Two against one . . . the only thing I want is the baby."

Send Baby's Night Clothes.

"No," the messenger is quoted as saying. "I must not call my friend. He would kill me. And I must not bring you back with me."

He assured Dr. Condon, however, that he would send him the baby's overall sleeping garment.

On March 16, according to the Bronx newspaper, Dr. Condon received the suit and it was identified by Col. Lindbergh as the baby's. Then the kidnapers' "program" was outlined in a letter and subsequently the $50,000 ransom was paid over after several other communications with the supposed abductors.

Mr. Lindbergh, it was said, was one of the first to urge payment of the money. Col. Lindbergh gave Dr. Condon written authorization to pay $70,000. This was the sum Dr. Condon carried with him to the cemetery at the next meeting with the supposed kidnapers.

Condon Saves $20,000.

"You know," Dr. Condon is quoted as saying to the kidnapers' representative, "the reason why there was delay is that we had a hard time scraping up money. Col. Lindbergh hasn't all the money the newspapers say he has."

"We will be satisfied with $50,000," the messenger is said to have blurted out nervously.

"That's fine," said Dr. Condon. "I'll get the money for you right away. Wait."

He returned to the automobile in which Col. Lindbergh was seated, told him of the developments, removed $20,000 from the package containing the ransom money and returned with $50,000, which he paid to the kidnaper.

Condon Questioned by Police.

Dr. Condon said tonight that he was certain he had been in contact with the actual kidnapers, but asserted he could not answer a question whether he knew of any clew to the man who had received the money on the grounds that it might obstruct the man hunt.

Dr. Condon spent the night on the Lindbergh estate, answering questions of New Jersey police. He returned home this afternoon, under escort of three New Jersey troopers, who later questioned Al Reich, his bodyguard. Dr. Condon declined to say whether or not he had talked with Col. Lindbergh since the baby's body was found.

ORGAN OF VATICAN CALLS FOR JUSTICE IN LINDBERGH CASE

[Copyright: 1932: By the New York Times.]

VATICAN CITY, May 13.—The Osservatore Romano, official organ of the Vatican, in an article which certainly reflects the outraged sentiments of the pope and the entire holy see, expresses horror at the tragic ending of the Lindbergh baby. Such a "monstrous offense" against all the finer feelings of modern civilization, says Osservatore, calls for immediate exemplary justice.

"Such a crime, if left unpunished, may so disturb the minds of the masses as to prove the fruitful seed of anarchy," continues Osservatore, adding that "all peoples are athirst for justice, for when liberty reaches such a pitch as to permit crime and violence to wound the holiest and most venerable rights of life it changes its name and becomes barbarism.

"If the execrable sacrifice of Baby Lindbergh should finally lead to the uprooting of the poisonous plant of criminality from the American nation then the great heart of the unhappy father would perhaps receive its only possible remaining consolation. We wish, with all our hearts, that God may grant it him."

City Council Sends Sympathy; Urges New Kidnaping Laws

Chicago's city council yesterday afternoon adopted two resolutions in regard to the Lindbergh kidnaping-murder case. One was an expression of sympathy for the parents and the other an approval of a move for federal legislation providing severe penalties for kidnapers.

Mayor Cermak was the sponsor of the resolution of sympathy for Col. and Mrs. Lindbergh. A copy is to be sent to the Lindberghs.

Demands More Drastic Laws.

The second resolution was introduced by Ald. Barnett Hodes [7th] and Ald. James B. Bowler [25th]. In part it stated:

"Whereas, There is now pending before congress legislation that will make possible more drastic punishment for kidnaping; and whereas, it is the belief of the city council of Chicago that such legislation should receive the approval of every agency interested in preventing such horrible occurrences,

"Resolved, that the city council approve legislation providing for more drastic punishment to kidnapers."

Gecht Case Delayed.

The task of selecting a jury to try former Assistant State's Attorney Ward Swalwell, John Pingera, and two accomplices for the kidnaping of Dr. Max Gecht and his wife was delayed by the furor over the New Jersey case.

The defendants' attorneys, Everett Jennings and James M. Burke, yesterday morning requested that the trial be put over until Monday because few of the prospective jurymen would be in a frame of mind to pass on a matter concerning an alleged abduction. Judge Philip L. Sullivan granted the delay, with the agreement of Assistant State's Attorneys C. Wayland Brooks and Ross Lee Laird.

Eight men have been selected for the jury. Judge Sullivan warned bailiffs to keep them where they can neither hear nor read anything about the Lindbergh investigation.

DEATH OF BABY FOILS PLOT TO KIDNAP GIRL, 6

St. Petersburg, Fla., May 13.—(AP)—The intended child victim of a $30,000 kidnaping plot was safe today because one of the conspirators lost his nerve as he read in a newspaper that the Lindbergh baby had been slain.

Tipped off by an unidentified person who was approached to act as a "go-between" in a conspiracy to abduct the 6 year old daughter of Dr. David M. Gardner, general chairman of the Southern Baptist convention meeting here, police arrested Edgar [Shine] Mote, 25, and Jerry Metz.

The officers are seeking three other persons they believe were implicated in the plot to kidnap little Edith Marie Gardner and hold her for $30,000 ransom to be made up by delegates to the convention.

Mote, officers said, confessed he "got cold feet" as he read about the Lindbergh baby's death in newspapers he was selling on the street last night. Police blamed Metz, who identified himself as a former West Virginia police officer, with originating the plot.

FANNIE MAY'S
assorted chocolates and bon-bons
TODAY AND TOMORROW
2 LBS. for $1
Regularly $1.40
This selection is Fannie May's best assortment. No waiting because boxes are ready-packed. No parcel post orders accepted on this special.
Sold in All Fannie May Candy Shops

Open Saturday night until 9 o'clock
BRUCEWOOD DRESSES
$12.50
All-ee-oop—hokus pokus. Brucewood's at it again. Yes, twice $12.50 couldn't buy finer silk—and three times $12.50 couldn't buy a finer dress—and a thousand times $12.50 couldn't buy smarter style. So there you are—sheer wizardy. Sizes 12 to 20
Other Brucewood dresses $6.50 to $65, in sizes 12 to 44. Seventh floor
MAURICE L. ROTHSCHILD
State at Jackson

SATURDAY SPECIAL
sables
$27.50 a skin
The lowest price we've ever heard of for Hudson Bay sables of this quality. Only a fortunate purchase makes it possible. You may choose them in the natural or blended tones.

SAVE ONE-HALF NOW AT SHAYNE'S
extraordinary reductions
Fur-trimmed Spring
coats
$36.50 and $56.50
formerly to $135

Crepes, Prints, Dinner
dresses
$19 and $26.50
formerly to $49.50

Spring Straw or Fabric
hats
$3.95
formerly to $15
John T. Shayne
MICHIGAN AT RANDOLPH

Every man will immediately recognize this value
7-Fold* Cravats
in a special selling $1
You'd naturally expect to pay more for regular wool-lined ties tailored of these exclusive patterns. You've probably never thought that seven-folds of this quality could be purchased save at a much higher price.
Yet here is a combination of smart, new Summer fabrics and patterns beautifully tailored into seven-fold cravats at a new low price of $1
Crepes Woven Fabrics
Dots Solid Colors
Twills Patterns
*Folded of the same silk 7 times—no interlining
FIRST FLOOR
Also in our Evanston and Oak Park Stores
THE STORE FOR MEN
MARSHALL FIELD & COMPANY

Saturday . .
Betty Wales
will dispose of 79 fur trimmed
COATS
formerly selling to 95.00
49.50
Betty Wales
172 NORTH MICHIGAN AVE.

MEADOWBROOK SHOES
hand lasted spring and summer styles
Collect your best adjectives . . you'll need them . . when you see these shoes. Dainty, graceful, the result of a rare gift for style . . utter genius. And the hand lasting, the detail work, the rich leathers, their remarkable comfort . . everything so much better than you'd expect for
$7.50
Other Meadowbrook shoes at $8.50
Brucewood shoes $5 to $10—7th floor
Maurice L. Rothschild
State at Jackson

HOOVER'S ORDER SPURS HUNT FOR BABY'S KILLERS

Federal Help in Search Up to Lindberghs.

[Chicago Tribune Press Service.]

Washington, D. C., May 13.—[Special.]—Spurred by emphatic command from President Hoover, federal law enforcement and investigating forces today rushed plans to throw every available resource into a relentless manhunt for the murderer of the Lindbergh baby.

"I have directed the law enforcement agencies and the several secret services of the federal government to make the kidnaping and murder of the Lindbergh baby a live and never to be forgotten case, never to be relaxed until those criminals are implacably brought to justice," President Hoover declared in a message made public today.

Federal Agencies Lack Power.

"The federal government does not have police authority in such crimes, but its agencies will be unceasingly alert to assist the New Jersey police in every possible way until this end has been accomplished."

Whether the full strength of the government's enforcement and secret service facilities will be thrown into the worldwide search for the kidnapers now rests largely with the Lindbergh family and the New Jersey police. Unless specific requests for aid are registered at Washington, federal officials must confine their efforts to maintaining an alert watch for clews and such other aids as may legally be proffered.

Government Aid Not Accepted.

In this connection it was learned today that up to date the federal government has played only an exceedingly minor rôle in the attempts to solve the kidnaping case. Although the aid of the federal authorities has been offered repeatedly, for various reasons it has not been accepted except in part.

Only one government agency has maintained definite contact with the case. That is the internal revenue bureau's special intelligence unit, of which Elmer Irey is chief. Irey has been active as an observer and adviser to Col. Lindbergh for the last several weeks. Murray Garsson, special assistant to Secretary of Labor Doak, conducted a brief inquiry some weeks ago in connection with the Henry (Red) Johnson-Betty Gow immigration phases of the kidnaping, but this investigation was terminated several weeks ago.

Speed U. S. Kidnap Bill.

While the various government agencies prepared to take such steps as they could to carry out the President's orders, congress speeded legislation which would make possible immediate federal inquiry in event of another kidnaping. Representative John J. Cochran [Dem., Mo.] asserted that his bill making the transportation of abducted persons across state lines a capital offense would receive speedy approval.

Shortly after today's cabinet meeting Attorney General William D. Mitchell said the Hoover order to make the Lindbergh murder a never to be forgotten case had been relayed to all agencies of the department of justice. The brunt of the work, if federal aid is accepted, will fall on the shoulders of J. Edgar Hoover, director of the bureau of investigation of the justice department. Mr. Hoover attended a general conference at Trenton early in the case, but since that time the bureau's activities have been confined to dissemination of identification bills and the transmission to New Jersey authorities of such information as was picked up by the government.

Hoover Sends Condolences.

"It is quite possible," Mr. Hoover said today, "that the police now have definite clews as to the kidnapers. It is quite certain they will go after them hard and we, of course, will help in any way we can."

Before President Hoover issued his orders he dispatched to Col. Lindbergh and Mrs. Lindbergh the condolences of himself and Mrs. Hoover. Vice President Curtis also expressed deep sympathy for the colonel and Mrs. Lindbergh.

A call for congress to arise and stem the "accursed abominable, hell born flood of crime and lawlessness" which led to the kidnaping and murder of the Lindbergh baby was issued from the floor of the house today by Representative Charles A. Eaton [Rep., N. J.], in whose district the Lindbergh family lives.

San Francisco Greets Hawaiian Honor Slayers

Lieut. Thomas H. Massie and his wife, Mrs. Thalia Massie, smiling as they arrive in San Francisco on S. S. Malolo.

[Acme Photo: Sent by phone.]

Mrs. Grace Fortescue, who arrives with daughter and son-in-law, with flowers presented to her by San Francisco women.

[Acme Photo: Sent by phone.]

Body of Baby Is Cremated After Lindbergh Views It

Trenton, N. J., May 13.—[Special.]—The body of Charles A. Lindbergh Jr., was carried from here to Linden, N. J., this afternoon in a simple procession of a hearse and one automobile, in which rode his father. The body was reduced to dust in the Rosehill crematory.

There was no religious ceremony of any sort, and no display of emotions, and the stark, quiet simplicity of the funeral was broken only by a last bright flare of doubt which overcame Col. Lindbergh in the morgue here before the procession began.

All day the body lay on a slab in the mortuary of Walter Swayze, while a crowd of several hundred persons milled around outside.

Lindbergh Enters Morgue.

Early in the afternoon a permit was issued for the cremation, at the same time a death certificate was filed.

Shortly before 4 o'clock a number of officials gathered in the room where the body rested. They were Erwin E. Marshall, Mercer county prosecutor; James S. Kirkham, chief of county detectives; Anthony M. Hauck, Hunterdon county prosecutor, and Col. H. Norman Schwarzkopf, chief of the state police.

Col. Lindbergh, accompanied by his friend and adviser, Col. Henry Breckinridge, entered the room.

"Col. Lindbergh," Mr. Marshall asked; "are you satisfied that this is the body of your baby?"

"I am perfectly satisfied that's my child," Col. Lindbergh replied.

Suddenly Asks to See Body.

"Then," Mr. Marshall said later, "he asked to be excused from going any further into detail. He said he would be glad to talk later, but did not want to this afternoon."

It had been stated earlier in the day that Col. Lindbergh would not view the body of his son. In the hushed room, however, he suddenly walked to the side of the covered body.

"Take that off," he asked. An attendant removed the sheet. For a few seconds he stood mutely silent, his head bowed, and a flush climbed into his face.

"He examined the teeth carefully," said Mr. Marshall. "He had told Col. Schwarzkopf that he would be able to identify the body if he could examine the teeth. He also looked at the foot, with the overlapping toes, but he expressed no opinon on that."

Walks Away in Silence.

Col. Lindbergh turned and walked from the room in silence.

In an adjoining room Col. Lindbergh and Mr. Marshall talked of trivial and far away things. In short and scrappy sentences, while the body was placed in a shroud and in a small oak casket bound in bright metal.

At 4:25 o'clock the grey hearse bearing the body left the establishment, and ten minutes after that Col. Lindbergh followed with Col. Breckinridge and Schwarzkopf.

The trip to Linden, which was near Elizabeth, was about thirty miles and the procession arrived there at 5:50 o'clock. While the three men remained in the home of the cemetery superintendent, the casket was placed in the crematory, and at 6:15 o'clock the cremation had been completed.

It was understood the ashes of the baby would be left there overnight. A Trenton undertaking establishment was instructed to call for them tomorrow. Where they will be taken was not revealed.

Identified by Overlapping Toes.

Probably the body lay in the underbrush from the very night of the kidnaping, the child possibly having been done to death within an hour after it had been lifted from its crib. One arm and one leg are missing. The curly blond head, violently fractured in two places, is almost unrecognizable.

Identity of the small body was made certain by the bones of one foot which had overlapping toes. This physical formation of the baby's foot, it developed, was the identifying mark referred to by members of the family as their certain means of identification, hitherto withheld from the public.

Expect Pardon

San Francisco, Cal., May 13.—(AP)—The four principals in the recent "honor slaying" trial in Honolulu arrived here today aboard the liner Malolo.

On the deck as the steamer came into the dock was Lieut. Thomas H. Massie. On his right was his young wife, Thalia, and on his left was Clarence Darrow, veteran lawyer.

They had just bid farewell to Mrs. Granville Fortescue, mother of Mrs. Massie, who left the ship in a naval launch to connect with an eastbound airplane.

Massie, Mrs. Fortescue, and two seamen, E. J. Lord and Albert O. Jones, were convicted of manslaughter for slaying Joseph Kahahawai, accused of attacking Mrs. Massie last September, but their sentences were commuted to an hour by Gov. Lawrence M. Judd of Hawaii.

They were confident today, back on the mainland, that the last chapter—a full pardon for all—would shortly be forthcoming.

As Mrs. Fortescue prepared to leave the boat she said, "We have been through much suffering, but I have no regrets for what happened in Honolulu."

HAWAII JURY CONVICTS RAPISTS.

HONOLULU, May 13.—(AP)—Joseph Young was convicted by a Circuit court jury last night of assaulting a young Chinese girl. The jurors deliberated three hours and recommended to Judge A. M. Cristy that he decline to impose capital punishment, which was made the maximum penalty for the offense by a recent special legislative session. Sentence is to be passed Monday.

LINDBERGH BABY FINDERS RETURN TO JOBS FAMOUS

Hopewell, N. J., May 13.—[Special.]—William Allen, Negro, and Orville Wilson, a white man, who found the body of the Lindbergh baby, reported for work as usual at 7 a. m. today at the home of W. S. Titus at Marshall Corner, three miles from Hopewell, N. J., to find the Titus yards a setting for newsreel cameras and sound reproducing apparatus.

The two men, who had repeated the story of the finding of the body many times during the night, were a bit embarrassed by the battery of cameras and the necessity of once again telling the story for the screen microphones.

Allen, who is 43 years old, posed for the newsreel men in his working clothes and repeated his story for recording. He told his versions three or four times, in fact, while the cameras were grinding away.

"I don't know any more to say than that," he concluded.

Wilson, who is 49, then took his turn. "Of course, I didn't tarry there very long," he said.

Keep Lindbergh News from Kidnap Case Jury

St. Louis, Mo., May 13.—Jurors in the case of Paul Richards, lawyer, on trial for the kidnaping of Alexander Berg, furrier, were kept in ignorance today of news of the finding of the body of the Lindbergh baby. Fearing the news of the discovery would prejudice the jurors, court officials kept them from reading newspaper accounts of the Lindbergh case.

FINDING OF BABY PUTS CRITICISM ON STATE POLICE

Assailed for Method of Handling Case.

New York, May 13.—[Special.]—The New Jersey state senate will consider whether an official inquiry should be made into the failure of the New Jersey state police in the Lindbergh baby case, according to an announcement made in Atlantic City today by State Senator Emerson L. Richards, the Republican majority leader. He said:

"The senate will certainly look into the activity of the state police in this case. I am not prepared to say at this time that there will be an investigation. That is for the senate to decide. I will not go so far as to say that I will move for an investigation. I first want to get all of the facts together to see if there are reasonable grounds for an investigation.

"I have already said that the state police is neither equipped nor trained for this kind of work and that it should not have attempted to handle it. The state police is a patrol body, created to protect the rural districts. It is no more capable of solving a crime of this kind than a traffic policeman down on the corner."

Criticism Is Plentiful.

While the New Jersey state police were organizing a new man hunt to find the murderer of the Lindbergh baby, critics both within and outside of New Jersey were demanding with sharp words to know why they had not found the child, alive or dead.

Telegrams flooded the desk of Gov. A. Harry Moore, all of them making about the same demand—that the killer be captured or somebody in police authority be disciplined for failure.

The president of the Country Detectives' association of New Jersey, John Ferguson of New Brunswick, proposes with the support of various members to ask Gov. Moore to demand the resignation of Col. H. Norman Schwarzkopf, the superintendent of the state police, who has directed the whole investigation. In support of this proposal Frank J. Herrold, chief of detectives of Atlantic county, said:

"We do not claim neglect or anything except incompetency. We regard this as shown by the fact that the child's body was found in close proximity to the Lindbergh home, where any sort of efficient search should have disclosed it long ago."

Recall Local Beliefs.

It was recalled that while the state police and investigators were searching for the Lindbergh baby almost everywhere else but through the surrounding country—in Europe, off Long Island, along the New England coast, and out from Norfolk—various people in the vicinity of Hopewell were saying:

"Hill people are mixed up in it."

"They'll find the child right here in these hills."

Antonia Crowlewsky, "pig woman" and journeyman butcher of Zion, a small hamlet two miles from the Lindbergh home, told a fantastic story a week after the kidnaping, to the effect that "hill people are mixed up in the kidnaping."

"The actual ones what stole the baby are right here in these here hills," the woman butcher said. "There are four of them—two women and two men. They tried to get me into the kidnaping ring."

Oscar Bush and James Wyckoff, his uncle, Sourland mountain trappers, who know every foot of the hills, gave their aid to the state police on the day after the kidnaping. The backswoodsmen followed the faint trail left by the abductors and at the end concluded:

"The baby's not far off. He's somewhere right around. All you would need to do is stumble on it."

Troopers did search from cabin to cabin over a certain area. They did search thoroughly patches of land and timber within two or three miles of the Lindbergh home, looking for new made graves or any trace of the child.

But they did not search thoroughly over the section in which the baby's skeleton was found yesterday. Yet they caused to be placed through that section private telephone lines, whose wires lay within 75 feet of the body of the missing child.

FOUR YEAR OLD BOY MISSING AT NEWARK; KIDNAPING IS FEARED

New York, N. Y., May 13.—[Special.]—Seventy-five policemen were ransacking attics, cellars, garages and vacant buildings throughout the Fourth police precinct in Newark today in an intensive hunt for Seymour Einhorn, four years old, missing since yesterday afternoon.

The precinct is thickly populated and is the home of large numbers of Negroes and foreign born persons.

DREAMS FUTILE, LETTERS SHOW, IN LINDBERGH CASE

Cambridge, Mass., May 13.—[Special.]—Of more than 1,300 persons who reported dreams of the Lindbergh baby kidnaping to the Harvard psychological clinic not one had a dream in which the facts were approximated, Prof. Henry A. Murray, director of the clinic, said tonight.

In its study of the psychology of dreams, the clinic two months ago publicly asked that persons having dreams of the kidnaping case report them to the clinic.

Prof. Murray said that although the large number received had prevented any close analysis as yet, the baby appeared dead only in a small proportion of the dreams and the true circumstances of the finding of his body appeared in none.

$35 $40 $50
ROTHMOOR COATS
at $27.50

Scintillating beauty . . gorgeous fabrics (dress weaves and tweeds), style . . utterly irresistible style. Rothmoors at their inspired best . . and to climax it all . . regular $35, $40 and $50 values at $27.50. Regular sizes 12 to 46 . . stouts 37 to 45

$65 $75 $85 $100 Rothmoor fur trimmed coats at $49.50

Coats with pedigreed silver fox included. 5th fl.

Maurice L Rothschild
State at Jackson

Mail and phone orders filled—Tel. Har. 9000

Brucewood RIDING BREECHES
$2.95

of fine whipcord with leather re-enforcements at the knee

Be a cowgirl—it's the style this summer. A horse helps, of course—but you don't need it. Just a pair of Brucewood riding breeches—a bright smile—green grass—a blue sky—and you'll feel that this blase world of ours hasn't lost all of its thrills

Sleeveless zipper jackets of rich suede leather
$2.95

$15 riding boots, $9.75
7th floor

MAURICE L ROTHSCHILD
State at Jackson

. . HATS . . SUITS . . COATS . .

MAY SALE DRESSES

so smart
so new
$10 and $14

In a charmingly varied selection of new Silk Print frocks . . checks, stripes, floral designs, small figures, larger motifs. Capes, jackets, interesting sleeves, jabots, contrasting collars and cuffs give these frocks personality and distinction.

Sketched . . a frock with loads of individuality . . draped high neckline ties in back.....$14

Coats in May Sale
$15 $22 $32

TRICOT STRAW
Draped turban with pert bow at side.
$5
Other Hats, $5 Up

Johnson & Harwood
Pittsfield Bldg. 1st and 3rd Floors
37 NORTH WABASH AVE. at WASHINGTON

Rothschild-Knox VAGABOND HATS
for men and women

Happy-go-lucky . . these Vagabonds . . cheerful, swagger . . no matter when you wear them, where you wear them, how long, how hard, or how often. Their lightness, their easy fit, their fine Knox quality . . everything about them makes Vagabonds really extraordinary values at $5

For men: in felt—other Knox men's hats $7 and $10. For women: in felt or straw—other Knox women's hats, $8.50 up

Maurice L Rothschild
State at Jackson

At Our Price—A Wyle Hat for Every Frock

Montelupo . . .

The smartest of the new brimmed styles made in genuine Montelupo—fashion's favored straw. You'd expect to pay several times this price for a hat of such undeniable chic and quality. It's shown at every Wyle shop in white, eggshell and the lovely new pastels. Also a variety of other styles with large or small brims. Made in our own workrooms.

Wyle $1.88 NONE HIGHER

WYLE HAT SHOPS

Phone Victory 5000 for the address of your nearest Wyle Shop.

CARSON PIRIE SCOTT & Co

$2.75
All-Steel Wagon
With Your Own Name on It

"Boy! Here's something keen." Bright red, with aluminum discs painted on the wheels and your own name on the side. 33x14x 4¾ inches. Complete at $2.75.

Toyland, Ninth Floor

COUPON FOR TRIBUNE ACCIDENT INSURANCE POLICY

For New Policy or Renewal. $1.25 a Year

To secure the Chicago Tribune-Federal $7,500.00 Travel Accident Insurance Policy, or to renew for another year one previously issued to you, cut out and fill in the application below and send it with registration fee of $1.25 to Tribune Insurance Dept., Federal Life Insurance Co., 105 N. Michigan Ave., Chicago, Ill. Remit by money order or check payable to Federal Life Insurance Company. (During the first five years, as provided in the policy, the value of all specific indemnities increases 10% each year the policy is renewed.)

☐ NEW POLICY (Check here if you wish new policy) OR ☐ RENEWAL (Check here if you wish old policy renewed)

APPLICATION for $7,500.00 TRAVEL ACCIDENT INSURANCE POLICY
Issued to Readers of the Chicago Tribune

If Renewal, write Policy Number here. No.....

(If you wish a new policy ALL QUESTIONS BELOW MUST BE ANSWERED; if you wish to renew a Policy previously issued to you, indicate above and fill in name, address and policy number.)

Do you apply for a $7,500.00 Travel Accident Policy in the Federal Life Insurance Company, issued only to Readers of The Chicago Tribune?.....

What is your Full Name?.....

Address?..... Number Street

..... City State

What is your Age?.....Place of Birth?.....

Date of Birth? Month.....Day.....Year.....

Are you Totally Blind or Deaf?.....Are you Crippled to the Extent That You Cannot Travel Safely in Public Places?.....

What is the name and address of person to whom you want this insurance paid in case you are killed? (If not answered insurance will be payable to your Estate.)

Beneficiary's Name?.....

Relationship?.....

Address?.....

Do you certify that you are or will become a reader of the Chicago Tribune?.....

Sign your name here.....

NOTICE: Not more than one policy will be issued to any one person.

Issued Only to Applicants Over 10 and Under 70 Years of Age.

Food AP Stores

TODAY'S FOOD BARGAINS!

SILVERBROOK Pasteurized Creamery
Butter LB. 19c

PURE BEET
Sugar
10 LBS. 39c
BULK

FRESH BULK
Eggs DOZ. 15c
Sunny Brook Selected Eggs in Carton, Doz., 21c

PURE
Lard CARTON OR TUB. LB. 5c

The Great Atlantic & Pacific Tea Co.
MIDDLE WESTERN DIVISION

Chicago Daily Tribune.
THE WORLD'S GREATEST NEWSPAPER

Vol. LXXXXI. Saturday, May 14. No. 116.

Published daily at Tribune Tower, 435 N. Michigan-av., Chicago, Illinois.
The Tribune Company, publishers.

MAIL SUBSCRIPTION PRICES.
Mail subscription prices in Ill. (outside of Chicago), Ind., Iowa, Mich., and Wis.—Daily with Sunday, one year, $12.50.
Zones 2 and 3 in states other than Ill., Ind., Iowa, Mich., and Wis.—Daily, $7.50 per year.
Zones 5 to 8, inclusive, Canada, Mexico, and foreign—Daily, $12.00 per year.

$3,100 PADDED CITY PROFIT IS LAID TO PASCHEN

Say Concern Engineered Wrecking Job.

David Bosley, co-partner in a wrecking concern, testified late yesterday in the trial of Chris Paschen on a charge of income tax evasion before Federal Judge Barnes that he received $1,000 for a wrecking job which cost the city of Chicago $4,100. The government contends that $3,100 "velvet" on this job went to the Chris Paschen company, the former building commissioner's concern, which did no work whatever on the contract.

DWIGHT H. GREEN.

This testimony was followed by evidence which will tend to show, according to Assistant United States District Attorney Dwight H. Green, that Paschen falsified his 1927 income tax schedule by including padded pay rolls of his companies to reduce his taxable income. Auditor's records will develop, he said, that the pay roll amounts on the schedules were much higher than those on reports given insurance companies.

Tells of Wrecking Job.

Mr. Bosley's testimony related to the wrecking of a stack on the Fullerton avenue pumping station in November and December, 1927. With his brother, Abe, Bosley was then operating the Able Wrecking company.

Late in 1927, David Bosley testified, a man he had talked with in Paschen's office—he could not recall his name—came to him and asked if the Able concern intended bidding on the chimney job.

"I told him I hadn't intended to," testified Bosley, "and then he asked me to give him a figure for the work. I told him $1,000. Then he asked me if I would sign a blank bid form and said, 'We might want to use it.' I signed it."

Four Bids on Job.

Earlier in the day Assistant United States District Attorney Sam Clawson had put in evidence and read to the jury four bids the city had received for the job. The L. Kuhn company and the Paschen company bid $4,385 and $4,500, respectively. Another concern bid $4,500. The Able Wrecking company's bid was $4,100.

"A little later," Bosley continued, "some one who said he was from Paschen's office called me on the phone." The substance of the conversation was an order to wreck the chimney, for which $1,000 would be paid, the wrecker said. He was paid on Jan. 20, 1928, "by check, I think," he added.

Clawson showed him a canceled city check for $4,100, indorsed "Able Wrecking company, by D. J. O'Connell, co-partner." The government alleges that O'Connell was an employé of Paschen.

Q.—Is D. J. O'Connell a co-partner in your concern? A.—No.

Q.—Did you receive this check? A.—I did not.

Q.—And this is not your indorsement? A.—It is not.

On cross-examination Attorney Cassius Poust obtained the admission from Bosley that he had had no direct dealings with Paschen during the transaction. The witness described the man he dealt with as of medium height and weighing about 160 pounds. He has not seen him for five years, he said.

Judge Barnes conducted a cross-examination of his own, striving to learn more of the alleged Paschen agent, but without much more success.

Bosley said he believed he had been paid by check, "for we are very seldom paid cash."

Calls Paschen's Office.

Abe Bosley followed his brother on the witness stand and added a stroke favorable to the government's case when he testified that after the chimney had been wrecked he followed instructions and called Paschen's office to report that the job was completed.

"Whom did you talk with there?" asked Poust. "I generally talked with Joe Sladek [Paschen's manager] when I called, but I don't remember who it was on this occasion," said the witness. This did not go into the record.

PUNCHED

FORMER KING ALFONSO.
[Associated Press Photo.]

EX-KING ALFONSO PUNCHED ON NOSE BY A REPUBLICAN

Exiled Ruler Beaten on French Dock.

MARSEILLES, France, May 13.—(AP)—Former King Alfonso of Spain, who had come here to meet his son, Don Juan, a cadet in the British navy, stepped off a steamer from Malta with the boy today and was attacked without warning by a roughly dressed Spaniard, who landed several blows before the police pulled him off.

The former king, and every one else who saw the incident, was so astonished that he did not lift a hand to defend himself. He took the blows standing up and when his assailant was collared he walked quickly to his automobile and was driven away.

Assailant Is Identified.

The attack occurred as Alfonso and his son were walking through a shed under construction on the pier. They were half way to the car when the man leaped upon the king, without saying a word, and struck him in the face.

Police identified the man as a Spaniard named Gonzales Macanares. It was the second time an incident of the kind had occurred here. Last March the former king was booed by a young Spaniard in the streets, but he ignored the incident and the offender was released from custody.

Royal Nose Is Bruised.

Alfonso remained at home this afternoon only long enough to patch up a bruised nose and a cut on his cheek, then he and his son boarded the British cruiser Molten, aboard which Don Juan is cruising.

The police disclosed that when Macanares was brought before a magistrate he shouted:

"I am a republican. I hit him to punish him for the wrong he did my country."

Mrs. Belmont Suffers Stroke in Paris Home

[Chicago Tribune Press Service.]

PARIS, May 13.—Mrs. O. H. P. Belmont has suffered a stroke of paralysis at her home here. Her son-in-law and daughter, Col. and Mme. Louis Jacques Balsan, the latter formerly Consuelo Vanderbilt, are with her. Her condition is reported not serious. Her sons, W. K. Vanderbilt and Harold Vanderbilt, and the former's wife, planned to sail from New York on the steamer Majestic tonight to join her.

N. Y. COAL FIELD INVESTIGATORS LOSE IN COURT

Injunction for Protection in Kentucky Denied.

BY TOM PETTEY.

London, Ky., May 13.—[Special.]—The plea for an injunction restraining Bell and Harlan county authorities from interfering with members of the American Civil Liberties union in holding a massmeeting at Pineville was denied tonight by Federal Judge A. M. J. Cochran in an opinion which took him an hour and fifteen minutes to deliver.

At the same time Judge Cochran withdrew his previous decision to accompany the delegation into the coal mining district, declaring that he did not want to be "put in the position of approving of the visit."

Residents Predict Riots.

The court informed Arthur Garfield Hays, Dudley Field Malone, and seven other members of the delegation present in the room that they were violating the rights of others in demanding what they considered to be their rights.

The testimony of a score of Bell and Harlan county witnesses at the closing session of the hearings indicated a visit to Pineville at this time by the delegation would be likely to result in mob scenes and rioting. The county officers testified that they would be unable to give protection to the members of the union and that a disturbance of the peace was reasonable certain.

Mr. Hays advised the court that he would appeal the ruling and that he would go to Pineville and attempt to hold a public meeting tomorrow regardless of any threatened physical danger.

Ready to Uphold Honor.

"I do not want to go" he said, "but I have to go to uphold my convictions and my honor."

Other members of the delegation signified their intention of accompanying Mr. Hays, but some dissension was reported.

Late tonight the members of the delegation were in conference discussing the next step to be taken.

Outside the courtroom and on the streets of this mountain town there was a tense atmosphere. Indications were evident that a warm reception was being prepared for the delegation despite warnings by Judge Cochran that any violence would be a blot on the name of Kentucky.

Judge Advises Against Trip.

"I don't think you have the right to go to Pineville and say what the people there detest and you have said that you believe you have the right to make such speeches," Judge Cochrane said. "In my judgment you ought not to go down there. You can test out your civil rights by bringing a suit for damages in my court. After hearing the evidence here today and listening to the expressed feelings of the Pineville citizens I don't think I shall go with you down there.

"It would make it appear I approved and I do not. Your visit down there might result in the shutting down of all the mines. No, I will not go along and I deny your plea. I also have doubts of the jurisdiction of this case.

"You cannot shout fire in a crowded theater. Such freedom of speech is not protected by the constitution. Nobody should be entitled to an injunction to make utterances reasonably calculated to cause a disturbance of the peace."

Both Mr. Hays and Mr. Malone spoke at length in their summations but their oratory did not change the feeling of the crowded courtroom, any more than it did the belief of the judge.

Bell county authorities who were victorious in the injunction suit expressed pleasure at its outcome, but declined to make any statement.

MEANS ARRAIGNED ON MRS. M'LEAN CHARGE HE'S AN EMBEZZLER

Washington, D. C., May 13.—(AP)—Gaston B. Means, arraigned today on charges of embezzling $104,000 from Mrs. Edward B. McLean, was called almost simultaneously to testify for Mr. McLean in a suit to oust him as co-trustee of his father's estate.

GASTON B. MEANS.
[Acme Photo.]

The action was brought against McLean last October by his three children through their mother. It goes to trial on Monday.

In formal pleadings the plaintiffs contended that McLean, through inattention, has allowed the Washington Post, of which he is the publisher, to deteriorate, and that through alleged derelictions, he had brought disrepute to the newspaper.

The domestic troubles of the McLeans have long been in the courts of several countries.

It was Mrs. McLean's complaints which put authorities on the trail of Means last week. She says he appropriated money she gave him on promises he could recover Charles Augustus Lindbergh Jr. She hired Means to negotiate with kidnapers soon after the baby was stolen.

Means pleaded not guilty in the District of Columbia Supreme court, and was allowed until Tuesday to file demurrers or other pleadings automatically withdrawing today's plea.

Means headed a list of witnesses made public by McLean's lawyer.

ESSINGTON MADE RECEIVER FOR M-K PIPE LINES

Takes Over 50 Million Project of 'Boy Wizard'

Thurlow G. Essington, an attorney and once Republican candidate for governor, was appointed receiver for the Missouri-Kansas Pipe Line company yesterday by Federal Judge Charles E. Woodward.

THURLOW G. ESSINGTON.

The action came after several months of litigation carried on simultaneously with criminal action against the officers of the 50 million dollar corporation. Frank P. Parish, the president, and three others are under federal indictment on charges of using the mails to defraud and will have a hearing June 14.

May Become Sole Receiver.

Judge Woodward ordered Essington to coöperate with the receivers appointed in the state courts of Delaware, where the corporation was formed. If the state receivers refuse coöperation within ten days, however, Essington will take full charge as sole receiver for the company, Judge Woodward said.

Essington was ordered to take no action and incur no expense in prosecution of a 20 million dollar suit now pending in which the Missouri-Kansas company is plaintiff. Various large oil companies are named defendants and are charged with conspiracy to violate the Sherman anti-trust law by unfair competition.

Judge Acts After Reversal.

The petition for the equity receivership was brought in behalf of John E. Williamson, a stockholder, who charged Parish and other officials with mismanagement and stock manipulations, fraud, and conspiracy. When the petition first was placed before him Judge Woodward refused to appoint a receiver, but the case was taken to the United States Circuit Court of Appeals, where his ruling was reversed and the case remanded for retrial.

Parish, known as the "boy wizard," and the other officials were indicted in the criminal proceedings on a charge of perpetrating frauds by use of the mails in connection with the financing and stock sales campaign of the company.

ONLY ADVERTISING ROUTS DEPRESSION, CONVENTION IS TOLD

Cleveland, O., May 13.—(AP)—Now is the time to advertise, Frank Seldon of Hamilton, Ont., president of the Advertising affiliation, asserted today at the opening of the annual convention.

"Only advertising will help business out of the depression," he said.

C. E. Knoeppell, assistant to the president of the Advisory Management corporation of Philadelphia, urged advertising men to remember everything in business is done with reference to consumption and warned them they must "budget or bust."

"The old moral courage plus new ideas is the ultimatum before the business man of today," he said. "All profits are the lifeblood and motive power of business without which the wheels of business soon would cease to turn. Means must be found to make them and will be found when business men think and want profits hard enough to do what is necessary to secure them."

Baby Swallows a Safety Pin; Removed at Hospital

(Picture on back page.)

Baby Jane, 16 months old, daughter of Mr. and Mrs. H. B. Nickell, 249 South Maple avenue, Oak Park, swallowed a shiny little object yesterday. It was an open safety pin. Mrs. Nickell hurried Jane to West Suburban hospital. There Dr. Bert I. Beverly, baby specialist, located the safety pin with the aid of an X-ray photograph, placed Jane under an anaesthetic, and a few minutes later removed the pin. Two hours later Jane was home again, with all shiny objects being kept out of her reach.

PREDICTS EARLY CLASH BETWEEN RUSS AND JAPS

Dr. James M. Yard, professor of political economy at Northwestern university, who lived in China for 15 years, yesterday predicted war between Russia and Japan before the end of the summer. He told members of the Executives' club meeting in the Hotel Sherman that both nations are preparing and said that the resulting conflict may lead to another world war.

"With France backing Japan and with age old European jealousies there is no telling the limits of such a conflict," he said.

Russia's fear of attack on her western front by France and Germany is the only thing which might prevent the soviet union from invading Manchuria, he said.

Prof. Yard told the club that the proposed attempt of Russia to take Manchuria from Japanese control is evidenced by the movement of troops and equipment toward the Siberian front during the last two months. More than 200 war planes are now stationed at Vladivostok, he said.

FRIDAY THE 13TH HIS DAY TO STAY SAFE IN HIS BED

Cleveland, O., May 13.—(AP)—It's Friday the thirteenth and here's one man who is taking no chances.

James M. Wallace stayed comfortably in bed, with his pipe and newspapers and telephone at hand—just as he has spent every other Friday the thirteenth for the last thirty years, and he won't get up until tomorrow.

"It's better to be safe than sorry," he said, and he has a good reason to think so. One Thursday, the twelfth, slid into the early morning hours and Wallace, a band leader, was still not home. His speedometer registered 48 miles an hour just as the traffic officer's whistle sounded alongside. He paid the fine.

There are other little matters which Wallace observes just as scrupulously. For instance, he never leaves his home at 13 minutes before or after the hour. And buttons—they're good luck. He won't pass by without picking them up. He has several thousands of them in his attic.

ΦΔΦ

Oakbury
TRI-PHI
campus dresses
$5.95

A "Tri-Phi" pin of gold and enamel on every dress

Bright and breezy . . free and easy . . the kind that'll make the prof look twice . . not to speak of the fellows—a *summa cum laude* in style . . and a marvelous lesson in economics at $5.95. Sizes 11 to 17

3rd floor

MAURICE L ROTHSCHILD
State at Jackson

A *remarkable sale of Oakbury* POLO COATS *for girls at*
$10.95

Free, flippant, frivolous . . so gay, so young, so utterly irresistible. And the quality . . the rich feather-soft polo cloth, the fine Oakbury needling . . why, they're all but a dead "give-away" at $10.95. Sizes 7 to 16

3rd floor

MAURICE L ROTHSCHILD
State at Jackson

CARSON PIRIE SCOTT & CO

The Moderate Price Section Holds a Great Sale

All the New SPRING COATS With Fur *Radically Reduced*

$27 And $37

Fine fabrics, specially selected furs, first fashions

You have all three in these reduced coats!

Moderately Priced Coats, Fourth Floor, Wabash.

YOUNG PEOPLE'S THEATRE
presents
TWO PLAYS

KATINKA
from the Children's Chauve Souris
and
LITTLE RED RIDING HOOD
Today at 11, 2, 3, 4
FOURTH FLOOR

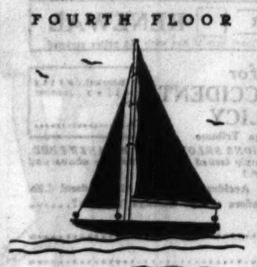

YO-HO!
The "KALAMAZOO VI" sails like the seaworthy boat it is! Complete with 18-inch mast and stand, painted in two colors . . . $1
TOY SECTION
FOURTH FLOOR

MARSHALL FIELD & COMPANY

LESCHIN

We've chosen HITS *-of-the-* MONTH *for today's*

"SPECIAL SATURDAY BUYS"

"GINGHAM," new silk sports dress, sketched . . . $18.50
"INFORMAL," puff-sleeve print chiffon . . . $18.50
GOLF KNITS, piques and silks . . . $15, $18.50
"FORE," linen blouse and skirt, flannel skirt, jacket $33.00
"SWAGGER," new tweed sports coat . . $29.50, $39.50
FUR PELERINES, JACKETS reduced . . . $18.50 up

WHITE "PEEKHOLE" BAG . . . $3.95
CHANEL NO. 5 PERFUME, trial, $1.25
"LEGHORN" CHIFFON HOSE, 85c up

LESCHIN
318 SOUTH MICHIGAN

Mail or phone orders filled—telephone Harrison 9000

Rothschild MANHATTAN BROADCLOTH SHIRTS
$1.55

all permanized for permanent fit*

They've caused an almost riotous sensation . . and rightly so. For here you get all of Manhattan's nationally famous quality—their unmatched tailoring and fit . . you get shirts that can't shrink through a hundred washings (because they're permanized* for permanent fit). You get probably the most outstanding value in shirt history

White in collar attached or neckband style; blue, tan, grey in collar attached style

**Trade mark reg.*

Maurice L Rothschild
State at Jackson

ALDERMEN AGAIN REFUSE TO PASS SCHOOL TAX LEVY

Rap Board for Failure to Trim Budget.

BY OSCAR HEWITT.

The city council declined again yesterday to approve the school board's 1932 tax levy totaling $75,398,918. It was referred to as "excessively high" and as "an unnecessarily heavy burden upon the taxpayers."

The aldermen voted to defer action on the school tax levy, upon the motion of Ald. John S. Clark [30th], chairman of the council finance committee. He charged the school board with "bad judgment" and "bad faith," as well as needless expenditures.

"Why encourage unnecessary expenditures by passing this school tax levy?" asked Ald. Clark. "It is based on a $90,180,000 budget, which cannot be financed. On that budget the school board cannot sell any tax anticipation warrants, even if the tax levy were passed.

"The old school board hired Dr. George D. Strayer of Columbia university to make a survey of the schools at a cost of $100,000. Dr. Strayer, their own expert, recommended a decrease of $15,000,000 in their expenditures. Let them cut their expenses $15,000,000 before the levy is passed.

"But the trustees ask that the 1932 levy be now passed and they intimate that they will later request a reduction. That does not set well with me, because the board had the city council pass a tax levy totaling $85,263,000 for 1931, despite the fact that the board has formally reported its expenditures as only $74,605,000. The school board has not asked us to reduce that tax levy, which is 10 million dollars more than the total expenditures of the schools last year.

Calls Passage Mandatory.

"But we have no discretion about passing the school tax lexy," said Ald. Oscar E. Nelson [46th], who, with Aldermen W. W. Mills [37th], O. E. Northrup [19th], W. H. Feigenbutz [45th], and J. C. Moreland [41st], voted against delay. "It is mandatory. To delay is setting a dangerous precedent. There is a movement on to curtail education to which I am opposed."

"I probably will admit that it is the law that we must pass the school tax levy," replied Ald. Clark, "but it is also the law—as well as the moral obligation of the board—to keep its expenses within its income. It has passed a budget authorizing expenditures far beyond what it may reasonably hope for in income.

"Any taxpayer, I believe, can successfully attack the board's $90,000,000 budget, and have it declared illegal."

"We have no more right to cripple the schools than to close them," said Ald. Mills, urging favorable action on the tax levy. "If we force the schools to close, throwing the children into the streets, we will spend 10 times as much in jails and police as the school tax levy. The law requires us to approve the levy."

"There is no law which requires me to vote for what I think is wrong," retorted Ald. Sheldon W. Govier [9th]. "Why squander the taxpayers' money."

Says People Can't Pay Taxes.

"The people can't pay the taxes assessed," added Ald. John J. Coughlin [1st]. "Taxes must be cut. The city has trimmed 21 per cent, and other local governments have been trimming to the bone. Why should we hold the bag for the board of education?"

"The school board budget is not balanced," said Ald. Barnet Hodes [7th]. "It is neither a truthful nor an honest statement to the public, because it cannot be financed."

While the council was in session, City Controller M. S. Szymczak conferred with School Attorneys Thomas V. Sullivan, Frank S. Righeimer, and Ralph Condee, with Harry Cutler, bond attorney, and T. G. Essington, I. T. Greenacre, and L. J. Hausenuer, lawyers for teachers' organizations. They agreed that even if the council had adopted the school tax levy, the board could not issue any 1932 tax anticipation warrants.

Explains New Law.

Mr. Sullivan explained that the legislature, before adjourning, passed a law sponsored by the Chicago Teachers' federation, which authorized the school board to issue teachers' pay checks marked "not sufficient funds." He and other attorneys said the issuance of these automatically prohibited the board from issuing tax anticipation warrants.

It was asserted positively that the board cannot issue both tax anticipation warrants and checks marked "not sufficient funds" as payment of salaries.

Enlisted in Cause of Prohibition Repeal

Left to right: Mrs. Ezra J. Warner Jr., Princess Nicholas Galitzine and Miss Constance Hasler, three of the society girls who will take a prominent part in next week's demonstration. [TRIBUNE Photo.]

DEMAND BANKS PAY CITY FOR POLICE GUARDS

Special Service Plan Up to Council.

Banks, business houses and sporting events which receive special police details will be required hereafter to pay for such service, under the terms of the ordinance introduced at the city council meeting yesterday by Ald. Thomas J. O'Grady [14th].

ALD. O'GRADY.

The ordinance directs that any person requesting an assignment of police details to a bank or business house, or to an exhibition or sporting event at which admission is charged, shall give assurances that the services of the police assigned shall be paid for at the rate paid the police by the city. It was referred to the judiciary committee, of which Ald. O'Grady is chairman.

Against Handbills on Wipers.

Another O'Grady ordinance, also referred to his committee, prohibits the insertion of circulars or handbills under the windshield wipers of automobiles, and provides a fine of from $2 to $10 for the offense. The distributors frequently break the windshield wipers in sticking advertisements beneath them, it was charged.

Corporation Counsel Sexton reported to the council that all of the city funds which were on deposit in banks which failed have been recovered. These funds, which were protected by bonds, totaled $950,000, and an additional $4,574 in interest was recovered.

Devon Avenue Car Issue.

The council passed an order directing the corporation counsel and its transit engineers to appear before the Illinois commerce commission and request an order forbidding the Chicago Surface lines to operate one man street cars on Devon avenue, from Broadway to Kedzie avenue.

The surface lines have agreed to do away with the one man cars on the route, which have been an object of strenuous objections by residents of the territory served. Instead, the two man Broadway cars on Through Route 1 will turn west at Devon avenue and give residents west of there a direct service to the loop.

The council adopted a resolution of condolence upon the death of John Murray Kelly, secretary to the mayor, who had been employed in the mayor's office for the last 25 years.

Meet at Casino Club

At the Casino club yesterday a group of the younger members of Chicago society heard plans and preparations for National Repeal week, next week, discussed by Mrs. Charles Garfield King and Mrs. Joseph M. Cudahy of the Women's Organization for National Prohibition Reform. A volunteer service league was formed among the girls attending.

SCHOOL BUDGET TRIMMING MAY FACE OPPOSITION

There may be opposition to immediate economy in school expenditures at the special meeting of the board of education next Monday, called for the expressed purpose of cutting expenses.

Mrs. W. S. Hefferan, a Cermak appointee on the board, favors postponement of plans for economy until the report of Dr. George D. Strayer, covering 10 volumes, is presented about June 1. A resolution to that effect was passed last Wednesday.

"It is too bad to spend $100,000 on a survey and then brush it aside," Mrs. Hefferan said yesterday.

One recommendation of Dr. Strayer, who is directing the $100,000 survey of the system, is the saving of $561,000 by increasing the number of pupils in the sixth, seventh and eighth grades from an average of 34 to 40. Presumably this would decrease the number of teachers.

"Unless we discharge the teachers," Superintendent of Schools William J. Bogan said yesterday, "it will take a year to absorb the teachers into the system, as Dr. Strayer recommends."

"I am not opposed to saving the $561,000," said Mrs. Hefferan, "but I shall insist that if we put this into effect, we shall also put into effect the recommendation for saving $1,775,000 in the cost of plant operation."

Trustee Robert F. Carr said yesterday that he is ready to vote for cuts in expenses, adding: "I was not in favor of the $90,000,000 budget, and voted against it."

JAPAN REQUESTS POWERS TO HURRY SHANGHAI PARLEY

[Chicago Tribune Press Service.]

TOKIO, May 14 [Saturday].—What is believed to be preliminary pourparlers for a round table conference on the Shanghai situation started in Tokio at 5 p. m. yesterday when Foreign Minister Yoshizawa conferred with the American chargé d'affaires and the British, French, and Italian ambassadors.

It is understood that after explaining the withdrawal of the Japanese expeditionary force from Shanghai Yoshizawa requested that the envoys expedite the opening of a round table conference at Shanghai with a view to insuring permanent security there. He asked the envoys to communicate this new proposal directly to their respective governments and to secure their views.

It is understood that the foreign office favors limiting the conference to discussion of questions of common interest to the powers concerned, leaving the anti-Japanese agitation and other political questions to direct Sino-Japanese negotiations. In this connection the foreign office prefers the establishment of an international free city and demilitarized zone at Shanghai to be the chief objectives of the conference.

Bandits Hold Rich Widow Prisoner; Ransack Home

Six armed men last night went into the home of Mrs. Nell Hopper in Wheeling, northwest of Chicago, and after tying and gagging her ransacked the house and left with a $2,000 fur coat, an $800 ring and $26. The robbers remained in the house about two hours, attempting to get Mrs. Hopper, a wealthy widow, to tell them where the rest of her jewelry was kept. She insisted that it was all in a safety deposit vault in Chicago and the robbers called two telephone numbers, apparently asking their informants or superiors if this were true. Early today the police were trying to trace the identity of the bandits through these numbers.

DR. POLING STIRS CRUSADE SPIRIT AT DRY RALLY

Wins Applause for His Attacks on Wets.

BY KATHLEEN McLAUGHLIN.

Dr. Daniel A. Poling of New York, twenty-four carat prohibition leader, upheld the eighteenth amendment in good old evangelistic fashion before an audience that crowded the Hotel La Salle ballroom yesterday. His address launched the drys' Chicago campaign of rededication to the prohibition cause, and the luncheon guests showed expression of the crusader spirit in their fight to retain the eighteenth amendment.

A. A. STAGG.

Coach A. A. Stagg of the University of Chicago was chairman of the gathering, at which Dr. Poling, editor of the Christian Herald and chairman of the Allied Forces for Prohibition, sponsoring the affair, was the chief guest and main speaker. The campaign he is conducting was begun last September, and its especial purpose is to influence the party conventions in Chicago next month. The campaign will close with a rally in Atlantic City June 5.

Draws Much Applause.

In his address Dr. Poling carried a verbal offensive into opposing territory. He did not stop with reiteration of the previous defenses of the dry law. He laid down a barrage of accusations against conditions under the licensed sale of alcoholic beverages, and drew volley after volley of applause with such assertions as:

"We recognize absolutely the failures of enforcement; that regulation has failed to regulate. I am not satisfied with what we have under prohibition. This campaign demonstrates that I am not. But I do believe that prohibition at its worst is immeasurably better than license at its best.

"Prohibition did not create the speakeasy. The speakeasy was uncovered by prohibition! Youth has not been corrupted by prohibition, for our young people are not corrupt!"

Calls Growth Small.

It took but a few minutes of his vigorous sentences for Dr. Poling to prove to the satisfaction of himself and his audience that analysis of the Literary Digest poll reveals not only a maximum of wet strength and a minimum of dry but that comparison with the poll of 1930 shows a negligible growth of anti-prohibition sentiment in the interim.

He even went further and with rapid staccato statistics which left reporters as well as most of his audience trailing mentally behind his logic, elicited tremendous applause by his declaration that the real inference of the poll was exactly opposite to the figures—indicating approval of the eighteenth amendment.

Eight hundred young men and women, it was estimated by the committee in charge, attended a gathering at the Chicago Temple last night which was addressed by Dr. Poling. Coach Stagg was chairman of the meeting also.

U. S., SHORT OF FUNDS, ASKS POSTPONEMENT OF DRY KILLERS' TRIAL

Washington, D. C., May 13.—(AP)—Shortage of funds has caused the department of justice to ask for postponement until fall of the trial of N. D. Heaton and L. C. Smith, prohibition agents charged with killing Marion McGlothlin near Dallas, Tex., in a melee that followed an attempt to apprehend a bootlegger at a filling station operated by the slain man.

They were suspended by Amos W. W. Woodcock, prohibition director, who denounced their methods of procedure.

The department probably will send Normal J. Morrison, special assistant attorney general, to Dallas to try the case whether it is postponed or not.

DAUGHTER OF WAR PRESIDENT SEEKS TO AID VOTERS

Boston, Mass., May 13.—(AP)—Mrs. Jessie Woodrow Sayre, daughter of Woodrow Wilson, today sent to the governors of the 48 states a group of questions, the answers to which would be for the guidance of the electorate in forming policies relative to national problems.

The questions dealt with nine subjects, tariff, planned economy, unemployment, prohibition, public or private ownership of power and natural resources, foreign affairs, revision of the treaty making power of the senate, changes in methods of making constitutional amendments, and increase of the responsibility of parties for legislative and constructive policies.

Mrs. Sayre submitted the questions "purely as a private citizen." She is the wife of Prof. F. B. Sayre of Harvard and is a member of the Massachusetts Democratic state committee.

Gandhi Becomes Modern; Works on Sewing Machine

BOMBAY, May 13.—(AP)—Mahatma Gandhi has deserted his spinning wheel and is learning to sew on a sewing machine. A recent visitor to Yeravda jail, where the mahatma is interned as a result of his civil disobedience campaign against the British government, said he is spending hours every day working with a sewing machine.

AGED PEDESTRIAN IS STRUCK BY AUTO; IS KILLED

One automobile fatality in Cook county yesterday increased the toll since Jan. 1 to 392. The victim:

Herman Flix, 75 years old, 2624 Fullerton avenue. Struck by the car of Charles Ulbert, 1814 Hudson avenue, at Fullerton avenue and Rockwell street. Died at the Belmont hospital three hours later.

Mrs. Bertha Winge, 73 years old, 2724 Logan boulevard, was recovering, physcians at the Norwegian American hospital said last evening, from injuries sustained Thursday when she was struck by an auto in front of her home. Mrs. Winge is the mother of former police Lieut. Albert Winge.

Public Indemnity Company Barred from U. S. Courts

The Public Indemnity company was barred yesterday from scheduling bonds in the federal court. Judge George A. Carpenter issued the order when he learned that there are $49,000 in unpaid judgments on defaulted bonds against the company. The Public Indemnity company was the only surety company doing business in the federal courts. Other companies have been denied the privilege of scheduling bonds because of their refusal to present the court with statements of their financial condition.

ITS STRIPED BLOUSE IS COLLEGIATE!

$5.95

Gay striped blouse, detachable scarf, and zippy, double-breasted jacket. Lovely pastels and dark blue, in *beautifully washable rich flat* crepe. Sizes 14 to 20.

One of Many Smart Styles, including Plain and Printed Sheers, at $5.95. Other Styles From 38 to 46.

HARTMAN'S
Smart and Thrifty Apparel
Wabash and Adams

THE HARTMAN APPAREL POLICY—
YOU SERVE YOURSELF—CASH AND CARRY. SAVE 20% TO 30%—AND MORE

TODAY
on Chicago's Largest Floor for Boys and Young Men

Sixth Floor

NEW VALUES

Prep 2-Long Trouser
Blue Suits
$18.50

BLUE Cheviots, Oxford Grays, in single and double breasted with 2 pairs trousers—1 regular and 1 slack—or choice of white flannel slacks instead of the extra trousers. A combination for all year 'round wear!

Sizes 32 to 37. Others at $22.50

Sport Coats $7.50
All Wool Flannels in blue, tan and brown. Single or double breasted, 8 to 20.

Flannel Slacks $3.95
White, gray, tan, brown with pleats and side buckles. Sizes 16 to 20.

ANNOUNCING
Lytton Jr. 2-Knicker
Blue Suits
$12.95

All set for confirmation or graduation! Choice of white linen knickers instead of the extra knickers. Plus 4's, too, with knit grips. Blue Cheviots in single and double breasteds. 7 to 16. A marvelous value!

Stores Open Saturday Evenings

THE HUB
HENRY C. LYTTON & SONS
State and Jackson—CHICAGO
EVANSTON GARY OAK PARK

Everyone shrinks at the word "Pyorrhea"

PYORRHEA SHRINKS THE GUMS
(TEETH COME OUT)

Strong men show fear at the thought of pyorrhea. Women flinch at the sound of the word. And no wonder. Everybody knows someone who has suffered from this terrible disease, someone who has lost seemingly sound teeth.

Four out of five people past the age of forty have pyorrhea. It is a silent disease. It steals on you. It may be sapping the structure of your gums and teeth for years—and you may not know. Eventually you *will* know. Half of the adult teeth lost are due to pyorrhea.

Of course your dentist will repair the damage skillfully. You are not paying him any compliment, though, if you go to him only for dental repairs. He would much prefer to *prevent* the loss of teeth.

Visit your dentist twice a year. *That* is prevention—and sensible prevention too. Then there is the question of home treatment and care. There is no use in making believe that white, shining, "clean" teeth are either safe or sound. Nobody believes *that* any more. The *gums* must be considered as well. Forhan's Toothpaste is the double-duty toothpaste that does both halves of the job. Originated by Dr. R. J. Forhan, for 26 years a pyorrhea specialist. Save pain, expense and humiliation. Start the whole family today with the big brown tube of Forhan's. All druggists.

Saturday is Children's and Juniors' Day at
Blum's—Vogue
650 SOUTH MICHIGAN AVENUE

FROCKS
for
Confirmation
or Graduation

...Silk frock sketched is simple, smart, and comes in sizes 12 to 16.

$12.50
FIRST FLOOR

Other white frocks just as lovely, in exquisite materials. Sizes 7 to 12 - from $3.95

$145

Save $100 on Today's Price!

Chinese Rugs

Full 9x12 Size!

A spectacular purchase of gorgeous beauties! Deep-piled, hand-woven aristocrats . . . that sold for $395 a year ago, and $250 a few weeks back. If you want one, act quickly.

Cash, Charge or Convenient Credit May Be Arranged

HARTMAN'S
Loop Store, Wabash and Adams; and 6160 S. Halsted St.
OPEN TONIGHT

BEER TAX PLEA MARKS DEBATE ON BILLION BILL

Peak Income Levies Are Urged in Senate.

[Chicago Tribune Press Service.]

Washington, D. C., May 13.—[Special.]—The senate's debate on the tax bill started today.

SENATOR TYDINGS.

The dry but meaningful statistics of Senator Reed Smoot [Rep., Utah], chairman of the finance committee, which passed upon the measure adopted by the house, jostled with the wet and equally meaningful arguments of Senator Millard E. Tydings [Dem., Md.] in favor of a beer tax to raise half of the billion dollars of revenue now contained in the bill.

To challenge them both sprang the expected drive by the radical-liberal group headed by Senator James Couzens [Rep., Mich.] to supplant the already increased income tax rates of the finance committee bill with the peak rates of 1918.

In order to hurry the bill's passage night sessions are expected to be held beginning next week.

And in between Senator Pat Harrison [Dem., Miss.] sounded warning on behalf of the nontariff seeking Democrats of the prolonged fight that is to come on the import taxes on oil, coal, lumber and copper, which the bill now contains.

The most dramatic event of the day, perhaps, was Senator Tydings' reiteration of his demand that President Hoover declare where he stands on the prohibition issue. Administration spokesmen, he said, had announced that the President would support a modification plank in the Republican platform.

If this is true, said the Maryland senator, Mr. Hoover ought not to wait, but declare himself now, concur in a tax on beer and so remove half the tax load which the present bill seeks to impose.

"Crime on Free List."

"This bill," said the wet leader, "taxes honest work and puts crime on the free list. With 10,000,000 men walking the streets begging for work it is an outrage not to tax the one thing that will make half of this burden unnecessary—not to levy the one tax against which the American people will not protest.

"There would be no need for most of these excise taxes if we would tax the thing which Al Capone taxed, but which we cannot tax. Though, of course, we go in the back door of Mr. Capone's home and take his ill-gotten gains through an income tax."

Again, the senator from Maryland called upon the President to take the lead. Senator William E. Borah [Radical Rep., Idaho] interrupted:

"Let us go ahead and have a program of our own," he said. "I have my program, and I want it adopted."

"It will be if the leaders support it," answered Senator Tydings.

"I suggest that the senator confer with Secretary of the Treasury Mills because I think he might get his program O. K.'d there," suggested Senator Couzens, referring to the report that Mr. Mills has for some time been trying to persuade the President to agree to a legalization of beer."

"Might it not be in the President's mind," contributed Senator Huey Long [Dem., La.], "that the people would protest against giving up 8 to 12 per cent beer on which they pay no tax on going back to 2.75 beer and paying a tax?"

Galleryites Reprimanded.

The "kingfish" was rewarded with a laugh from the galleries, and the galleries were rewarded with a reprimand from President Pro Tempore Moses in the chair.

"In the face of this emergency," Senator Tydings concluded, "the President, the leader of the United States, sits idly by while two members of his cabinet go out and say he is going to take a definite stand and another member of his semi-official family says he is not. And he is content to reap the fruits of political expediency. He owes it to the country to say now, and not in the Republican convention where he stands on prohibition."

Senator Smoot, stressing the duty of congress to pass the revenue bill, expedititously reënforced his arguments with an arithmetical study in cause and effect that might be tabulated as governmental expenditures: 1927, 3,494 millions; 1932, 4,480 millions; 1933, 4,113 millions [estimated].

Federal receipts: total receipts, 1930, 4,178 millions; 1932, 2,375 millions [estimated].

Customs receipts: 1930, 587 millions; 1933, 430 millions [estimated].

Miscellaneous internal revenues, 1930, 628 millions; 1933, 550 millions [estimated].

Individual income tax: 1930, 1,061 millions; 1933, 275 millions [estimated].

Corporate income tax: 1930, 1,118 millions; 1933, 382 millions [estimated].

Big Deficit Looming.

And then the effects:

Deficits: 1930, 903 millions; 1932, 2,240 millions; 1933, 1,241 millions [estimated], exclusive of sinking fund requirements.

Increase in federal borrowing: 1931, 1, 123 millions; 1932, 2,575 millions.

And the effect now facing the senate and the country—the new tax bill to raise one billion 9½ millions of dollars.

Senator Couzens preceded his introduction of his amendment seeking to substitute the 1928 income tax rates with a speech in which he charged that it was Secretary Mills and not the finance committee who had written the revenue bill. He made it plain that his interest is in Michigan's automobile industry and his opposition to the high taxes proposed to be levied against it.

"The antagonism of the secretary of the treasury and his predecessor is due to the fact that the automobile industry is the only major industry in the United States they have been unable to control," he declared.

The 1918 rates that Senator Couzens urged would, he said, produce 300 millions more from the income tax than the rates in the committee bill. Under the war time act, the normal tax was 6 per cent on the first $4,000 of net income, and 12 per cent on all over that amount. Surtaxes began at 1 per cent on net income between $5,000 and $6,000, rose to 52 per cent on net income betwen $100,000 and $102,000; and hit 65 per cent on all net income over $1,000,000.

ACTRESS WED

MRS. JOHN CANFIELD (Mary Adams).

Elkhart, Ind., May 13.—[Special.]—Mary Adams, actress and aviatrix, and John Canfield, sportsman, motored here from Detroit this evening and were married. It was her second and his third venture into matrimony.

The couple were accompanied by Mrs. Helen E. Lange of Detroit. After procuring a license at the home of Miss Helen Cornish, deputy clerk of Elkhart county, they proceeded to the residence of the Rev. A. H. Doeschler of the First Evangelical church, who read the wedding services.

Canfield gave his age as 36 and Miss Adams said she was 25. He listed his home as Riverside, Ont., and his occupation as manager of his estate. She said her home was in Detroit. Her name was given as Annie Pearl Swalm.

On Wednesday Miss Adams won a divorce in Detroit from Robert A. Swalm of Philadelphia. Three months ago Canfield was divorced from the former Dorothy Fauguier, who recently became the wife of Billy Arnold, Chicago auto racer. Canfield and Miss Adams planned to marry in Windsor yesterday, but legal obstacles intervened.

SENATE TO PASS BILL FOR RELIEF, LEADERS AGREE

Up to 2 Billions May Be Loaned to States.

(Continued from first page.)

which we were told was to restore the confidence of business and the public in their government, we cannot lay the bars down now for an additional 3 billion dollar bond issue. If it is possible to absorb such a bond issue then any intelligent individual knows that the budget can be balanced by the issuance of short term obligations or bonds without placing an enormous tax bill upon the country at a time when it will destroy business rather than encourage it."

President Hoover discussed the proposed legislation with the members of his cabinet at the semi-weekly meeting today, revealing incidentally the reluctance with which he reached the conclusion that the situation confronting the country requires such action. Although some cabinet members were surprised by the action of the President, no voice was raised against it.

Business Attitude Changes.

Administration leaders say that the President was subjected to tremendous pressure from the barons of big business to sponsor legislation to relieve distress and to put men to work. It is explained that the big employers have now swung around to the position of organized labor, which has been petitioning for such action for months. The change of attitude on the part of the conservatives of the business world is attributed to the failure of the economy situation to improve and to the continued drain on private resources for relief funds. Big business leaders are represented as fearing grave disturbances if congress should adjourn without providing for federal aid for the relief of destitution and reduction of unemployment.

Mr. Hoover is concerned to rationalize the step he has taken in every way possible. Following the cabinet meeting he took occasion to defend the plan he has proposed, contending that it does not endanger the balancing of the budget and will not add to the burden borne by the taxpayer.

Urges Budget Balancing.

"Our job in the government," said the President, "is unity of action to do our part in an unceasing campaign to reëstablish public confidence. That is fundamental to recovery. The imperative and immediate step is to balance the budget and I am sure the government will stay at this job until it is accomplished.

"When our people recover from frozen confidence then our credit machinery will begin to function once more on a normal basis and there will be no need to exercise the emergency powers already vested in any of our governmental agencies or the further extensions we are proposing for the Reconstruction Corporation. If by unity of action these extensions of powers are kept within the limits I have proposed they do not affect the budget. They do not constitute a drain on the taxpayer. They constitute temporary mobilization of timid capital for positive and definite purpose of speeding the recovery of business, agriculture, and employment.

New Tactics Required.

"I have, however, no taste for any such emergency powers in the government. But we are fighting the economic consequences of over liquidation and unjustified fear as to the future of the United States. The battle to set our economic machine in motion in this emergency takes new forms and requires new tactics from time to time. We used such emergency powers to win the war; we can use them to fight the depression, the misery and suffering from which are equally great."

The Robinson plan contemplates the issuance of 2 billions, 300 millions of bonds to provide the funds to be loaned for unemployment relief. Under the Hoover plan the Reconstruction Finance corporation would make the loans from the proceeds of sale of debentures. The Democratic drafting committee will endeavor to reconcile these and other suggestions. Senator Robinson stating that "the door is not closed to any plan."

Glenn Wants Budget Balanced.

Senator Otis F. Glenn [Rep., Ill.] said that he is prepared to support unemployment relief legislation of the character suggested provided that the budget is balanced first and that provision is made whereby the loans involved shall not add to the burdens of federal taxpayers.

"All loans made," he said, "should be upon adequate security and in the case of loans to states the federal government should take in exchange the negotiable obligations of the states which can be marketed and the federal treasury thereby reimbursed when the obligations fall due."

AWARDED $50,000

Mrs. Edna Barkhouse Tabor. [TRIBUNE Photo.]

Mrs. Edna Barkhouse Tabor, 60 years old, of the Hotel Windermere East, was awarded $50,000 yesterday in her suit for personal injury against the hotel and Emil Rosenthal and his son, Joel, who are bond brokers at 105 West Monroe street. The verdict was returned by a jury in Judge Joseph B. David's court.

Mrs. Tabor charged that her right leg was permanently injured on May 11, 1930, when she was knocked down in the hotel driveway by the open door of the Rosenthal automobile. She said the hotel doorman was negligent in not closing the door and charged that the automobile was started without warning.

Testimony was presented that Mrs. Tabor was in the Michael Reese hospital for a year following the accident and spent approximately $20,000 for medical services.

She is the daughter of Mrs. Pauline Barkhouse, pioneer Chicagoan, who died recently, and a sister-in-law of Samuel Ettelson.

Judge David set May 21 for hearing the motion for a new trial presented by the defense. Mrs. Tabor asked $150,000 damages in the suit.

100,000 TO PARADE FOR 'LEGAL BEER' IN GOTHAM TODAY

New York, May 13.—[Special.]—One hundred thousand New Yorkers, including representatives of 600 organizations and thousands of individuals who desire the return of beer as a legal beverage, will march tomorrow in the "beer for taxation" parade which Mayor James J. Walker is sponsoring. The parade is expected to last thirteen hours.

The marchers, with sixty bands and thirty-five floats, will start from Eightieth street and Fifth avenue and during business hours will be diverted from Fifth avenue at Fifty-ninth street, proceeding west to Central Park West and up that street. After 6 p. m. the route will be changed to continue south on Fifth avenue from Fifty-ninth street.

An aviation section headed by Clarence Chamberlain, C. S. [Casey] Jones, and other flyers, together with three floats displaying the latest commercial planes, was announced today as an addition to the parade.

COUNCIL SENDS DEMAND FOR TAX CUT TO CONGRESS

Asks for Federal Reduction of at Least 20%.

(Continued from first page.)

has been complaining of the pressure put on them by organized minorities, but it points out that the council and Mayor Cermak represent 90 per cent of the people. The other 10 per cent, it was asserted, are those financially interested in government waste and extravagance.

"No Right to Dictate."

"The resolution asks congress to eliminate the waste and extravagance in federal government," said Ald. Nelson. "No self-respecting alderman can make that charge unless he can point out the waste and extravagance in federal operations. We have no right to dictate to congress.

"The resolution is fundamentally wrong and I am opposed to it. I protest against reciting that national legislators have complained about minorities. I know who the minorities are. They are the big fellows who do not want to pay taxes. They want to reduce taxes, so that they can evade paying their just share. We are not privileged to ridicule congress for the cut in expenses."

Hodes Replies to Nelson.

"The resolution and the statement of Ald. Clark are mild," replied Ald. Barnet Hodes [7th]. "Congressional economy, while it may appear large in one lump sum, is hollow. Ald. Clark said the federal saving is ridiculous. That is mild, I repeat.

"Forty million saved out of two billions in government expense in contrast with 40 millions on 300 millions of tax expenditures locally, truly makes congress look ridiculous.

"But congress proposes to increase federal taxes by a billion or more. Cook county's part of that will be more than 60 million. While we are saving 40 million, congress is planning to take 60 million more away from our people. I'm for a reduction in federal taxes as well as local taxes."

Urges Employment Program.

The city council also adopted a resolution asking congress to adopt an employment program, along the lines suggested by Senator Robinson and President Hoover. The resolution petitioned the President and congress "to authorize a bond issue of sufficient amount to make possible the American citizens' inalienable right to earn an honest living for himself and his family."

One section of the preamble said that five billion dollars might be the cost of the employment program, but it was pointed out by several aldermen that the city council did not ask a bond issue of that or any other definite amount. This resolution was presented by Ald. John Toman [23d].

U. OF C. STUDENT POLL FAVORS DRY LAW DEFIANCE

Eighty-one per cent of 435 University of Chicago students polled favor open violation of the 18th amendment, it was learned yesterday. The prohibition question was submitted to the students by the campus battalion of the Crusaders, national organization against prohibition.

Eighty-seven per cent of the students polled believe the present generation should take an active part in working for modification or repeal, and 64 per cent advocate repeal. The poll will continue until 1,000 of the 2,800 undergraduates have voted, Commander Jerome Jontry, said yesterday. Seventy-five of the 100 necessary for a charter in the Crusaders have been recruited among the students, Jontry said.

REFUSE TO CUT TEACHERS.

Carbondale, Ill., May 13.—[Special.]—The Carbondale grade school and high school boards today voted down a proposal to reduce teachers' salaries. The proposal failed by 4 to 2 and 5 to 1.

Text of Council Plea to Congress

The complete text of Ald. John S. Clark's council resolution, which calls on congress to reduce federal taxes a minimum of 20 per cent, follows:

"WHEREAS, We are witnessing the spectacle of the Congress of the United States striving to find additional classes of property, persons and activities to tax, despite the fact that the present laws extracted $198,600,000 from the residents of Cook county for the year 1930; and,

"WHEREAS, This crushing tax load has contributed to and is largely responsible for the closing of factories, has prevented industries from reopening, has caused the loss of millions on transportation, curtailed employment, spread want and suffering among the people, leaving in its trail thousands of foreclosures, receiverships, bankruptcies and suicides; and,

"WHEREAS, Dispatches from Washington for several weeks have represented the representatives and senators as complaining and offering as an alibi the pressure put on them by organized minorities; and,

"WHEREAS, The members of the Chicago city council and his honor, the mayor, are truly representative and responsive to approximately 90 per cent of the people in tax matters, as has been shown conclusively by the popular approval expressed at the cut of 21 per cent, or approximately $15,000,000 in the municipal pay roll alone of the city of Chicago and a like reduction in other expenditures, and consequently are in a position to voice the sentiment of practically every person and corporation not financially interested in governmental extravagance and waste in this community; therefore, be it

"RESOLVED, By the city council of the city of Chicago, that on behalf of, and at the earnest desire of the people of Chicago and Cook county, we respectively represent to the congress of the United States the following:

"FIRST—That it is the universal desire of the residents of Chicago and Cook county that federal taxes should be decreased substantially, at least a minimum of 20 per cent, as is not only contemplated and planned in Cook county but the movement for which has actually been started with every reasonable hope of success.

"SECOND—That it is equally the almost unanimous desire of all local residents that federal expenses should be slashed drastically so that not only waste and extravagance will be completely eliminated, but that the needless, questionable and less beneficial services of the federal government be discarded from the federal budget, and that the essential and major services of the federal government be curtailed to as great an extent as possible.

"THIRD—That to the city council of the city of Chicago, in view of the probable saving of more than $40,000,000 annually in governmental expenditures of the local governments of Cook county out of appropriations totaling less than $300,000,000, the proposed saving of only $40,000,000 in federal expenditures of two billion dollars appears trivial and deserving of ridicule.

"FOURTH—That an enormous decrease in federal expenditures is not only desired by the people we represent, is not only advisable from a political viewpoint and actually essential to the welfare of the people of Chicago and Cook county and its trade, commerce and industry, but is truly vital to the economic recovery of our people and the preservation of the imperative local governmental functions, because it is financially impossible to extract federal, state and local levies amounting to a total of $489,000,000 in taxes from the people of Cook county under present conditions.

"BE IT FURTHER RESOLVED, that we hereby petition the congress of the United States to consider the presentations made herein and to take action in accordance with the desires of the people of Cook county as expressed herein."

HOUSE COMMITTEE FAVORS U. S. ASKING WORLD SILVER VIEWS

Washington, D. C., May 13.—[Special.]—The house committee on coinage today voted a favorable report on the Somers resolution requesting the President to call an international monetary conference, one of the major purposes of which would be restoration of silver to its former status as a medium of exchange.

The resolution provides, "that the President is authorized and requested to invite all interested countries to join with the United States at an international conference, to be participated in by as many countries as may be willing to send representatives and having as its objects [1] the adjustment of national currencies to the gold standard, [2] the correction of the dislocation of international exchanges; [3] the re-evaluation of silver wherever used as money and as monetary reserves, and [4] the raising of commodity price levels to a point sufficiently high to restore the normal basis of economic relations between private debtors and creditors; such conference being designed to improve the condition of all participating countries in exchanging commodities and services within each such country and among such countries, and having as the matters for its consideration and for recommendation to the participating nations for action, the following:

"[1.] The maintenance of restoration of the gold monetary standard within such countries as are desirous and capable of employing it, and the adjustment of monetary exchanges among such countries and other countries.

"[2.] The discontinuance of the debasement of silver and silver coins and, or the discontinuance of sales by governments of silver obtained from the coins or monetary reserves of such governments.

"[3.] The restoration of debased silver coinage to its former fineness.

"[4.] The absorption into coinage or governmental monetary reserves of additional amounts of silver.

"[5.] Means by which cover operations in silver may be reversed.

"[6.] Such other methods dealing with monetary and, or exchange conditions as may be appropriate to follow the purpose of the conference."

County Workers to Have Pay Day Next Tuesday

County pay rolls for the last half of February will be met next Tuesday, it was announced yesterday by County Treasurer Joseph B. McDonough. At the same time the pensions of 1,500 mothers and 4,500 children will be paid, he said. Jurors who served the county during the month of March also will receive their pay checks. These debts will be met from $495,000 in fees collected by county offices and from commissions growing out of the collection of 1930 taxes.

BEDELL
STATE ST. CORNER MONROE

Sale!
800
Brand New SUMMER HATS
$1.75
Regularly Sold at $3 to $5
Featuring the new pliable fabrics and straws. All colors, headsizes, and types!

New "Softies"
The popular "Fish Net" hat that is so much in demand. All colors.
39c
Other "Softies" priced up to 97c.

ANNOUNCING
the opening of the beautiful new
Jauma
Beauty Salon
642 N. Michigan
TODAY, SATURDAY, MAY 14th
(formerly at Huron and Michigan)
Chicago's most modern and luxuriously appointed beauty salon opens its doors to-day, inviting you to enjoy in an atmosphere of refinement and refreshing restfulness the beauty treatments you desire, skillfully rendered by our expert operators. Two complete floors—22 booths.
MAKE APPOINTMENTS EARLY!

OPENING WEEK SPECIALS
Beautiful Lasting PERMANENT WAVES
STEAM OIL PUSH-UP WAVE. $5 value, complete $2.50
MODERNISTIC, EUGENE, EUROPEAN REALISTIC, $4.50 $7.50 Value
OUR NEW REAL OILY WAVE for Bleached, Dyed or Gray Hair. Oil remains after steaming. $8.50 $12 Value
SPECIAL COMBINATION 4 for $1
INECTO-NOTOX Touchup, Shampoo and Wave. $3.00
WHITE HENNA Touch-up, with Olive Oil Base, Shampoo and Wave. $1.75
TAR OIL 50c
Monday, Tuesday and Wednesday. Shampoo, Wave, Trim, Manicure, Henna Rinse, Eyebrow Arch. 35c
Thursday, Friday and Saturday. 50c
Individual Hair Contours by Male Artists
*JAUMA BEAUTY SALON 642 N. MICHIGAN Del. 2515
FLAMINGO BEAUTY SALON 940 RUSH ST. Del. 2765
Hours, 8:30 a. m. to 9 p. m.—With or without appointment
*JAUMA Open Sundays, 9 a. m. to 6 p. m.
Skilled, Licensed Operators—All Work Guaranteed

CARSON PIRIE SCOTT & CO
By Popular Demand
This Sale Is Repeated
The "Buddy" Razor Blade Sharpener

$1
One Dollar keeps
One Blade sharp for
One Year
This new and very efficient sharpener takes the old edge off your safety razor blade and substitutes a fast, keen, concave one—all in about 15 seconds! Bring in one of your own old blades and we'll show you what a real time and money saver it is.
First Floor, Wabash.

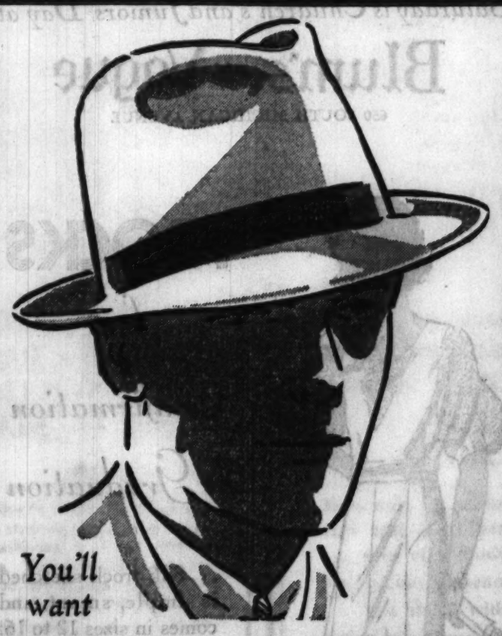

You'll want
THIS MALLORY HAT
—it weighs just 2 ounces
And it has the wide brim that's becoming so popular. You can have it in any of spring's best new colors—a value of the first rank, $5
SILK LINED $5
BASKIN
*133 S STATE STREET
336 N Michigan
*63rd at Maryland
*Lake at Marion Oak Park
*These stores are open Saturday evenings

A Regal REDUCTION
Every Regal Shoe in Every Regal Store Reduced to 3 Sales Price Groups

71 STYLES
$3.95

Now $3.95
Imported Willow Calf Featherweight. Original by Bunting of London.

89 STYLES
$4.65

Now $4.65
Imported Black Calf Town Oxford. Original by Allen and Bridge of London.

97 STYLES
$5.55

Now $5.55
Genuine White Buck Brogue with Spot Stitched Hand Sewn Sole. Original by Bartley of London.

ALL STYLES
ALL LEATHERS
ALL SIZES
REGAL SHOES
Made in Our Own Factories
Sold Only in Our Own Stores
39 NO. DEARBORN ST. Cor. Washington (Men's Exclusively) Open Saturday Evenings
39 SO. WABASH AVE. Near Monroe (Men's and Women's) Open Saturday Evenings
119 SO. DEARBORN ST. (Men's Exclusively) Open Saturday Evenings
53 WEST MADISON ST. Near Dearborn (Men's Exclusively) Open Every Evening
4715 SHERIDAN ROAD Near Wilson (Men's and Women's) Open Every Evening

HOUSE APPROVES 2,000 SLASH IN ARMY OFFICERS

Wood Says Hoover Favors This Reduction.

[Chicago Tribune Press Service.]

Washington, D. C., May 13.—[Special.]—The house today approved a provision of the war department appropriation bill, slashing 2,000 officers from the active duty list. The vote, overturning the recommendations of Secretary of War Hurley and Gen. Douglas MacArthur, army chief of staff, came after Representative Will R. Wood [Rep., Ind.], former chairman of the house appropriations committee, had informed his colleagues that President Hoover favored the reduction.

GEN. MacARTHUR. [Ewing Photo.]

Forces opposing the officer reduction met defeat when the house, by a vote of 135 to 141, defeated an amendment striking out the section of the appropriation bill authorizing the cut in commissioned strength. A few moments later the house adopted an amendment offered by Representative John J. McSwain [Dem., S. C.], chairman of the military affairs committee, providing that the officers be eliminated on the basis of efficiency rather than on the basis of age, as provided in the original bill.

Air Corps Men Exempt.

Under the McSwain amendment officers of the air corps and the judge advocate general's office are to be exempt from the proposed reductions.

A board of five officers of the general staff is to be set up as the "plucking board," which will decide on eliminations.

The officers are not to be severed from the service entirely, but are to be placed on the retired list at three-quarters pay.

Foes of the proposal insisted that it would endanger the entire national defense structure of the United States, consisting, as they pointed out, of a small standing army backed by highly organized reserves. An efficient and adequate force of officers, they maintained, was necessary for the preservation of this system.

Sees Shortage of Officers.

Representative Burnet M. Chiperfield [Rep., Ill.] said that there are only 10,093 trained officers in the army. Two hundred thousand, he asserted, would be necessary to man the potential army of four million men needed in event of war.

Friends of the reduction pointed out, on the other hand, that the eliminated officers, placed on the retired list, would be subject to immediate call in case they were needed. The saving due to the cut in officers was estimated at 4 million dollars.

5,000 PROTEST BILL FOR CARE OF WOUNDED REDS

Some 5,000 communists held a meeting in the Coliseum last night to denounce Dr. E. G. Brust, village president of Melrose Park, and senior surgeon at the Westlake hospital.

The criticisms seemed to be based principally upon a bill "for services rendered" by the doctor in the cases of eight communists wounded by police during a recent demonstration. As head of the village Dr. Brust ordered police to quell the demonstration. Then, as senior surgeon of the Westlake hospital, he gave medical aid to the wounded rioters.

Dr. Brust was described as a "gunman" because of his using police to halt the demonstration.

The eight wounded men now are in the county hospital. William E. Browder, district organizer for the International Labor defense, who presided at last night's meeting, indicated Dr. Brust's bill would not be paid and that the wounded men would be removed to a private hospital. Police in charge of Lieut. Make Mills watched the meeting.

Bond Salesman Ends His Life; Seek to Notify Wife

Police yesterday were seeking Mrs. Ruth Green, a resident of the Beach View hotel, 7645 Sheridan road, to notify her of the death of her husband, Sidney, 35 years old, who committed suicide earlier in the day in their apartment by swallowing poison. Mrs. Green left the hotel on Thursday night. Green, who was a bond salesman for Peabody & Co., 10 South La Salle street, took poison. In a note he had left to police Green gave stock market losses as the motive for his suicide. A note, which was unopened, was left to his wife. An inquest will be held at 10 a. m. today.

Youth Is Indicted for Abduction of Small Girl

Raymond Foster, 26 years old, 1511 East 64th street, arrested by police as a moron, was indicted yesterday on a charge of abduction. A 5½ year old girl, Sonia Zavatti, was his accused. The testimony was that Foster had seized the child while she was playing on the porch of her home at 1507 East 64th street and attempted to carry her away after thrusting a handkerchief into her mouth. A neighbor, Mrs. Tallie Gleiser, rescued the child and caused Foster's arrest. The penalty for abduction is 1 to 10 years in the penitentiary.

Nine Streets to Be Paved as Lincoln Park Arteries

Nine ordinances providing for the paving of streets which will serve as arteries in the extension of the outer drive in Lincoln park were approved yesterday by the board of local improvements. The streets are Winona, Glengyle place, Lakeside place, Lawrence, Eastwood, Margate terrace, Ainslie, Castlewood terrace and Lafayette. The new pavements, to be laid at an estimated cost of $49,800, will connect the city streets with a series of boulevard inlets and outlets to be built by the park.

High School Pupils Win College Scholarships

Left to right: William J. Bogan, superintendent of schools, with Glen Judson and Lucy Bellegay of Austin High school, John Pattison of Lane Technical High school, Robert Crane of Hyde Park High school, and Roy Watterlohn of Tilden Technical High school, who were among the winners.

[TRIBUNE Photo.]

GET UNCLE SAM OUT OF BUSINESS, SHANNON'S PLEA

Tells House Group How Activities Grow.

Washington, D. C., May 13.—[Special.]—A plea for the elimination of government competition with private business was made before the house rules committee today by Representative Joseph B. Shannon [Dem., Mo.].

J. B. SHANNON. [Acme Photo.]

"A system of government competition with private industry extends from coast to coast," Mr. Shannon told the committee. "It is stifling and destroying trade, particularly among the little fellows. It is bad enough at any time. It is particularly vicious at this time when private enterprise needs all the business it can get."

Praised for Raising Question.

He backed up his thesis with specific instances, until, when he was through, Chairman Edward W. Pou [Dem., N. C.] was moved to say:

"You have raised a most important question. Speaking for myself, I think the congress and the country owe you a debt of gratitude for bringing this matter to light."

Mr. Shannon's appearance was in behalf of a special rule, to bring to the floor of the house the resolution he introduced last Saturday, seeking the appointment of a special house committee to investigate the whole field of the government in business.

Among his citations of instances in point, he told hom an army truck tours Washington every week, picking up the laundry of officers connected with Fort Meyer.

"They pile on the officers' laundry—yes, and the laundry of his friends and neighbors, I'm told," said the Missouri congressman. "A soldier drives the truck and collects the laundry, and he takes it over to Fort Meyer to the government-run laundry there, where it's done for 30 per cent less. And the private laundries lose that trade."

Tells of U. S. Restaurants.

Mr. Shannon told of restaurants in government buildings, not only in Washington, but in postoffices and federal reserve bank buildings in cities throughout the country, in which he said that breakfasts and dinners were served as well as luncheons.

"The only possible excuse for such restaurants would be in cases where there were no neighborhood restaurants where the employés could get lunch," he said. "But there is no excuse for their being permitted to serve breakfasts and dinners."

Was the cost of the food less and the quality better than in neighboring private restaurants. Chairman Pou inquired.

"Not that I've been able to find," Mr. Shannon answered. "But even if that were true, the principle's still wrong.

"They justify the cafeteria over in the war department building on the ground, I suppose, that it is a contribution to the national defense. It's not national defense, it's national destruction."

BLOND U. OF ILLINOIS STUDENTS ON VIEW IN SHOOTING CASE

Springfield, Ill., May 13.—[Special.]—Whether William H. Blackburn, Oak Park, former Purdue university student, must return to Indianapolis to answer charges of shooting Russell Gardner, will depend upon Gardner's efforts to identify Blackburn in a group of University of Illinois students one week from tomorrow at Champaign.

Gardner was shot Jan. 28 after giving a reputed Purdue hitch-hiker a ride from Lafayette to Indianapolis. Blackburn, also a hitch-hiker, was arrested, but has offered an alibi, supported by several witnesses at an extradition hearing here March 7. One witness identified him as Gardner's assailant.

Dewitt Billman of the Illinois legislative reference bureau, who hears extradition cases, today announced unusual plans for a resumption of the hearing. Male student blonds of Blackburn's age will be called. Dean A. J. Harno and Svienbjorn Johnson of the university law school will help obtain the students, Billman said.

RELIEF BOARD DENIES UNPAID BILLS PERIL AID

Reports that delays in payment by the Illinois Emergency Relief Commission of merchants who have advanced food to 108,000 destitute families in Cook county might cause the families to be deprived of relief, were declared without foundation by both state and county officials yesterday.

At a meeting called by County Commissioner Peter M. Kelly, in the emergency relief quarters at 188 West Randolph street, state officials and representatives of the relief commission declared that all bills are paid within forty-eight hours after receipt. A chain store organization, which has presented bills totaling $557,000 that remain unpaid, failed to fill out the forms properly, it was explained.

Edward L. Ryerson Jr., chairman, declared the commission is rushing the work of examining the bills and that representatives of the state department of finance and the auditor's and treasurer's offices have been placed in the commission's headquarters to facilitate the work. These clerks are working day and night, he said.

Mr. Ryerson said funds have been allocated to last until June 1, and that plans for the sale of the last $6,250,000 of state tax anticipation notes are under way to provide additional funds to last until about Aug. 1.

Sanitary District to Pay 2 Weeks' Salaries Today

Sanitary district pay checks for the first half of February, amounting to $128,000, will be mailed today, it was announced last night by Trustee Ross A. Woodhull, chairman of the finance committee. The money was obtained through the sale of tax anticipation warrants three weeks ago.

100 BOYS, GIRLS GIVEN MEDALS AT YOUTH WEEK FETE

Civic Assembly Climaxes Celebration in Chicago.

The celebration of Youth week in Chicago reached its climax last night in the annual civic assembly at the Studebaker theater. One hundred boys and girls from senior and junior high schools received medals for scholarship and leadership in school activities.

William J. Bogan, superintendent of schools, made the awards. "These boys and girls will be an inspiration to their fellow students," he said. Mr. Bogan explained the program was begun four years ago in order to advance civic ideals which he called "one of the fundamental tasks of the schools."

Hails Modern Youths' Morals.

"Good citizenship never was needed as much as it is now," George W. Dixon, president of the Youth Week federation, declared. He said boys and girls of today have had to struggle to establish standards of conduct and morals, but have attained them 'gloriously.'"

James Mullenbach, chairman of the joint committee on public school affairs, said the purpose of the schools is to train for independent judgment. "Only in that way can the child grow into a competent and useful personality," he said.

Following presentation of the medals six scholarships were awarded. The three scholarships to the University of Chicago were given to Lucy Bellegay, 17 years old, 830 North Ridgeway avenue, of Austin High school; Roy Watterlohn, 18 years old, 6639 South Aberdeen street, of Tilden High school, and Robert Crane, 18 years old, 6915 Jeffery avenue, of High Park High school.

Two Win N. U. Scholarships.

Scholarships to Northwestern university were awarded to Glenn Judson, 17 years old, 1341 North Pine avenue, of Austin High school, and Charles H. Nichols, 17 years old, 4818 Irving Park boulevard, of Schurz High school; while John Pattison, 18 years old, 13 East 115th street, of Lane Technical High school, won the scholarship to Armour institute.

Citizenship was emphasized yesterday in programs at the elementary and high schools of the city. Today athletic contests, games and field meets will mark Youth day out-of-doors.

HELD ON LIQUOR CHARGE.

Charles Giecalone, who was arrested tending a still at 1456 West Harrison street, was held to the grand jury yesterday by United States Commissioner Walker in bond of $2,000.

Stevens

JUNIOR DEB COATS have a way all their own

$25

These two high-fashion Coats of Wool Crepe feature the plaited Epaulet Sleeve and the tuck-top. They're smart as can be, and the best part about them is their dependable Stevens quality! In fact, they would have been $39.50 last year. Black and Corsair Blue. Sizes 11 to 17.

COATS—THIRD FLOOR

These coats will be perfect with your summer Frocks

Chas. A. Stevens & Bros.

19-25 N. STATE ST. STORE OPEN 9:30-5

STORE YOUR FURS WITH US. PHONE RAN. 1500. WE WILL CALL

Sallyette FROCKS at $8.90

—to see this new "Sister Series" to Sally Frocks is to instantly appreciate their style supremacy

JUST AS GREAT IN VALUE AT $8.90 AS SALLY FROCKS ARE AT $15

The Sallyette Frock illustrated features a stunning stripe effect crepe . . . fashioned in a very striking manner. The cape collar and cowl neck, too, are typical of the smart styling of Sallyette Frocks.

Sallyette Frocks . . . sizes 11 to 44

Sally FROCK SHOPS

27 NORTH STATE STREET
35 SOUTH STATE STREET

4008 Sheridan Road
4752 Sheridan Road
4741 Broadway
605 Diversey Parkway
3244 Lincoln Avenue
439 West Wisconsin Avenue, Milwaukee
3307 Lawrence Avenue
2754 Milwaukee Avenue
4049 W. Madison Street
1519 East 53rd Street
1019 East 63rd Street
2332 East 71st Street
6434 South Halsted Street
627 Davis Street, Evanston
1108 Lake St., Oak Park
444 East State Street, Hammond

OPEN TONIGHT

OPEN SATURDAY NIGHT UNTIL 9 O'CLOCK

MORE QUALITY FOR LESS

—that's what has made these clothes the greatest values on record

GGG & WALL ST. SUITS
the finest made in New York

$29.95

Formerly they were $50 and $60

Quality never counted more—it was never harder to maintain—or easier to compromise with—and there's never been a time when we lived up to quality more rigorously. Look at these suits . . their custom needling, their custom worsteds, their expert styling (for men as well as young men) . . certainly much more quality for much, much less . . former seasons $50, $60—today $29.95

Suits for men 2nd floor—for young men 4th floor

Silk lined suits—new heights of custom luxury

$50

Go to the finest custom tailor in the world. See his products; then see these. Compare them point for point. Notice the hand stitched edges, the completely hand worked "insides" . . the woolens, the silk linings, the styling—everything. And our guess is that you'll pick ours every time

Suits for men 2nd floor—for young men 4th floor

New 2-trouser suits of Royal twist worsteds

$33.50

Look at the quality first—that's what counts. That's what makes these suits stand out mountain high among suits of similar price . . thoroughgoing, deep-seated quality . . quality that would seem amazing in suits with one pair of trousers—and these have two—real $50 quality at $33.50

Suits for men 2nd floor—for young men 4th floor

A tremendous clearance of our better topcoats

$25

Polo coats, tweeds, coverts, fleeces . . every kind of topcoat you could possibly imagine . . topcoats of such impressive quality that the price is almost beyond belief. It would be unwise to pass up such an opportunity

6th floor

2-trouser suits of Australian yarn worsteds

$22.50

"Give a man more than he pays for, and he'll come back"—that's our idea—and here's one example of suits that are bringing back customers. Rich, finely woven new Australian worsteds—tailored and styled with most remarkable skill . . for men and young men of every size and stature. Real record-breaking values at $22.50

Cash Bargain Basement

A scoop on fine 2-trouser HIGH SCHOOL SUITS

$15

Blue suits for graduation, new Spring tans and grays, browns and oxfords . . suits of a finish and quality that are absolutely phenomenal at the price . . and styled with all the dynamic action any young fellow could possibly want. Sizes 12 to 22 years

3rd floor

Former $5 and $6 Glen Eagles GOLF KNICKERS

$3.45

The out-of-doors is calling. Golf's in the air. This sale comes just when you need a new pair of knickers. And such knickers! The richest quality Shetlands and tweeds . . tailored in the world-famous Glen Eagles way . . a quality offer of the most remarkable kind at $3.45

4th floor

MAURICE L. ROTHSCHILD

State at Jackson

SURGEONS FIND COUNTY HOSPITAL IS INSANITARY

Needs Cleaning, Instruments, Better Food.

The Cook county hospital was charged with having insanitary walls in its wards and operating rooms, a shortage of sterilizing equipment and instruments, which endangers both attendants and patients, and a number of other faults, in a report presented yesterday to the hospital committee of the county board.

DR. FRANKLIN H. MARTIN. [Acme Photo.]

Dr. Franklin H. Martin, director general of the American College of Surgeons, presented the report, which was based on a survey directed by Dr. Malcolm T. MacEachern. Dr. MacEachern is assistant director of the College of Surgeons, a former president of the American Hospital association, and a nationally recognized authority on hospital administration.

Findings Are All Critical.

The statements in the report were practically all of a critical nature, Dr. Martin pointed out, because the purpose of the survey was to find methods of improving the hospital.

"The hospital is a thing to be proud of," he said. "It is the largest general hospital for the treatment of acutely ill patients in existence. It has enjoyed for years an international reputation for its rôle in scientific medicine, medical education, and in nursing education."

The hospital will be officially rated in October to determine whether it is to remain on the accredited list of national hospitals and medical associations. If it is dropped from the list internes and nurses will get no credit toward licenses to practice and diplomas for the time spent in the hospital.

$500,000 Needed for Work.

It would cost about $500,000 to bring about all of the reforms in maintenance and in the physical plant suggested in the report, which expenditure, Dr. Martin said regretfully, he realizes is practically impossible at this time.

"Particularly in respect to cleaning and painting," the report states, "the physical plant throughout requires more adequate maintenance. In many instances walls and ceilings are absolutely black. This condition also prevails in operating rooms, although the walls there are kept clean as far up as the attendants can reach. Floors are in good condition. Lavatories and utility rooms occasionally are not so clean."

The report recommends abolition of the present dual control over floor and window cleaners in favor of one boss.

Signal System Lacking.

There is no call system in the hospital, the report states, forcing patients to beat on tables or beds with their cups to attract attention of nurses. The report condemns the large wards in the main hospital, some of which are 150 feet long and contain 75 beds. Such wards, it is stated, affords little opportunity for proper segregation of clean surgical cases from infected cases.

"The shortage of surgical instruments is dangerous not only to internes and nurses but also to patients," the report states.

"The food service throughout the whole hospital should be reorganized and placed under one competent dietitian with an adequate corps of assistants. The general diet should be improved to provide greater variety, a better balance of food values, attractiveness and palatability."

The present system of admitting patients is criticized for placing too much responsibility on internes, "who have important decisions as to diagnoses which they must make hurriedly." A resident diagnostician is suggested.

Find Records in Confusion.

"Records for a number of years have been filed in a most deplorable manner," it was stated. "At the time of the survey 2,000 or more clinical records, from days to months old, had accumulated in wards. We were unable to find reports on a number of deaths."

"The hospital staff is overworked," it was stated. "The medical staff should be enlarged to include an adequate number of assistants. The nursing service is functioning in an effective manner as to service of patients and it has a high grade educational program. The interne staff is well selected and most competent, but the work and training should be better supervised."

Death Rate Too High.

In reply to a question by Commissioner Amelia Sears, Dr. MacEachern said the death rate in the hospital is higher than the average for such institutions.

Dr. Karl A. Meyer, chief of the hospital medical staff, defended the mortality rate, in view of the conditions under which the staff works. He was supported by Commissioner Dan Ryan, who criticized the county board for its failure to furnish adequate appropriations.

"How does the hospital compare with other institutions throughout the country?" asked Commissioner George A. Miller.

"I am sorry to say that the county hospital has not made progress of the first class," replied Dr. MacEachern.

TULIP TIME IS TWO LIPS TIME

Annetta Hulsebos and La Rue Seats have their own idea of the meaning of the annual festival at Holland, Mich., at which a little bit of the Netherlands is transplanted in America. [TRIBUNE Photo.]

JUDGE ACQUITS TWO ACCUSED IN ANDERSON CASE

BY WALTER FITZMAURICE.
[Chicago Tribune Press Service.]

Indianapolis, Ind., May 13.—[Special.]—The government suffered a blow in the prosecution of the Anderson liquor conspiracy case today when Federal Judge Robert C. Baltzell directed the jury to acquit two of the defendants, John Owens and Ulysses Grant Lawson.

United States Attorney George R. Jeffrey had sought to depict Owens as the "big shot" in the conspiracy and to prove him the contact man between members of the liquor ring and the Anderson mayor, Jesse H. Mellett. The mayor is also under indictment, but has been excused from immediate trial because of illness.

Friends of Mellett were heartened by the discharge of Owens, construing his acquittal as a serious impairment of the case against the mayor. Their contention has been that Mellett, betrayed perhaps by dishonest policemen, had made a vigorous effort, nevertheless, to clean up Anderson, and was indicted on account of politics.

Melcher Not Called.

Prosecutor Jeffrey closed his case without calling Joe Melcher Jr., son of the Anderson garbage collector and supposed collector for the ring.

With the prosecution finished, defense attorneys pleaded insufficient evidence and moved for acquittal of the defendants, whose number had been reduced from fourteen to twelve men. Rex and Otto Whitehead, minor bootleggers, changed their pleas to guilty. Judge Baltzell then made his ruling.

"The government and the defendants have equal standing in this court," he told the jury. "You are to hear and consider evidence on both sides. In the case of Owens and Lawson, however, the evidence already shown is insufficient. They may have been guilty of something, but they have not been proved parties to a conspiracy."

Tells "Frameup" Story.

First hints of the frameup imputed to the prohibition agents who built up the case came when the suspended police captain, Ralph Rich, took the stand in his own defense.

"The chief prohibition agent, Walter Morgan, came to me," he said, "and told me he wanted to get something on the mayor and the police chief. He asked me if I wasn't collecting for the mayor. I said no. He said I better play along or I would have to go to the pen with the rest of the boys."

Hitting back at some of his fellow officers, who testified for the government yesterday as to the persistent drunkenness of himself and the chief, Alvin Riggs, young Rich gave testimony which made some members of the force seem a pretty sorry lot.

Concerning a roadhouse party at which he was accused of joining subordinate officers in a carousal, Rich told of finding a Negro detective helpless under the hypnotic spell of one Frank Francois, the ex-bootlegger.

IT'S TULIP TIME FOR MICHIGAN'S BIT OF HOLLAND

Flower Festival Gets Under Way.

BY VIRGINIA GARDNER.
[Chicago Tribune Press Service.]

Holland, Mich., May 13.—[Special.]—Holland's tulip time festival got under way today, and the festival flower garden was officially dedicated tonight, without any of the ballyhoo which might be expected. In Holland the townsfolk are not talkers. Their own eloquence is expressed in the tulips and other flowers they grow. So the principal speaker at the dedication of the show in the armory, one of the week's principal events, had to be from out of town.

A city gardener, Earl D. Burke, Detroit lawyer and president of the Michigan Horticultural society, made a speech in which he told his audience that growing flowers was the best way to cure the business blues. He went on to say a lot more about growing flowers—how it developed character and a philosophy of life, how gardening was more satisfactory, particularly now, than chasing dollars.

Anyway They Like It.

Toward the end of his talk, however, Attorney Burke mopped his brow. Perhaps it occurred to him it was a bit foolish to tell a Holland audience all that. The audience clapped heartily, however, just as if they hadn't been growing tulips and other flowers just as regularly and as naturally as spring came around.

Nicodemus Bosch, new mayor of Holland, preceded the chief speaker. He said about ten words in which he said he was going to let the people who did the work of the show talk. Mrs. Arthur Visscher, chairman of the tulip festival committee, arose and read with downcast eyes about twenty words in which she said she could not make a speech and introduced the Detroit lawyer. Apparently every one was relieved that he could say something about flowers; all they could do was to grow them.

Birds Heard Through Windows.

Meanwhile the persistent piping of birds outside the window was heard, and within the heavy fragrance of tulips, lilies, irises and lilacs mingled. Against the walls giant evergreens reared their dark bulk. Next to them came tall white dogwood trees brought from the woods, and masses of blooming shrubs. In the center a giant wooden shoe was shaped from adgeratum and other plants.

The tall alamanda, south sea plant with glossy leaves and yellow flowers, the brilliant orange klevia, common in the houses of the Netherlands, azalias, spirea, tiny yellow primroses and both common and rare flowers made a colorful mass, with the tulips bordering all and taking the entire center of the floor.

PASTOR DIES AFTER CRASH.

La Porte, Ind., May 13.—[Special.]—The Rev. A. R. Siedderjahnns, 36, pastor of the Reformed church at Decatur, Ind., died in a hospital here today of injuries received when the car he was driving was struck by a New York Central freight train at Hamlet crossing of United States road 30. His brother-in-law, the Rev. B. B. Neckstroth, was injured.

★ 600 ★
REGULAR 25c SPECIAL
COFFEE CAKES
TO BE SOLD SATURDAY FOR ONLY
15c EACH
(OR 2 FOR 25c)

Generously topped with choice nutmeats and cherries. Delicious beyond words! Take one or two home for Sunday's breakfast and delight the folks.

A Great Store in a Great City
THE FAIR
State, Adams and Dearborn Streets

THE FAIR—State St. Store—Food Dept.—Downstairs Store

Domino
Guarantees you Cane Sugar
"Sweeten it with Domino"

ATLANTIC FLYER FORCED DOWN AT SEA OFF IRELAND

Reichers Rescued by Ship; Suffers Broken Nose.

(Continued from first page.)

opportunity to fly to Paris. Several times in the last four years he had been "on the verge," as he said before the takeoff, but difficulties of one sort or another caused cancellation of his plans.

Reicher flew a low winged Lockheed-Altair monoplane. The ship was powered with a single Curtiss-Cyclone engine of 550 horse power and was capable of doing 225 miles an hour.

FRIED ADDS TO LAURELS.

Capt. George Fried and Harry Manning, who effected the rescue of Lou Reichers off Ireland, have often been involved in Atlantic rescue operations. Probably their most noteworthy effort was the rescue of the entire crew of the steamship Florida 700 miles off the Virginia capes on Jan. 24, 1929.

At that time Capt. Fried was in command of the liner America. Notified by wireless, she sped to the side of the helpless Italian freighter. With Chief Officer Manning in charge of the lifeboats, 32 men were taken off within an hour's time. The Florida sank.

On Jan. 28, 1926, when Capt. Fried was skipper of the President Roosevelt, he rescued 75 men from the British tramp steamer Antinoe, which sank during a storm in the North Atlantic. His heroism in that rescue, when it was necessary not only to locate the sinking ship from fragmentary messages, but to stand by her during several days of grueling weather, won him unstinted praise.

Capt. Fried has been given medals for heroism by three governments—the American, British and Italian.

Aviator Killed; Student Flyer Jumps to Safety

Modesto, Cal., May 13.—(AP)—John Penfield, 34, Modesto aviator, was killed near here late today as his plane crashed to earth after a student flyer, William Porter, 35, had jumped to safety. Penfield attempted to jump also, but his parachute caught in the spinning plane and hurled him down with it.

GIRL FALLS FROM WINDOW; HURT.

Urbana, Ill., May 13.—(AP)—Nell De Wolf, 19, daughter of Dr. and Mrs. Frank W. De Wolf, was seriously injured today when she fell from a second story window of her home to the pavement below. She had been fixing a radio aerial.

ANOTHER ATLANTIC FLIGHT FAILS

Map shows route followed by Lou Reichers, American aviator, who was rescued by the S. S. President Roosevelt about 47 miles south of Fastnet Light, southern Ireland. Reichers took off from Newark, N. J., at 10:02 p. m. Wednesday, Chicago time, and landed at Harbor Grace, N. F., at 4:24 a. m. yesterday. He took off again at 5:51 a. m. and was not heard from again until his rescue at 4:10 p. m. yesterday, Chicago time.

BARKER QUIZ BY U. S. IS ASKED IN HOSPITAL STRIKE

State Architect Charles H. Hammond sought federal aid yesterday in settling the strikes on an addition of the state eye and ear infirmary at 904 West Adams street.

Hammond called on United States Attorney George E. Q Johnson and a conference was held at which others present were Alexander Jamie, chief investigator of the secret six. Gordon L. Hostetter, executive secretary of the Employers' Association, Charles P. Pierce, executive vice president of the Landis Award Employers' association, K. O. Olson, state superintendent of construction, Richard Bentley, attorney for the Landis award contractors and E. A. Schmidt of Schmidt Brothers, the contractors.

The principal complaint was said to be that George Barker, head of one of the branches of the teamsters' union, has prevented the delivery of material. Barker is an ex-convict and public enemy who aspires to succeed Capone. The conferees want him prosecuted under a federal law which prohibits interference with interstate shipments.

Mr. Johnson said he would report to the attorney general in Washington, from whom authorization must come. Mr. Hammond will confer with State's Attorney Swanson next week.

Kicks Dog, Then Fires at Owner; Lands in Cell

Kicking a dog around and then firing a shot at its owner resulted in the arrest last night of Jesse D. Veatch, 43 years old, of 517 East 62d street, owner of the Central garage, 5514 Harper avenue. Ray Jewel, 35, of 5485 Harper avenue, a mechanic, was leading his dog when Veatch, it is said, came from his garage and kicked the animal. Jewel seized him, but Veatch, police were told, drew a revolver and fired, but missed. Jewel and several bystanders disarmed Veatch.

5 YOUTHS JAILED ON CHARGES OF 2 SCHOOLGIRLS

CRIMINAL COURT.

Otto Ivo, larceny, sentenced to 1 to 10 years in the penitentiary; Joe Kaitler, larceny, sentenced to 1 to 10 years in Pontiac reformatory by Judge George Fred Rush.

Joseph Tirone, larceny, sentenced to 1 to 10 years in the penitentiary; Emil J. Gonus, larceny, sentenced to 1 to 10 years in Pontiac reformatory; Jesus Vitoria, larceny, sentenced to 1 to 10 years in Pontiac reformatory; Griffith Clair, Edward Clair and Ray Perry, robbery, sentenced to 1 to 20 years each in Pontiac reformatory; Roy Perry, robbery, sentenced to 1 to 20 years in the penitentiary by Judge Walter Stanton.

Five youths charged with contributing to the delinquency of two 15 year old junior high school girls were held in jail yesterday when Judge Donald S. McKinlay continued their case until May 13 for further investigation. They are Arthur Ballard, 20 years old, 13768 Leyden avenue; his brother, Alfred, 23; Nicholas Muller, 22, of 13355 Indiana avenue; George Miller, 18, of 345 East 134th street, and Arthur Hangeau, 20, of 224 East 136th place.

The testimony of the girls caused Judge McKinlay to suggest that the charge against the five defendants be changed to rape, but Assistant State's Attorney William R. Crowe expressed doubts whether the evidence would support such a charge, so a further inquiry was ordered.

The arrests were made after the mothers of the girls notified the Curtis Junior High school authorities that they had remained away from home Monday night. The girls were questioned next day and they admitted having been with the boys. They said two 17 year old girls introduced them to the five youths.

KILLED BY FREIGHT TRAIN.

An unidentified man about 35 years old, attempting to board a Baltimore and Ohio freight train bound for Pittsburgh, was killed last night when he was crushed under the wheels in the yards at 14th street and Damen avenue.

AIRSHIP AKRON LANDS SAFELY AT NAVY BASE

Sunnyvale, Cal., May 13.—(AP)—The navy airship Akron landed at the west coast naval base here at 6:55 p. m. [9:55 p. m. eastern time] tonight, completing its transcontinental journey begun from Lakehurst, N. J., last Sunday.

Success attended the second attempt of the great craft to moor. Landing crews were left waiting after the first try failed. The airship circled a few minutes and returned to the field, where it was finally tied to the mast at 7:05 p. m.

Two crews totaling about 100 men manned the "spiders" attached to the port and starboard lines.

The ship's powerful winch hulled her to the mast.

A few moments later the rear of the ship settled on the "riding out" car and the landing was complete.

The Akron idled over San Francisco bay area throughout the day, appearing over Market street in San Francisco at the noon hour.

A crowd estimated at around 50,000 had congregated before noon at the air base. Many had spent the night in their parked cars.

Dense fog hung outside the heads at San Francisco when the airship nosed through the Golden Gate early this morning to the city after an uneventful trip from Camp Kearney near San Diego. It was shortly after midnight, but thousands had remained hours at vantage points atop buildings and hills to greet it.

When helium and fuel supplies have been taken aboard the Akron is expected to join the fleet in maneuvers off the coast.

LOS ANGELES TO BE PLACED OUT OF NAVY SERVICE

Washington, D. C., May 13.—(AP)—The naval airship Los Angeles will be decommissioned and placed out of service at the Lakehurst naval air station June 30.

The airship, now eight years old, was received by the American government from Germany as "reparations" after the world war.

Its personnel of 70 will be transferred to the general naval service. The ship will be kept in order and repair.

The navy will save $280,000 annually by the decommissioning.

CASH BARGAIN BASEMENT

Powerful values effected through tremendous cash purchases from liquidating manufacturers. Quality guaranteed

OPEN TONIGHT UNTIL 9 O'CLOCK

A brand new lot of extra fine SUITS & TOPCOATS *average savings of more than 50%*

$15

They're famous, well known brands of clothes—remarkably fine workmanship . . expert styling for young men and men of every size . . Suits of high quality worsteds, serges and tweeds . . topcoats of rich polo cloths, tweeds, gabardines . . actual savings of more than 50 per cent

Tuxedos included

A sensational sale of $15 and $20 WOMEN'S COATS *in dress, travel and polo styles at*

$7.50

An offer like this doesn't come but once in a lifetime. It's only the result of extraordinary circumstances, tremendous buying power, keen merchandising. Tweeds, polo coats, dress coats . . the last word in style . . tailoring and fabrics of extraordinary quality . . real $15 and $20 values at $7.50. Sizes 12 to 44

$5 and $6 women's shoes at

$2.95

Golf shoes included

Final clearance of all our high priced DRESSES

$4.95

VALUES TO $15

Cool pastels, fresh prints . . lovely sheers . . jacket dresses . . truly inspired creations right at the height of their vogue . . a drastic clearance of all our high-priced dresses worth all the way up to $15. Sizes 12 to 44

MAURICE L. ROTHSCHILD
State at Jackson
MINNEAPOLIS CHICAGO ST. PAUL

Another "More for Your Money" Event!

This Little Copper Lamp

"And we prophesy that this little copper glow lamp, less than eight inches tall, is going to be a huge success. One of those indispensables that every one likes to use to brighten up small corners. Cord and plug included, $1 complete.

$1

4-Piece Brass Smoking Sets, 90c
Notions, First Floor.

CARSON PIRIE SCOTT & CO

CARSON PIRIE SCOTT & CO

Step This Way for Your New Shoes!

$4 to $6.50

Patent leather sandals, beige stitching. Hand turned soles. 8½ to 12, $4; 12½ to 3, $5; 3½ to 8, $6.50.

Older girls' patent leather sandals; combination last; medium heel. 3½ to 7, $6.50.

Girls' new sport oxford—dark brown elk with tan trimming; rubber sole. 3½ to 8, $5.45.

Boys' moccasin oxford in brown with crepe rubber sole. 1 to 6, $3.95; 6½ to 8, $5.

Children's Shoes, Fifth Floor.

MANDEL BROTHERS

a store of youth — a store of fashion — a store of moderate price*

*Copyrighted

"Warmer," Says the Weather Man! Begin This Saturday to

Choose Your Summer Wardrobe at Mandel's

For Smart Youngsters of 1932

Sale! Shantung Frocks

At a Mere Fraction of Their Actual Worth!

$3.15

All silk shantung! Sleeveless and short sleeves, some trimmed with contrasting shantung. The suspender style is a dream with its dotted silk crepe blouse! White, pink, blue, green, maize. Sizes 6 to 12 and 8 to 16.

Ribbonette Mesh Frocks, $2.15

Some of all mesh, others of dobby dot pique with mesh yokes. Solid pastels and two-tones. Sizes 8-16.

Mandel's Individual Shops for Youth—Sixth Floor.

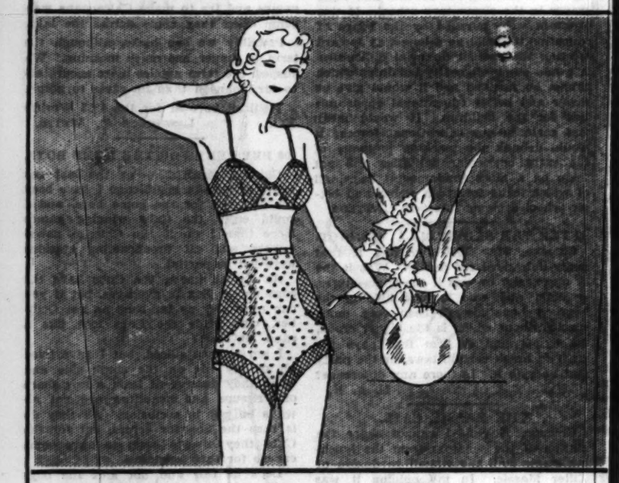

The Coolest Panties Under the Sun!

Coolies by Van Raalte

$1

Rayon-and-silk mesh in a new eyelet design! What could be better for sports and general Summer wear. Grand for traveling, too, because they never have to be ironed. A dainty tearose shade in sizes 5-9.

The Uplift Bando to Match Is 65c

Mandel's—Third Floor—State.

Little, but It Does Lots for You!

Spiramode by Carter

$3.50

Here's as exacting a little girdle as you ever were—yet it's supple and comfortable! Knit of fine Direne Yarn over covered elastic. Not a hook or a seam to show under frocks! Tiny bones keep top from roling.

Mandel's Corsets—Third Floor—Wabash.

Fine Shantung Weave! Exquisitely Moulded!

Floppy Brim Baku Hats

$5.65

Large, floppy bakus with a horsehair flange . . . the kind that make you look like a million dollars! Ideal with Summery chiffons! Medium brims for street! Country club hats in white with bright bands! Unbelievable at only $5.65!

Better Hat Shop—Fifth—State.

$5.65

$5.65

Four-Way Junior Frock

$19.75

Wear it sleeveless! With its scarf bolero! With the little jacket! Or with both scarf and jacket! In white or gold chalk crepe. Sizes 11 to 17.

Junior Shop—Fourth—State.

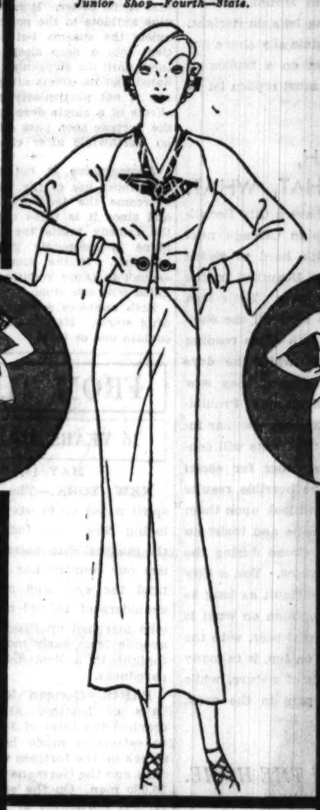

Note the Trim Lines!

Scarf Coat

$16.50

And the clever way the sleeve narrows down to its cuff! In blue or black. Sizes 14 to 20.

Fin Money Shops—Fourth—Wabash.

Pure-Dye Crepe!

Hand-Rolled

$4.65

Here's a value for you! One of five new blouses in white, eggshell, pink. Sizes 32 to 44.

Blouses—Third—Wabash.

Jacket Frock of Sheer

Jerico Crepe

$14.75

Pepped up with a striped scarf! Flax blue, navy, brown, beige. Sizes from 14 to 20.

Fin Money Shops—Fourth—Wabash.

The Lowest Price Ever Offered on the Second Floor!

Sale! Printed Silks, 89c

Dots! Stripes! Checks! All sorts of tiny all-over effects! The most popular designs of the season . . . at the lowest price we have ever offered for such quality! Washable flat crepe, too, in 68 colors and white!

Cottons Are Smarter Than Ever! Make Frocks of

Everfast Knitamesh, 38c Yd.

Mandel's—"Famous for Silks"—Second Floor—State.

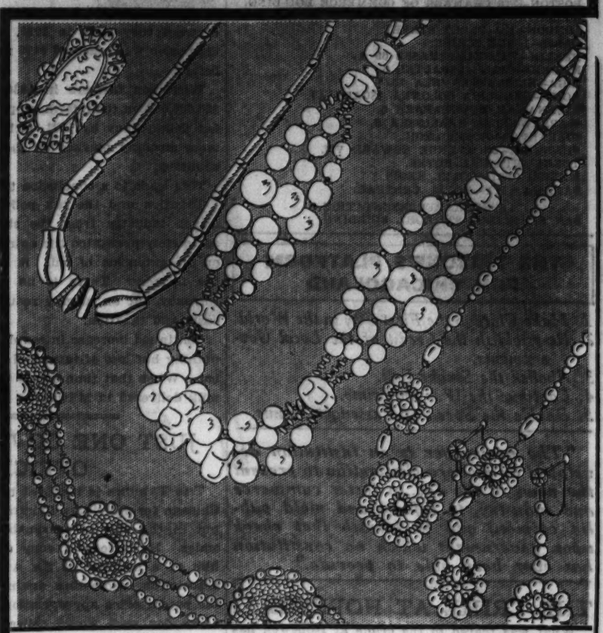

Originals and Copies Foreign JEWELRY

Many Direct from French Openings!

$1 to $1.95 Values	$1.95 to $2.95 Values	$3.95 to $10 Values
65c	**$1.25**	**$1.85**

Originals! Copies of Patou's Cup of Fortune, the Sailor's Twist, Lelong's Multi-Strand, and others! Necklaces, bracelets, rings, earrings, clips. *Pearl, turquoise, coral, real ivory, and lapis, filigree settings!

*Simulated

Mandel's Jewelry—First Floor—Wabash.

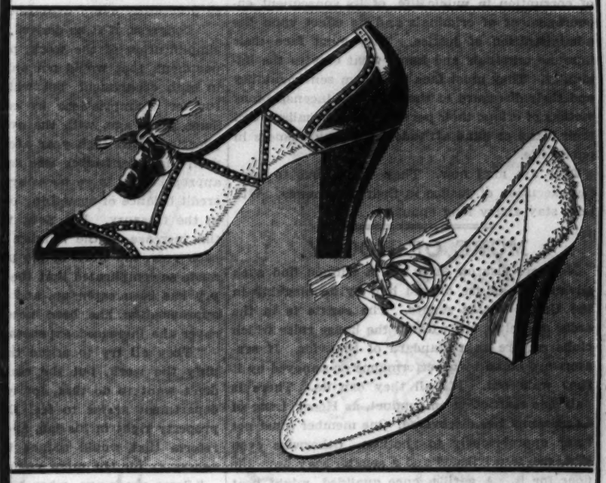

They're Cool Because They're Porous

White Pigskin Shoes

(Lined)	(Unlined)
$6.50	**$5**

Top—the white pigskin in this exquisite shoe was tanned abroad! Trimmed with calf or black patent.

Below—a punched 2-eyelet Summer oxford of genuine white pig. A graceful, solid leather Cuban heel.

Mandel's Shoes—Fifth Floor—State.

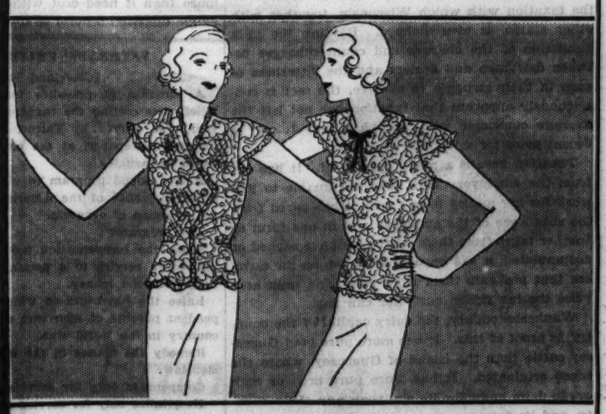

Nothing Could Be More Becoming! Pastel

LACE Blousettes

$1.35

White, eggshell, pink and blue tones. Sizes 34 to 40. Frilly ruffles, V and round necks. Some tuck-in styles.

Also Sheer Cotton Blousettes, $1.35

Mandel's Neckwear—First Floor—State.

Chicago Daily Tribune

THE WORLD'S GREATEST NEWSPAPER

FOUNDED JUNE 10, 1847

ENTERED AS SECOND CLASS MATTER JUNE 3, 1903, AT THE POSTOFFICE AT CHICAGO, ILL., UNDER ACT OF MARCH 3, 1879.

All unsolicited articles, manuscripts, letters and pictures sent to The Tribune are sent at the owner's risk, and The Tribune company expressly repudiates any liability or responsibility for their safe custody or return.

SATURDAY, MAY 14, 1932.

THE TRIBUNE OFFICES.
CHICAGO—TRIBUNE SQUARE.
MILWAUKEE—TRUST COMPANY BUILDING.
NEW YORK—220 EAST 42D STREET.
WASHINGTON—815 ALBEE BUILDING.
BOSTON—718 CHAMBER OF COMMERCE BUILDING.
ATLANTA—1825 RHODES-HAVERTY BUILDING.
LONDON—135 FLEET STREET.
PARIS—1 RUE SCRIBE.
BERLIN—WILHELMSTRASSE 69 A.
MADRID—CALLE ESPALTER 5.
RIGA—ELIZABETES IELA 15/3.
ROME—GALLERIA COLONNA [SCALA A].
VIENNA—AM MODENAPARK 6.
WARSAW—PLAC KRASINSKA 6.
GIBRALTAR—HOTEL CECIL.
SHANGHAI—38 AVENUE EDWARD VII.
TOKIO—IMPERIAL HOTEL.
MEXICO CITY—HOTEL REGIS.
PANAMA CITY—HOTEL CENTRAL.
SPECIAL REPRESENTATION.
SAN FRANCISCO—820 KOHL BUILDING.

THE TRIBUNE'S PLATFORM FOR CHICAGOLAND

1. *Make Chicago the First City in the World.*
2. *Re-establish the Credit of the Local Governments.*
3. *Abolish the Smoke Pall.*
4. *Continue the War on Crime.*
5. *Double the Speed of Passenger Trains.*

"The newspaper is an institution developed by modern civilization to present the news of the day, to foster commerce and industry, to inform and mold public opinion, and to furnish that check upon government which no constitution has ever been able to provide."

THE CRIME AT HOPEWELL.

What was feared in the crime at Hopewell has proved to be true. The child was killed, evidently when taken or soon afterward. Comment seems futile.

News of the discovery ran around the world as a shock. Sympathy had clung to hope in spite of the probabilities against it. While there was a chance that the child was alive the police work had to be circumspect, guarding life from the desperation of criminals who might sacrifice it to make their own escape easier. That consideration is now dismissed.

The crime was such, even before its completeness was known, as to agitate human nature to its depths wherever people profess humanity or pretend to civilization, but, unfortunately, whatever may prove to be its peculiar diabolism, it cannot be isolated as a thing without precedent or parallel. It had causes in American life. It was not a fiendish freak.

After every allowance has been made, the people of the United States must read the indictment of themselves, an indictment of their easy tolerance of corruption in public life, of its consequent encouragement of criminals and its effect upon the administration of justice. They must face their immune criminals and know what creates the immunity. They must face their own sentimentality and their disregard of the ordinary, inconspicuous victims of crime, their perverted emotionalism, and their bland or blind attitude toward viciousness in public life.

They are mad now. They would love to have the execution of justice in their own hands. Will they stay angry long enough?

MORE OF HOOEY.

Nowhere else on earth can a buffoon find such advantages as are offered him by membership in the United States senate. The senate is in the order of a club, but without the house rules which clubs require as a standard of behavior. If senators are bored by a performance or annoyed by it they walk out. It's all they can do. There is only one restriction on conduct, as Hooey Long of Loozeeanna has discovered. One member must not refer opprobriously to another. Otherwise even gibberish is privileged and a senator may have the floor for it. A gorilla, once qualified, might beat his breast and boom and be within the rights of a Conscript Father.

No one intends to get more out of these privileges than Hooey. Fresh from the parishes of his native state, he is fascinated by the larger scene and the perfect opportunities for a natural clown. He has tried to grasp them all at once. The effort makes him occasionally incoherent, but sounds issue just the same. Hooey proposes to be the life of the senate, and even if he moves the other senators to tears there's nothing they can do about it. The pride of the bayous is in and, being in, he is safe in the dignity to which he is an indignity.

WISCONSIN TAXES AND 8 CENT MILK.

There is a distressing relationship between the sale of milk in Milwaukee at 8 cents a quart and the taxation with which Wisconsin, together with other states, is overwhelmed. Ridding the milk discussion of the charges and countercharges between dairymen and dealers and the bitterness of each in their struggle to survive, the fact is conspicuously apparent that taxation has not left the average consumer with enough money to pay a decent price for milk.

Taxation here is a many edged tool. It has cut from the employers until they are unable to find work for nor money to pay men; it has bared from the substance of the employés and in one form or another takes from them what they have earned or accumulated; it has imposed a burden on the farmers that prevents them from producing milk at a price the tax ridden customer can pay.

Waukesha county, the dairy capital of the country, is proof of this. It has more pure bred Guernsey cattle than the island of Guernsey, where the breed originated. It has more pure bred or high grade dairy cows for its size than any other county, and its farmers were among the leaders in developing the dairy industry for which Wisconsin is famous.

And with all its fine equipment and background it is not able to pay its taxes. It is a county with almost no urban population except the lake villages which house many folks from Milwaukee.

In 1920 its total delinquent tax was nominal, $19,135, to be exact. By 1930 this had grown to $139,168, and by 1931 there was reported $225,463 in delinquent taxes. It is the struggle to meet this impossible burden that prevents dairymen from producing milk at a price the tax punished city resident is able to pay.

Prices for farm produce and farm values reached their all time peak in 1919 and the assessed valuation was more than doubled to take advantage of this eminence. On that doubled valuation tax rates were boosted. While the assessed valuation of Wisconsin farms doubled from 1910 to 1930, the tax per acre increased five to six times.

Farm values and earnings are now close to the 1910 level, yet there is vast organized resistance to any effort to cut public expenditure to make the tax burden lighter and existence possible.

The story of an 80 acre farm in Fond du Lac county, Wis., is typical of tax progression. In 1910 the farm was assessed at $5,170 and taxed 45 cents per acre. In 1920 the same farm was assessed $11,125 and taxed $1.73 per acre. It was not important then, for the owner was receiving $3 per hundred for milk, $16 for hogs, $18 for beef, and 50 cents a dozen for eggs.

All was right with the world and the farmers were becoming almost reconciled to millionaires as their prospect for entering that class seemed to brighten. By 1930 farm prices were back one-half of what they were in 1920, but the farm under discussion was assessed $175 more than the decade before.

Wisconsin farmers in 1930 were taxed nearly $26,000,000 on their farm property. The growth of tax delinquency by 1931, although universal, was most strongly marked in the purely agricultural counties.

This leads to a conclusion that is unescapable.

Taxation and the tax policy in Wisconsin has driven industry from the state and has almost completely prevented the entrance of new industry or the extension of old. It has equally throttled the farmers. There is no alternative from insolvency but an abrupt reduction in government costs and taxation.

Continued increase in tax delinquency can mean nothing but loss of farm and home to a vast number. When that time comes there will be no more milk delivered in Milwaukee at 8 cents a quart.

JUST ONE GOVERNMENT OFFICE.

THE TRIBUNE is indebted to a patent lawyer in Chicago for a striking illustration of the obstacles put in the way of reasonable government economies. He incloses a copy of a circular sent to him as a member of the American Patent Law association, protesting against any reduction in the patent office appropriation on the ground that a smaller staff would cause delay in acting on patent applications. No such delays need result from economies, he believes. The bureaucracy has been engaged in a continual effort over the years to complicate its procedures and its records so that more work and expenses are involved. A simplification of procedures would make a saving possible and it would work no injury to inventors.

"For some time," he observes, "along with other attorneys that have to deal with the patent office, we have been endeavoring to inaugurate certain reforms that would tend to simplify the work in the patent office, and which would make further appropriations by congress unnecessary. But the inclination has been to multiply work in the patent office by adopting more complicated rules from time to time, so that, without any increase in the number of applications filed, the work in the patent office has been enormously increased, thereby making it necessary for congress to appropriate more and more money for higher salaries and for an increase, from time to time, in the number of workers in the patent office. If this is true in the patent office, it must be true in practically every department at Washington.

"Congress, if it so desired, could bring about a simplification of the work, probably in every department, that would not only expedite the work in each department but which would also make further appropriations by congress unnecessary. Some years ago, with the average number of applications filed each year about the same as it is now, the patent office was self-sustaining, and no appropriations were necessary. In fact, it had a credit balance of something over 10 million dollars in the treasury. But now, without any substantial increase in the number of applications filed each year, the work in the patent office has been made so complicated that the balance in the treasury has been eaten up, and for several years an appropriation has been necessary each year to cover the increased expenses in the patent office.

"They all try to argue that they cannot simplify the work, but the real truth is that they don't want to do that, for each worker in every department seems to feel that he has a vested property right in his job, and they all resent any reform that would reduce the amount of work necessary for the same volume of business.

"Some years ago, when the rules in the patent office were very simple, the average patent cost less than a hundred dollars; but now, with the needless complication of the work in the patent office, the average patent costs at least two hundred dollars or more, and much more time is required, with the result that the burden on the inventors is almost prohibitive. If things are this way in the patent office—and I happen to know that they are—it must be very much the same thing in other departments, and the correction of this condition would be the answer to those who are howling for larger appropriations each year."

Any one familiar with government red tape will have little doubt that the patent attorney has the better of the argument. His special knowledge of the patent office reinforces the well-nigh universal judgment of American business men that their government is costing more than it should and more than it need cost without the sacrifice of a single essential service to the American people.

VETERANS' RELIEF JUSTICE.

[Cleveland Press.]

A program of remedies for abuses in veterans' relief, now costing the taxpayers a billion dollars a year, was offered by Talcott Powell, special writer for this newspaper, at the conclusion of his recent series of articles.

It is a sound program to which necessity and the sense of justice of the American people will compel the attention of congress.

The program:

Raise the compensation payments of men clearly injured in service to a permanent degree, providing they need the money.

Raise the payments to widows, children, and dependent parents of men who really did die for their country in the world war.

Remedy the abuses in the emergency officers' pension law.

Compensate only for service connected disabilities.

Hospitalize only for service connected disabilities.

Eliminate absurd congressional presumptions of what did or did not happen in the world war or when it ended or what a man's physical condition was when he entered the service. Depend, instead upon competent medical opinion.

Place war risk insurance upon the same business basis that obtains in a private company, with the exception that the government shall make no profit out of its soldier insurance.

Treat the veterans of all wars alike.

Make the economic situation of the veteran a controlling factor in any benefit he receives from the taxpayer.

Create a permanent standing senate veterans' relief committee whose members will specialize in veterans' legislation. No such committee now exists. Such a committee would not only result in a more intelligent veterans' legislation but would make it possible for the public to fix responsibility.

A LINE O' TYPE OR TWO

How to the Line, let the quips fall where they may.

UNIVERSITY OF CHICAGO CHAPEL

(May 12, 1932.)

Within the great cathedral church
The mellow lanterns shine
Upon three hundred acolytes.
One tall straight son is mine.

Between two slender candles
The evening lesson's read,
While down the street a newsboy shrieks
That little Lindy's *dead!*

"Support her through this troublous life"—
No other prayers I hear—
"Until at last the shadows fall"—
O Anne, my dear, *my dear!*

HELEN GRANT.

MAHATMA GANDHI thinks he has turned modern because he has given up his old fashioned spinning wheel and turned to the sewing machine. Oh, Mister Gandhi, American women have long ago dropped the sewing machine in favor of bridge whist. The sewing machine, Mahatma, is quite mid-Victorian. They are only found these days in antique collections.

SEVENTY-SEVEN RARIN', TEARIN' DUKHOBORS in British Columbia were sentenced to three years in the penitentiary for running around on the street in their birthday clothes. Goodness, our bathing beach beauties should be so pleased that they do not live in British Columbia.

THE FAD OF BUILDING REPLICAS of historic places is growing to fever heat. Now they're talking of building a replica of Mount Vernon here in Chicago. Fine! But we must insist that with the replica of Mount Vernon we have a replica of the great trees and the beautiful grounds around the original Mount Vernon. Also the Chicago replica must have a replica of the Potomac river, actual size, flowing in front of it, and a replica of the Maryland shore across from Mount Vernon. And while we are busy replicaing let's do it right. Let us have a replica of the Virginia sky above our replica, and we must also insist on a replica of the mild Virginia winter. If we must replica let us replica all over the place.

WHAT IS BEAUTY? OH, WHAT, WHAT, WHAT!

Mayor Cermak says we must have a City Beautiful during the two conventions in Chicago next month. So say we all. But it's hard to decide just what will constitute a City Beautiful in the eyes of our visitors. Take the wets. Their idea of a City Beautiful would be to have all the shop and apartment buildings filled with signs reading "Repeal the 18th Amendment!" while the drys would think Chicago a lovely place if they saw on every side the legend, "No Surrender; Prohibition Forever!" And then there are our peculiar institutions, such as speakeasies. The wets will consider them as quite decorative either for social rendezvous or to point to as the horrible results of the bone dry law. The drys will look upon them as sinister blots upon the landscape and insist on their being closed. Or at least closed during the conventions; the front doors, anyhow. Yes, a City Beautiful is going to be a little difficult as long as there is so much divergence of opinion on what is true loveliness. Now, a stein of real beer, with the white translucent foam piled up on top, is to many one of the most beautiful things of nature, while to the drys it is just another pain in the neck. Ah, well, and so it goes.

WOMAN'S PLACE IS IN THE HOME.

She scorns a job, looks down on politics;
She says, "At home is where a wife should stay."
But bridge and tea in the afternoon till six,
And, mornings, golf and lunch compose her day.

JOY HAUSMANN.

KING ALFONSO was hit on the nose in France yesterday by a Spaniard who doesn't seem to care much for royalty. This is the last blow. They've deposed kings before, but it generally took a great battle between mighty armies before it was accomplished. Or even when they revoked the crown from kings by a sharp blow on the royal head just behind the ears it was made a tremendous spectacle and there was much pomp and ceremony and blaring of trumpets and waving of flags. Now the common people just step up to a king or an exking and punch him in the snoot and get fined two dollars and sixty cents for disorderly conduct. 'Tis the end. It is the twilight of the kings.

HER MIND.

Her mind attuned to lower things
Let beauty pass her by;
She could not feel the flight of wings
Against a sunset sky.

Too many mouths, too many men,
Too much lipstick and rouge,
She's wanting . . . let her have again
Her bootlegger . . . and booze!

E. LESLIE SPAULDING.

THE PRESIDENT is said strongly to favor a cut of $24,000,000 in army appropriations. We haven't made up our mind as to a definite sum, but we favor cutting spurs out of the army budget. It ought to save many million dollars, and they don't need spurs any more now that horses have disappeared. Spurs may be all right to keep officers' feet from falling off roll top desks at Washington, and buck privates use 'em to open canned goldfish and prunes, but outside of that they're a useless luxury and we oughtn't to have to buy any more.

WHAT THIS COUNTRY NEEDS most of all is a good mooring mast. The army dirigibles have to cruise across the country and back again before they give up hunting for something to tie to besides a cloud capped peak in the Rockies.

R. H. L.

How to Keep Well By Dr. W. A. Evans

To the limit of space questions pertaining to hygiene and prevention of disease will be answered in this column. Personal replies will be made to inquiries, under proper limitations, when return stamped envelope is inclosed. Dr. Evans will not make diagnoses or prescribe for individual disease.

[Copyright: 1932: By The Chicago Tribune.]

STRYCHNINE POISONING.

Of all the poisons, none equals strychnine in the amount of pain and general discomfort caused. Persons contemplating suicide rarely select strychnine because it causes convulsions that are so painful. Ordinary cramps are not a circumstance in comparison, because they involve but a few muscles. The convulsions of epilepsy and those which usher in attacks of disease in children fortunately come when the brain cannot register pain. On the other hand, the person enduring the convulsions of arsenic poisoning is clear mentally, and every pain and discomfort registers in his keenly alert mind. As is the case with hydrophobia, the sufferer dreads unusual noises, drafts, and other phenomena, because his keen wit tells him that these are the minor shocks which throw him into convulsions.

But if we have few cases of strychnine poisoning due to voluntary taking of the drug, the same is not true of accidental poisonings. Unfortunately, strychnine has a reputation as a medicine to which it is not entitled. Many people take it for different complaints, and, nine times out of ten, with no beneficial effects. In spite of this the old time reputation of the drug is so good that it is widely used. It is found in a large proportion of the family medicine cabinets. When children raid the medicine chest, as children have always done and will continue to do, they not infrequently eat more than a plenty of the pretty, sugar coated strychnine pills.

To make matters worse, we have had no satisfactory antidote for strychnine. The usual instructions are to pump out the stomach, give Epsom salts, and put the poisoned person under chloroform. Epsom salts has no virtue and nothing is gained by using it. Efforts to pump out the stomach and make the person vomit are generally useless, because they throw the sufferer into convulsions. The shortcoming of chloroform anesthesia is that the effective dose of chloroform against the effects of the strychnine is nearly the same as the fatal dose of the anesthetic.

Two Yale scientists offer us two genuine antidotes. They are phenobarbital sodium and apomorphine. Of these the first is the better. It seems to be a genuine antidote to the poison. It not only quiets the spasms but it puts the patient into a deep sleep and holds him there until the strychnine has been eliminated and its effects are gone. The remedy is not particularly poisonous. The effects of a single dose large enough for the purpose soon pass off and there are no worthwhile after effects.

Apomorphine is not an antidote in the proper use of the term, but it does overcome the tendency to convulsions, and since it is these that threaten life the remedy meets the need. Apomorphine is commonly given to produce vomiting. If the dose given is large enough to cause vomiting two birds are killed with one stone.

Both remedies are found in nearly all drug stores. Medicine chests sometimes contain one or both.

IODINE IN FOODS.

R. L. writes:

1. Will you list all foods that contain iodine?

2. What cure is there for atrophy of the thyroid gland and what harm will it do to a person nineteen years of age?

REPLY.

1. The amount of iodine in foods depends on their source, more than anything else. Seaweed, oysters, and sea fish are rich sources. The vegetables grown in certain regions contain more iodine; those in other regions, less. The drinking water in some sections contains considerable; that in others, none.

2. A thyroid deficiency in a child or adolescent means cretinism. When it begins in a person nineteen years old and over, it may mean myxedema. There is no cure for a well developed case of myxedema. However, most cases of this disease are relieved by taking thyroid preparations. Some take iodine in addition. As long as the remedy is continued the person is comfortable and efficient.

SUN BATHING.

Miss M. M. writes: I have been taking sun baths on my roof, when it is sufficiently warm, for the past three years. I have slowly acquired a uniform tan all over my body, and can spend many hours in the sun without looking or feeling any different. Lately I have been told that sun baths are apt to be injurious. I know of one case where tuberculosis was the result of the bathing.

Would you explain to me how this can be, and also tell me if I am in any danger of contracting such a disease?

REPLY.

There is not one chance in a thousand that sun bathing will harm you, and not one in ten million that it will give you consumption. Some people cannot stand sunlight because their skins are sensitized. Tanning harms the texture of some skins. There may be some skin cancers due to exposure to sunlight. Excessive exposure in the elderly may promote senility.

But none of this applies to you.

LIMIT ON TEA DRINKING.

M. Y. writes: My mother is what one could call a tea fiend and yet, if she does not drink it, she has headaches and does not urinate. She is very nervous. Could you give me some substitute for her to drink that would be less harmful?

REPLY.

Coffee and cocoa contain the same alkaloids. She might change to one of these. However, in the last analysis, she must come to a more limited dosage of beverages containing caffein, or any of its relatives.

Why does she not face the issue squarely and limit herself to two cups a day?

DIET FOR ANEMIA.

F. A. S. writes: Please write what would be good to eat and drink for an anemic condition. Is I. Q. S. good to build up the blood?

REPLY.

"Anemic condition" is only a loosely used term with no particular meaning. Iron, quinine, and strychnine is a popular tonic for people who do not feel peppy, whatever that is, and want to take some medicine—it doesn't matter much what. Iron, quinine, and strychnine is a doesn't-matter-much medicine, just as "anemic condition" is a not-much-the-matter disease.

The medicine fits the disease.

FROM THE TRIBUNE'S COLUMNS

16 YEARS AGO TODAY

MAY 14, 1916.

NEW YORK.—The old American spirit flared up in easy going, comfort loving New York today and inspired the greatest demonstration for patriotism our country has ever known. It fired the eyes and straightened the shoulders of 145,000 men and women who marched up Broadway and Fifth avenue from early morning until late tonight in a demonstration for preparedness.

PARIS.—German losses in eighty days of battling at Verdun have reached the total of 240,000 according to estimates made here. Since the attack on the fortress was resumed ten days ago the Germans have lost nearly 20,000 men. On the west bank of the Meuse, northwest of Verdun, the opposing armies are apparently in another deadlock. On the east bank of the Meuse several heavy German attacks on the Thiaumont-Fort Douaumont line were repulsed.

CHICAGO.—Bryan Lathrop, prominent real estate broker and one of Chicago's greatest benefactors, died suddenly of heart disease in his residence at 120 Bellevue place. His wife and his sister, Mrs. Thomas Nelson Page, wife of the author and United States ambassador to Italy, were at his side when the end came. Mr. Lathrop was born in Alexandria, Va., on Aug. 6, 1844.

CHICAGO.—Coroner Hoffman sent State's Attorney Hoyne evidence calculated to indicate that Henry G. Peters, director of the Morton Park State bank, had been murdered. Peters' body was found in the drainage canal at Lemont with a bullet hole through the head. In a pocket was a card reading: "You will find me in the water. I have ended it all."

NATIONAL CONVENTIONS

REPUBLICAN—1872.

PHILADELPHIA, Pa., June 6.—President Grant's officeholders' convention today completed the work laid out for it, renominating Grant and making Henry Wilson of Massachusetts the Republican nominee for Vice President.

This convention was held in the Academy of Music, which is admirably arranged and decorated.

Shelby M. Cullom of Illinois, "on behalf of the great Republican party of Illinois; in the name of liberty, loyalty, justice, law, the interests of economy; remembering with gratitude his achievements as a soldier in the field and his statesmanship in the Presidency," renominated Ulysses S. Grant. [Great cheers, long and prolonged.]

The roll was called. As each state was called, the chairman of its delegation in a few sentences announced it unanimously for Grant. All the states and territories having been called, the chairman announced that the entire vote—762 in all—having been cast for Ulysses S. Grant, the latter was nominee of this convention for the Presidency. [Great applause.]

DEMOCRATIC—1872.

BALTIMORE, Md., July 10.—The Cincinnati platform is the sign under which the Democracy go forth to conquer. Horace Greeley stands today the elect of the faithful, panoplied in the impregnable armor of a regular nomination.

When nominations for President were called for, Snowhook of Illinois presented the name of Greeley. [Enthusiastic cheering.]

The roll was called. Each vote for Greeley was received with cheers. The ballot resulted: Greeley, 686; James A. Bayard, 15; J. S. Black, 21; Groesbeck, 2. Greeley's nomination was then made unanimous.

Every Man's University

Questions and answers prepared by members of the faculty of the University of Chicago outline what they consider a well educated person ought to know. Today's instructor, Arthur Pearson Scott, associate professor of history.

TODAY'S QUESTION:

Why is Dante a memorable figure?

[This question will be repeated and answered in this space in Monday's Tribune.]

YESTERDAY'S QUESTION:

Who were the Troubadours?

ANSWER:

Strictly speaking, the Troubadours were writers of lyric poetry, who began to appear in southern France in the 12th century. They wrote primarily of courtly love. While their poems were meant for a musical accompaniment, the Troubadors were not primarily wandering minstrels. Their somewhat artificial and complicated verse forms and the themes of chivalrous devotion to high born ladies were influential in other parts of Europe.

FRIEND OF THE PEOPLE

Letters to this department must be signed with names and addresses of writers.

CAN REJECT OFFER.

Chicago, May 1.—[Legal Friend of the People.]—I have been a reader of your column for fifteen years and would like some advice. I have a farm in Wisconsin on a main highway which the state is going to widen and wants to take about seventy feet of my land. Can the state compel me to accept their unreasonable offer for the part of the land they wish to take? Can they take part of an uncultivated piece of my land without compensation, despite the fact that I have paid taxes on it for years? What action shall I take to secure a reasonable price? W. J. T.

If you are not satisfied with the offer that is made you can refuse it. The result would be that condemnation proceedings will be brought, and in the course of such proceedings the court and jury will fix the value after hearing evidence. In our opinion, the Wisconsin law and procedure as to tax deeds render it unsafe for a nonresident to own Wisconsin land unless he is prepared to employ a local representative to guard his interest. We base this opinion on the following three respects in which the protection usual here is not extended to the fee owner there: First, there is no uniform practice of mailing notice to the previous taxpayer that the property is being sold for taxes. Second, the fact that the property has been sold for taxes is not noted on his subsequent tax bills during the time allowed for redemption. Third, the courts sustain a tax deed as defeating the fee. As a result it is possible [and sometimes actually happens] that the fee owner's title is taken away from him without notice for no other fault than overlooking one year's tax payment. TRIBUNE LAW DEPARTMENT.

YEAH, ARE YOU SURE!

[Sheboygan Press.]

Mr. Hoover: "Think carefully now—are you sure you haven't money hoarded away somewhere!"

VOICE OF THE PEOPLE

Writers should confine themselves to 200 or 300 words. Give full names and addresses. No manuscripts can be returned. Address Voice of the People, The Tribune.

THE JUNIOR HIGH.

Chicago, May 10.—Mr. Hewitt's article in THE TRIBUNE of May 9 presents very interesting facts in regard to the junior high schools, and particularly the Parker Junior High. The resentment of the parents is only one phase of the situation, and a very important one, but the most important is whether the junior high as we have it in Chicago is of more educational advantage or benefit to the children. If the teachers and principals in close touch with classroom work could express an honest opinion I am inclined to think they would agree with the opinion of the parents that the junior high, as it is carried out in Chicago, has not produced better students. I want to quote from the Carnegie Foundation for the Advancement of Teaching:

"The junior high school program adds two years at the bottom and the junior college two years at the top of the familiar four year high school, and we are sufficiently pledged to both innovations to give us a secure basis for thorough experiment. The marks of transition are to separate the junior high school into a distinct organization, thus giving us, instead of a close union with the upper school, an element of disintegration and friction greater than before. For pupils with which we are dealing—those 13 years of age and over—this would be deplorable."

It is evident from this undisputed authority that we can have a junior high educational program by departmentalizing and socializing our seventh and eight grades in the elementary school. If this program were pursued by the board of education it would go a long way toward meeting the present financial difficulties. It would eliminate costly buildings which cannot be justified and it would give us richer and better educational opportunities for the children. It would mean less caste in our educational forces; it would debunk the teaching in many of the extra curricular activities and put them on a more fundamental basis, all of which leads toward a richer and better school system. JENNIE L. TYLER.

AFTER THE SERRITELLA VERDICT.

Chicago, May 10.—Who was it that really defrauded the public? Was it the ex-city sealer or was it the chain stores, or both, and who is now holding the bag? I have always been very much puzzled about which is the bigger crook, the corporation or firm that pays the graft to break certain laws, or the party that accepts it. Is there any difference?

E. A. K.

THE MASSIE CASE.

Chicago, May 5.—I cannot share the elation of the senators from the lynching states over the virtual pardoning of Killer Massie. In my opinion it was one of the slimiest things that ever degraded American justice. It is good ammunition for those who insist that executive clemency is only for those who have the right social and political connections, especially around Washington. Tom Mooney, arrested on suspicion and convicted on perjured testimony; Tom Mooney, whose trial has been denounced by the Wickersham commission as scandalously unfair, can rot his life away in jail because he is just one of the plain folks of this country, while Massie, the confessed killer, a navy officer and socialite, goes free. O'CONNOR.

THE BLOSSOM QUEENS.

Benton Harbor, Mich., May 10.—In the "Voice of the People" column today a correspondent signing himself as J. H. Johnson attempts to ridicule the annual blossom festival. It is quite obvious that Mr. Johnson has some ax to grind in his denunciaton of Chicago's very estimable mayor, whom he so bitterly criticizes, along with Mr. Gaw, for having the courtesy to come to Benton Harbor and St. Joseph at the invitation of the blossom committee. They made hicks of themselves by nothing a couple of hick towns, according to Mr. Johnson.

The blossom festival is a symbol of appreciation for nature's generosity in making western Michigan the source of tremendous horticultural wealth. The volume of fruit raised and marketed here each year amounts to millions of dollars. Most of it goes to Chicago, fresh and full flavored. It is quite possible that Mr. Johnson does not know Chicago stores, banks, commission merchants, and shopkeepers benefit directly from Michigan fruit. It is also possible that he does not realize that we consider ourselves part of Chicago's metropolitan area, as we are less than three hours away by motor. We look to Chicago for cultural leadership. When we can, we go to Chicago for the opera, to visit your museums and libraries; to enjoy relaxation in your theaters, and last, but perhaps most important, to shop on State street. We read your newspapers and try to make Chicagoans welcome when they come across the lake.

Probably we are hicks, although the term no longer has much meaning. We suspect the term applies more accurately to Mr. Johnson than he cares to admit.

We'll all be over for the 1933 World's Fair. LAWRENCE R. WHITE.

100 PER CENT FOR THE HOME BOYS.

Chicago, April 28.—For the last ten years of my life in Chicago I have been 100 per cent for the home boys, and I could enjoy the Cubs winning games more than I do if the Chicago newspapers and all broadcasting stations were not so partial.

As we all know, the Cubs have the edge on the Sox in averages, but if you can remember as far back as last October, who made the Cubs look like a sand lot team?

I am not prejudiced, but I have lived all of my life on the south side and think they deserve at least a fair share of writeups and headlines and not always be put in seclusion. All they do is razz the Sox for errors, but for the Cubs they always seem to have some excuse for their mistakes.

Let's be fair and not kick the boys when they are down.

CHARLES J. LORENZ.

NOT A LYNCHING.

Chicago, May 5.—A correspondent in the Voice of the People puts the Massie homicide in the same class with an ordinary lynching. He misses the point entirely. Lieut. Massie waited patiently for the law to punish the rapers of his wife, but they were allowed to go unpunished and figuratively to snap their fingers in his face. In a lynching the crime is avenged before the courts have a chance to try the case. J. V. N.

THE RESPONSIBILITY FOR THE TREATY

(Kladderadatsch, Berlin.)

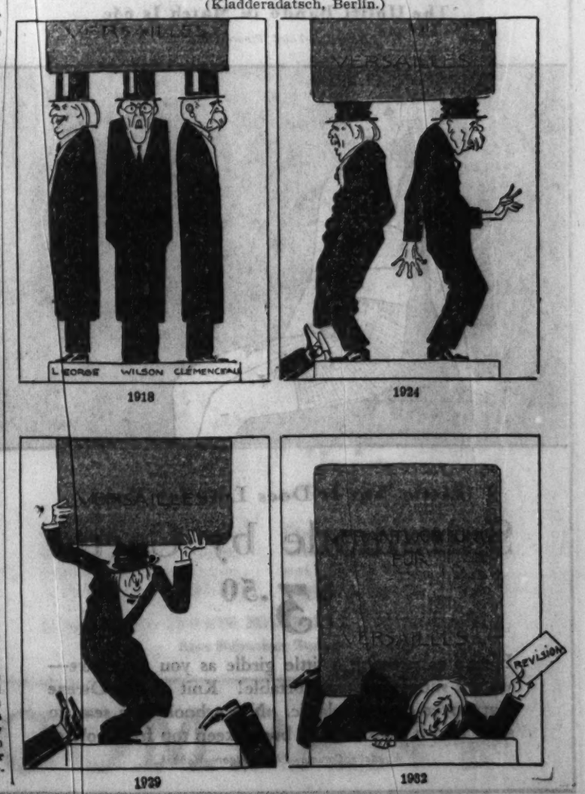

ECONOMIST SAYS TURNING POINT IN TRADE IS AT HAND

He Believes Change Will Be for Better.

By GENEVIEVE FORBES HERRICK.
[Chicago Tribune Press Service.]

Washington, D. C., May 13.—[Special.]—The United States, now in the most serious economic condition in its history, will come to a definite, decisive turning point within the next month, Prof. Irving Fisher, Yale university economist, today told the senate banking and currency committee.

Before congress closes, he predicted, the country is going to experience a quick turn up, or it is going to take a big plunge down, a plunge so deep, indeed, that "there may be practically no bottom."

Favors Currency Expansion.

If he were a betting man, the professor declared, he would bet almost even on the upturn. And, cold statistician that he is, he would base his bet not on figures, he announced, but on these two hopes:

First, the hope that the recent efforts of the federal reserve system to expand currency, particularly through its 100 million dollars a week purchase of securities in the open market, will be successful in expanding commercial credit.

Second, the hope that congress, before adjourning, will pass the Goldsborough bill which in effect, he said, is a mandate directing the federal reserve board to continue doing just what it is now doing voluntarily, and which orders the process of credit and currency expansion to be continued until the 1926 price level of commodities is reached, and to stop it there.

It was in favor of the Goldsborough bill that Prof. Fisher appeared before the committee which is now considering it. He denied that it is an inflationary measure, but characterized it as reflation, or "a type of inflation justified by virtue of the recent rapid deflation."

Rapid Deflation Cited.

So rapid has this deflation of the dollar been, he estimated, that the man who borrowed a dollar back in 1919 and has to repay it today owes really $2.33. If he is repaying a dollar borrowed in 1925, he is out $2.17, the economist asserted, and if he borrowed a dollar so recently as 1930 he now will be repaying $1.77.

In order to adjust this unfairness to debtors, he wants the Goldsborough bill passed, and the dollar "reflated" through inflation, back to 1926 levels; and he particularly approves of the provisions of the bill which orders the dollar to be kept there, guarding against any further deflation or inflation. That this mandate should come from congress is well, he believes, for, he told the committee:

"You ought not leave to the discretion of a dozen or so men [federal reserve board] what shall be the value of the dollar, your dollar."

Chicago Editor Heard.

C. V. Gregory of Chicago, editor of the Prairie Farmer, pictured the conditions in Chicago "now bankrupt," and in Illinois where he said, a farmer owning 160 acres of "good black Illinois land, absolutely unencumbered," was unable recently to obtain from the banks a $500 loan for the purchase of necessary farm equipment.

"If things are so bad in this country," Mr. Gregory said, "that a quarter of a section of good Illinois land isn't worth a good loan, then we'd better shut down the whole country."

GIRL TESTIFIES AT 'LOVE SLAVERY' TRIAL IN NEW YORK COURT

(Picture on back page.)

New York, May 13.—[Special.]—The cross-examination of Miss Mona O'Connor, whose mother is sueing Mrs. Selma C. Young, the former Baroness Alfred de Corwin, and her son, Otto Y. Heyworth, for $250,000, charging the seduction of Mona in 1928, was concluded today. Frederic Coudert Jr., counsel for the defense, endeavored to show that the young woman was by no means reluctant to pose as the wife of Heyworth during the months they lived together in New York and Bermuda on an expense fund allowance furnished by the youth's mother, it is alleged.

Coudert adduced testimony from the witness which indicated that Mona had never balked at the situation except when her mother, Mrs. Gerteress O'Connor, made things "uncomfortable" for her. Then, the girl testified, she sought to leave Heyworth at least temporarily in order that she might make peace at home.

Other witnesses who testified in the Supreme court today were representatives of the McAlpin, Pennsylvania and Park Central hotels who merely indentified records which showed that a "Mr. and Mrs. Otto Heyworth" had occupied rooms on various occasions. Mrs. O'Connor also testified.

The prices quoted in this advertisement are as low as we can make them and still maintain our standard of quality.

Frills and Fancies

Crisp Organdie Collar and Cuff Set!

$1.55

Fine organdie embroidered with dots and Val lace. Jabot effect.

First Floor, Middle, State
Also Suburban Stores

Handkerchiefs to go with sports clothes!

Hunting scenes embroidered on all linen. White or colors. Hand-rolled hems . . . 25c

First Floor, Middle, State
Also Suburban Stores

Renaud Special!

Import package offer: SWEET PEA face powder, parfum, rouge concentre (for lips and cheek). Considerably reduced.

$1

First Floor, North, State
Also Suburban Stores

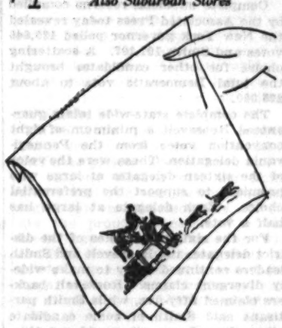

Leap into a Willoway while you are young

It's the nicest little foundation for a sporting Summer. Doesn't run or tear and certainly does the trick with its famous two-way stretch!

The All-in-one at $7.50 *and* $10
The Step-in at $3.50 *and* $5
The Step-in for tall figures $7.50

Foundations, Fifth Floor
Also Suburban Stores

Three for a Summer in Town

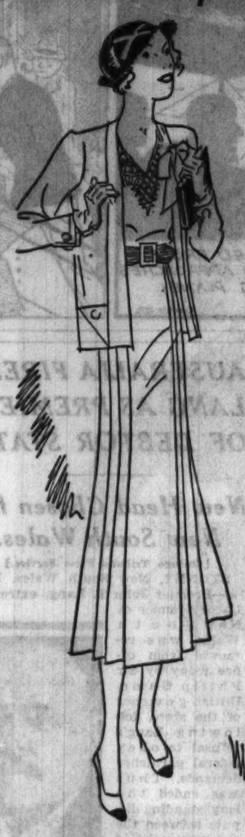

That perfect summery pastel

With a real hand-crochet yoke . . . and a patch pocket jacket. It's washable, too. White, maize, powder blue, pink. 33 to 44. $17.50

Moderately Priced Dresses
Sixth Floor, South, State
Also Suburban Stores

That print you can't do without

Just look it over. It has an adorable little jacket . . . a detachable tie collar . . . and very good looking. Navy, green, brown, powder blue. 14 to 20. $19.50

Misses' Dresses
Sixth Floor, South, State
Also Suburban Stores

That good lightweight Coat

It'll see you through a Summer of going places. Fine wool crepe, tucked jabot, pique flower. Black, navy. Sizes 34 to 44. $27.50

Moderately Priced Coats
Sixth Floor
Also Suburban Stores

Wear them with a Jacket now!

Just right for young Chicagoans, striped top linen frock with jacket. Navy, brown, green . . . $12.75

Another perfect linen suit! Big buttons on dot blouse. Navy, brown, black . . . $10.75

Now—one stunning sports silk. Chalky white crepe with red, guardsman blue, green jacket . . $17.50

All in Sizes 11, 13, 15 and 17.

JUNIOR AND PETITE APPAREL, SIXTH FLOOR
Also Suburban Stores

Two for Sports

Sun your back in a convertible tennis frock! A stunning new washable crepe. White, maize. 14-20. $15

The white polo is going bigger every day! Handsomely tailored. White and nude. 14 to 38. $16.75

Sports Apparel, Sixth Floor, Middle, Wabash
Also Suburban Stores

Brimming over with Chic

The floppy Sailor of the softest wool fabric. Light as a feather, ever so flattering . . . $3.95

Enormous leghorn brim with a crown of fisherman net! It's a sensational success already. . . $5

STREET AND SPORTS MILLINERY, FIFTH FLOOR
Also Suburban Stores

MARSHALL FIELD & COMPANY

Latest yet in Covert Cloth

$2.15

Now you can have your favorite little Field Eton in covert cloth. Just about the best looking little outfit yet for hard, everyday wear. Cool and always keeps its pressed look. Three-piece, tan, blue and green. Sizes 4 to 10.

Boys' Room, Fourth Floor, Also Suburban Stores

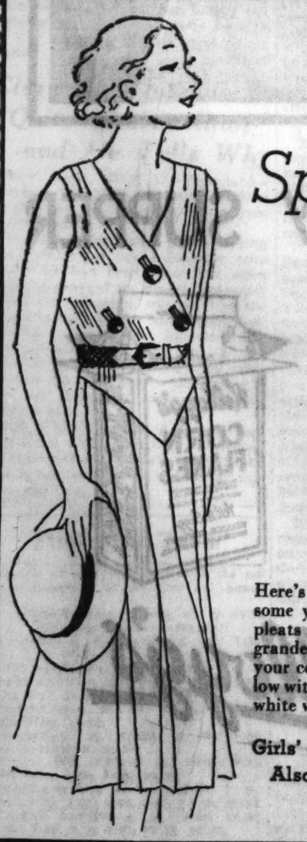

Look Sporting in Silk Pique

$8.95

Here's a bright, shining spot in some young girl's life. Full of pleats . . . big buttons and the grandest braided belt. Choose your colors . . . buttercup yellow with brown, white with red, white with blue. Sizes 10 to 16.

Girls' Room, Fourth Floor
Also Suburban Stores

Set yourself up in Mesh

Perfect fit. Perfect comfort. Eyelet or pin point mesh suits.
Fitted Vests . . $1
Fitted Panties . . $1

(*Not sketched*) . . . the new Maillot one-piece of eyelet mesh. Sleek as your skin.

Special . . . $1

FIFTH FLOOR, SOUTH, STATE
Also Suburban Stores

MARSHALL FIELD & COMPANY

STATE TICKET OF G. O. P. PLANS ITS LOOP OFFICE

Headquarters Will Open About June 4.

BY PARKE BROWN.

Republican state headquarters for the November election are to be opened in a loop hotel on or about June 4.

Franklin J. Stransky of Savanna and Chicago, the newly elected chairman of the state central committee, made the announcement yesterday following a conference with nominees on the state ticket at the Hotel Morrison. The candidates left the exact date and the location of the base of operations to him. He named the date and said that the base of operations would be in one of three hotels, the Great Northern, the Morrison, or the La Salle.

Candidates Attend Meeting.

The candidates who attended the conference included Len Small, Lieut. Gov. Fred E. Sterling, John E. Northup, C. Wayland Brooks, Harry G. Wright, and Julius Klein. It is believed that finances, including the assessments of the candidates, also were discussed, but there was no announcement on this subject.

While this state activity was going on, local Republicans were proceeding with their efforts to straighten out the deadlock in the new county committee. These efforts will be brought to a focus in a conference Monday afternoon which may develop into a caucus.

That meeting is the result of the dinner given to newly elected committeemen by Patrick Sheridan Smith at the Hamilton club for the avowed purpose of paving the way toward an agreement. The former city clerk said that he was not playing host merely to advance his own cause, but it is said he argued that it is in his own right that he is a candidate for county chairman and not as the candidate of Small or the remanants of the old city hall machine.

Want Small to Keep Out.

With that as an opening, several guests are reported to have declared that Small and the former Republican mayor should keep hands off the county committee and permit it to organize itself. Then County Commissioner George Miller moved that all ward committeemen and the eight district committeemen from the country towns be invited to a conference in advance of the third effort to hold a county convention which is set for next Wednesday.

This led to an agreement that William H. Weber of Blue Island, former member of the board of review and the dean of the committee by virtue of his forty years' membership, would issue the invitations for the conference on Monday.

Stick to Candidates.

It is believed that all factions are ready at this time to go into such a meeting, but there are many skeptics who doubt that it can produce results that will accomplish the purpose of avoiding a big row on the convention floor. The Barrett westsiders are still sticking to their three candidates, George F. Barrett, Eden T. Brekke, and Edward F. Moore, to the exclusion of all others, and it is doubted that they will break their agreement by Monday.

One new report in connection with this situation is that Small has refused to approve the selection of Moore as chairman because Moore went the whole distance with Custer in the primary.

MERCHANTS ASK COUNCIL TO AID WAR ON PEDDLERS

Increase in the annual license fees for peddlers and elimination of the free permits now issued to some is sought in an ordinance to be submitted to the city council at its next meeting. The ordinance is sponsored by the Federation of Chicago Retail Merchants to protect them from what they say is unfair competition and to increase the city's revenues.

Under the proposed ordinance wagon or cart peddlers who now pay an annual fee of $20 will have to pay $300 a year. The $12 fee for pack and basket peddlers would be increased to $100 a year. The license fees from peddlers, which now total about $26,000 annually, would bring in $200,000, according to the merchants' estimates.

The proposed ordinance also would place peddlers of food and beverages under the supervision of the health department and would prohibit any peddler from stopping his truck or wagon within 200 feet of any store selling merchandise of the kind offered by the peddler.

GENESEO FARMER HANGS HIMSELF.

Kewanee, Ill., May 13.—(AP)—Maurice Parpart, 25, dairy farmer near Geneseo, committed suicide last night by hanging. He had been despondent over poor health.

DICK TRACY—One Purpose

AFTER CIRCLING THE SHIP "ALONIA" THEN SIGNALING WITH ROCKETS — THE SEAPLANE BEARING DICK TRACY COMES TO REST ON THE CHOPPY WATERS NEAR THE LINER.
A BOAT IS LOWERED FROM THE BIG SHIP, AND APPROACHES THE BOBBING PLANE.
CAPTAIN LANE!
TRACY! THANK HEAVEN YOU'RE ALIVE! WHAT HAPPENED TO YOU?
I'LL EXPLAIN LATER, CAPTAIN. THE KID— IS HE O.K.?
TRACY, I HAVEN'T SEEN THE WALDORF CHILD OR HIS ABDUCTORS SINCE YOU HAVE BEEN GONE. IF HE'S ALIVE AND ON THIS BOAT HE MUST BE LOCKED IN A STATE ROOM.
CONTINUED IN MONDAY'S STRIP.

9 ILLINOIS FARM VALUATIONS CUT 286¼ MILLIONS

$6,500,000 Decrease in Taxes Since '22.

BY OSCAR HEWITT.

A cut of 15.9 per cent in the tax valuations for 1931 on Illinois farms and improvements, excluding Cook county, where the valuations have not yet been made, was reported yesterday by John C. Watson, director of taxation for the Illinois Agricultural association. If the same decrease is made in Cook, taxes will be cut in this county $46,110,000.

JOHN C. WATSON.

Every county in the state, with six exceptions—Kankakee, Knox, Lake, Stephenson, Williamson, and Winnebago—are reported by Mr. Watson to have made lower tax valuations on farm lands and improvements. The aggregate reduction is from $1,686,633,908 to $1,418,347,323, a cut between 1930 and 1931 of $268,286,585 in land valuations.

Taxes Cut 6½ Million.

"This reduction, with others brought in recent years," said Mr. Watson, "have cut more than $6,500,000 from the tax bill of Illinois farmers since 1922."

The decreases in valuations from 1930 to 1931 range from 1 to 37 per cent. Hamilton county has the largest slash, 37.5 per cent, and Fayette follows with 32.59 per cent. Clay county has 30.24 and fourteen other counties have reductions of at least 25 per cent.

The per cent of decrease in each county was as follows:

County—	Pct.	County—	Pct.
Adams	18.26	Livingston	17.94
Alexander	13.28	Logan	19.87
Bond	17.34	Macon	16.17
Boone	15.4	Macoupin	21.04
Brown	12.41	Madison	5.8
Bureau	13.82	Marion	22.13
Calhoun	24.53	Marshall	25.6
Carroll	10.08	Mason	7.64
Cass	18.04	Massac	11.01
Champaign	15.37	McDonough	20.9
Christian	14.98	McHenry	5.68
Clark	14.23	McLean	24.67
Clay	30.24	Menard	8.76
Clinton	10.47	Mercer	19.67
Coles	16.47	Monroe	0.24
Crawford	27.76	Montgomery	23.47
Cumberland	20.29	Morgan	17.06
De Kalb	8.58	Moultrie	18.53
De Witt	17.2	Ogle	18.76
Douglas	19.98	Peoria	10.45
Du Page	15.39	Perry	28.84
Edgar	22.17	Piatt	14.85
Edwards	10.94	Pike	10.04
Effingham	29.53	Pope	14.78
Fayette	32.59	Pulaski	12.97
Ford	29.9	Putnam	22.02
Franklin	29.07	Randolph	10.75
Fulton	10.57	Richland	13.4
Gallatin	15.98	Rock Island	5.24
Greene	19.34	Saline	13.25
Grundy	16.07	Sangamon	26.89
Hamilton	37.5	Schuyler	23.02
Hancock	24.35	Scott	8.31
Hardin	11.15	Shelby	20.67
Henderson	13.97	Stark	27.2
Henry	10.1	St. Clair	15.74
Iroquois	26.78	Tazewell	16.79
Jackson	18.5	Union	4.34
Jasper	26.17	Vermilion	17.0
Jefferson	16.41	Wabash	25.02
Jersey	4.34	Warren	19.25
Jo Daviess	1.6	Washington	14.37
Johnson	13.09	Wayne	17.3
Kane	6.82	White	14.3
Kendall	16.45	Whiteside	16.35
La Salle	9.52	Will	19.26
Lawrence	8.68	Woodford	11.92
Lee	17.04		

Counties showing increased valuations are:

County—	Pct.	County—	Pct.
Kankakee	0.20	Stephenson	7.63
Knox	0.003	Williamson	9.68
Lake	2.94	Winnebago	0.49

14½ Million in McLean County.

In money the land valuations were decreased about $14,500,000 in McLean county and $11,739,000 in Iroquois county.

The largest decrease per acre was in Ford county, where the valuation was shoved down $25.16. In McLean the decrease was $19.84 and in Stark county, $19.83 per acre.

Flying Forecasts

Special flying route forecasts for the period from 9 p. m. May 13 to noon May 14 (central standard time):

Chicago, Evansville and Cincinnati—Clear to local cloudiness; moderate to fresh winds mostly southwest.

Chicago, Cleveland, and Detroit—More or less cloudiness, mostly high clouds; moderate to at times rather strong west to southwest winds.

Chicago-St. Louis—Mostly clear except local cloudiness extreme north; mostly moderate to fresh southwest winds.

Chicago-Twin Cities—More or less local cloudiness; mostly fresh southwest to west winds.

Chicago, Kansas City and Omaha—Mostly clear, but some local scattered or broken cloudiness; moderate to fresh southwest winds.

Route forecasts for twelve hours ending at noon:

Evansville-Atlanta—Clear sky. Gentle northwest shifting to north winds near Atlanta and gentle variable becoming moderate southerly near Evansville up to a thousand feet and gentle to moderate northwest near Atlanta and light variable near Evansville at five thousand feet.

Cleveland-New York—Partly cloudy sky. Gentle to moderate west or southwest winds near Cleveland and gentle west or northwest near New York up to a thousand feet and gentle to moderate west northwest backing to west near Cleveland. Fresh north backing to northwest and diminishing near New York at five thousand feet.

AIR LINES DEFY SLUMP; MAKE SURPRISING GAIN

More Passengers Fly than Last Year.

Passenger travel on the three big transcontinental air lines is increasing at a surprising rate despite current business conditions, it was revealed yesterday in traffic figures made public by the three air lines.

United Air Lines carried 47 per cent more passengers in April than in March, and 150 per cent more in April than during the same month last year, said the statement of P. G. Johnson, president. American Airways carried 88.2 per cent more passengers in the first four months of this year than in the same period of 1931, reported Col. Halsey Dunwoody, vice president. Transcontinental and Western Air Lines increased the number of persons carried out of Chicago to the Atlantic and Pacific coasts 504 per cent in April over April one year ago, said J. C. Graves, local traffic manager.

The United company uses a northern route, the Transcontinental a central route, and the American Airways a southern route. The United operates through Chicago between New York and Pacific coast cities, while American Airways and the Transcontinental have feeder lines from Chicago connecting with their routes.

United Air Lines' present increase in passenger volume follows the increase of 77 per cent recorded for the first quarter over the first quarter of last year. The lines carried 6,885 passengers in April, compared to 4,668 the previous month.

American Airways not only increased its passenger traffic, but there was also an increase of 51.5 per cent in the mileage flown in the first four months of the year over the same period of last year. The volume of air mail carried increased 7.3 per cent for the same periods.

Transcontinental and Western Air Lines passenger traffic increased steadily since the first of the year, when rates were reduced and schedules shortened.

AUSTRALIA FIRES LANG AS PREMIER OF DEBTOR STATE

New Head Chosen for New South Wales.

[Chicago Tribune Press Service.]

SYDNEY, New South Wales, May 13.—Premier John T. Lang, extremist Labor premier of New South Wales, was removed from office today by Sir Philip Game, British governor of the state, following Lang's refusal to obey federal garnishee demands. Thus was ended the long standing dispute between the commonwealth of Australia and New South Wales over Premier Lang's default on interest payments due in New York and London.

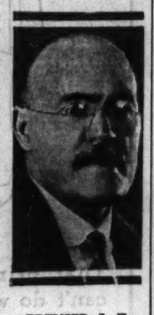
PREMIER J. T. LANG.

Lang's dismissal followed a day of retaliatory action between the state and federal governments over the commonwealth's efforts to collect $6,570,000 on interest payments and which the commonwealth had covered from its own treasury.

Demonstrate in Streets.

The premier's dismissal resulted in extraordinary street demonstrations. Lang's followers set up a hue and cry. Others celebrated his discharge from office. Clashes between rival political parties were feared.

Immediately after the Labor premier's removal, B. S. B. Stevens, leader of the opposition and a member of the United Australian party, was commissioned to form a new government. It is expected that parliament will be dissolved next week and a general election will be held at once.

Premier Lang wasted no time in gathering his personal effects and leaving for his farm on the outskirts of the capital.

Plays Into Governor's Hands.

Lang had played into the governor's hands by committing a technically unconstitutional act. He had distributed an order to the heads of government departments forbidding them to turn over their local revenues to the commonwealth under the financial agreement of the enforcement act that attached the state's revenues in consequence of Lang's default on interest payments.

Sir Philip demanded Lang to withdraw the order. The premier refused and the governor then demanded his resignation.

Stevens, the new premier, was granted the week-end to form a new ministry. The new government will immediately release the federal and state taxation papers which had been locked up by Lang to avoid making the default payments.

When Premier Lang refused to repay the commonwealth, the federal government earmarked the provincial income taxes to cover the payment. Premier Lang locked up the files. Then the commonwealth extended its earmarking to other sources of provincial revenue. Premier Lang fought the action in court, but a decision by the high court decided against him after he had sued to declare the commonwealth's course unconstitutional.

Austria Appeals to League to Save Her from Collapse

BY WILLIAM SHIRER.

[Chicago Tribune Press Service.]

VIENNA, May 13.—Austria has appealed to the league of nations to save the republic's economic and financial life.

Karl Buresch, carrying on as chancellor until a new government is formed, called in the representatives of France, Great Britain, Germany and Italy tonight and disclosed to them the contents of a pitiful appeal he had addressed on Monday to Sir Eric Drummond, secretary of the league, at Geneva.

In order to save itself from starvation Austria will declare a moratorium and seek money from individual nations regardless of the political consequences, Drummond was warned. This is taken to mean the nation may deal with Germany or Italy and perhaps Russia.

"We tried our best to avert disasters, but it was not enough," the chancellor advises the league. "Our gold reserves are being depleted weekly until a definite decision is now necessary. Austria must either use its last foreign exchange holdings or take a new step."

The "new step" means a moratorium which will hit the American and British bankers the hardest, since they invested the heaviest in the republic.

"Austria knows that stopping the payment of foreign debts is risky and injurious to the republic's prestige, especially if it is not agreed to by the league, but Austria must live," Buresch writes in concluding his appeal.

Buresch admitted that the word "advice" meant a loan.

Austria must pay abroad before June 1 the sum of $10,000,000, but it became obvious today that the republic hasn't money enough. Its total gold and foreign exchange holdings amount to $30,000,000, of which $27,000,000 are in credits from the Bank of England and the Bank of International Settlements and these are tied up abroad. This leaves $3,000,000 in actual foreign exchange holdings in possession of Austria.

8 PENNSYLVANIA VOTES CINCHED FOR ROOSEVELT

Harrisburg, Pa., May 13.—(AP)—Gov. Franklin D. Roosevelt won the Pennsylvania Democratic presidential primary by 28,400 votes over Alfred E. Smith.

Complete unofficial returns compiled by the Associated Press today revealed the New York governor polled 129,646 votes and Smith 101,197. A scattering choice for other candidates brought the total Democratic vote to about 235,000.

The complete state-wide totals guaranteed Roosevelt a minimum of eight convention votes from the Pennsylvania delegation. These were the votes of the sixteen delegates at large who promised to support the preferential choice. Each delegate at large has half a vote.

For the sixty-eight votes of the district delegates the Roosevelt and Smith leaders continued today to make widely divergent claims. Roosevelt backers claimed fifty-five, while Smith partisans said Smith or some candidate other than Roosevelt would get thirty-eight on the first ballot.

BRITAIN ASSAILS FRENCH SCHEME FOR WORLD ARMY

BY JOHN STEELE.

[Chicago Tribune Press Service.]

LONDON, May 13.—The thesis which France put forward at the international disarmament conference at Geneva of an international police force to prevent war was assailed today in the house of commons by Sir John Simon, British foreign secretary, in a statement on the present condition of the disarmament negotiations.

SIR JOHN SIMON. [Keystone Photo.]

Beginning by reminding the house that the present conference is being held in pursuance of definite clauses in the Versailles and Locarno treaties, Sir John dealt with the progress which the parley had made. Then, turning to the French proposal, he said:—

"Whatever may be said for an international police force, it is clear that an international force involves an international commander, an international general staff, and an international cabinet.

"While it is perfectly true that these will be international, we must remember that the individuals composing them will not be international. They will be national. They will belong to Nation A, Nation B, or Nation C, and I think there are very serious difficulties to be analyzed.

"Suppose nation A were to make an aggressive attack on nation B. What is the best means of bombing the capital of nation A? I do not quite know how we are going to deal with the plans put forward by eminent members of the particular nations with any. hope that the plans will remain secret until they are put in operation."

How One Woman Lost 47 Lbs of Fat

In 3 Months and Feels Years Younger

"I have been taking Kruschen Salts for nearly 3 months. I have continued taking one teaspoonful in warm water every morning. I then weighed 217 pounds, was always bothered with pains in my back and lower part of abdomen and sides.

"Now I am glad to say I am a well woman, feel much stronger, years younger and my weight is 170 pounds. I do not only feel better but I look better, so all my friends say.

"I shall never be without Kruschen Salts, will never cease taking my daily dose and more than glad to highly recommend it for the great good that is in it." Mrs. S. A. Solomon, New Bern, N. C.

"P. S. You may think I am exaggerating by writing such a long letter but truly I feel so indebted to you for putting out such wonderful salts that I cannot say enough."

A bottle of Kruschen Salts that lasts 4 weeks cost but a few cents.

When reducing attention to diet will help—cut down on pastry and fatty meats—go light on potatoes—the Kruschen way is the safe way to lose fat.

To take off fat harmlessly and safely, take one half teaspoon of Kruschen in a glass of hot water every morning—don't worry—it's the safe way to reduce.

But be sure for your health's sake that you ask for and get Kruschen Salts. Get them at any drug store in the world and if the results one bottle brings do not delight you—do not joyfully satisfy you—why money back.

RESORTS AND TRAVEL

Ocean Travel.

3 Wonderful TOURS

"Off the Beaten Track"

San Francisco to TAHITI (Society Islands) and return, 23 days for the round voyage, permitting 3 days at Tahiti (or longer as desired).
First Class, $325. Intermediate First, $295

San Francisco to NEW ZEALAND and AUSTRALIA via SOUTH SEA ISLANDS. Circular tour of the Pacific, including 8 ports of call; return to San Francisco, Los Angeles or Vancouver, B. C.
First Class, $616. Intermediate First, $565

San Francisco to SOUTH SEAS, NEW ZEALAND, AUSTRALIA, JAVA, SUMATRA, STRAITS SETTLEMENTS, CHINA, JAPAN; return to San Francisco, via HONOLULU, or to Seattle or Vancouver, B. C., direct.
17 Ports of Call.
First Class, $932.45. Second Class, $668.55
All Tours available for 12 months, with stopover privileges.

Send for Booklet

UNION STEAM SHIP CO. of New Zealand, Ltd.
230 California Street, San Francisco, "333"
North Michigan Ave., Chicago,
Telephone: State 3254-5,
or any travel agent's office

SOUTH AMERICA

Finest Ships—Fortnightly Sailings
MUNSON STEAMSHIP LINES
111 W. Washington St. Chicago

WEST VIRGINIA.

THE GREENBRIER and Cottages
White Sulphur Springs, W. Va.
America's Most Beautiful All-Year Resort
The hospitality and charm of the Old South extended to present-day patrons, with indoor comforts and outdoor activities, in a manner unequaled in America and at rates which constitute a sensible economy. Thru Pullmans, C. & O. Ry. Reservations at Drake Hotel Travel Bureau.
L. R. Johnston, General Manager

Distinctive lines need not be ostentatious.

The Sack Suit is $120 *Others in relation*

HENRY HEPPNER & CO.
Tailors
310 S. Michigan Avenue, Chicago

RESORTS AND TRAVEL

MICHIGAN.

Goodrich Steamships
Overnight Service to West Michigan
New Low Fares Docks: Navy Pier

RESORTS AND TRAVEL

MINNESOTA.

ENJOY SPORT IN **MINNESOTA**
Fishing, Swimming.
1503 University Ave. St. Paul, Minn.
10,000 Lakes. For FREE Booklet write
Ten Thousand Lakes-Greater Minn. Assoc.

KASKEL & KASKEL
304 South Michigan Avenue

Consolidation Sale

Plenty of Plums to Pick in This Large Stock

BARGAINS GALORE

SHIRTS Now	95c	SHORTS Now	79c
SHIRTS Now	$1.39	NECKWEAR Now	45c
SHORTS Now	35c	NECKWEAR Now	79c
SWEATERS Now	$1.95		

Camel's Hair **Topcoats, $21.95**

MANY OTHER BARGAINS

LOW COST VACATIONS *in the* **BLACK HILLS**
of South Dakota
—nearest and newest of Western Mountain Playgrounds

Bargain All-Expense Tours from Chicago

Exceptionally Low Cost Black Hills All-Expense Tours throughout the summer. Ask for details.

Here's your opportunity for a glorious vacation in the West—the famous Black Hills. Grotesque peaks and pine-clad canyons; tumbling mountain streams; mosquito-free, tonic air. This picturesque region has changed but little since the stirring days of Indians and pioneers. Rest, play, hike. See Mt. Rushmore—Gutzon Borglum's stupendous masterpiece. Every outdoor sport. Bathing in famed medicinal waters. Inexpensive motor coach trips—a day or longer.

Only **$36.65** Round Trip from CHICAGO

DAILY DURING THE SUMMER

A choice of three routes—liberal stopovers. This is travel bargain year—go this summer by train—save money.

SPECIAL! $25.00 Round Trip from CHICAGO
on July 9th and 23rd—August 6th and 20th
15-day return limit

For information apply
City Ticket Office, 148 S. Clark St.,
Phone Dearborn 2121
Passenger Information
Phone Dearborn 2060

CHICAGO & NORTH WESTERN RAILWAY

A WONDERFUL NURSERY SUPPER

WHEN you come to the end of a busy day, mother, why don't you give the children a bowl of Kellogg's Corn Flakes and milk for supper?

How they'll enjoy those delicious toasted flakes! And how easy to prepare. No trouble. No cooking. But best of all, it's such a wholesome supper. Dietitians say a light easy-to-digest evening meal, such as Kellogg's and milk, helps children sleep sounder and feel better.

So serve Kellogg's often instead of hot heavy foods. Delicious for breakfast or lunch, with fruits or honey added. Great for a late snack.

Kellogg's are among the most convenient and economical foods. Many servings from a single package costing but a few cents. Always oven-fresh because of the inside waxtite bag that's sealed top and bottom. Made by Kellogg in Battle Creek. *Quality guaranteed.*

Enjoy a bowl of Kellogg's

News of Society—Theater—Concert Hall and Movie

Chicago Daily Tribune

THE WORLD'S GREATEST NEWSPAPER

Keep Up with Changing Styles by Reading Rhea Seeger Daily

SATURDAY, MAY 14, 1932. ** 13

Youth Builds an Organ and Arouses Editor

How Newspaper Received Work of W. H. Barnes.

BY RUTH DE YOUNG.

"WE notice by the Chicago papers that a boy has constructed a full sized organ in his father's home. It is amazing how little control some parents have over their children."

This was the comment of a Massachusetts daily 20 odd years ago when William H. Barnes, then a lad of 15, completed a church sized organ in his father's Evanston home. The idea of a big "tracker" type instrument in a residence was strange enough, the idea of a schoolboy building it even stranger.

But no matter how foolish the papers or neighbors considered him, young Mr. Barnes liked his newly discovered avocation and was determined to pursue it. Today that youthful attempt in organ building is the nucleus of one of the finest residence organs in the country, and Mr. Barnes, doctor of music and organist at the First Baptist church of Evanston, spends a good portion of his time entertaining his friends with home recitals, studying organs here and abroad, even giving advice to some of the best organ builders.

Still organ building and organ playing is only his hobby!

The Barnes' present home on Forest avenue, Evanston, was planned around the new and improvised organ for, as Mr. Barnes explains, an old house can sometimes be arranged to accommodate the instrument, but in most instances special provision is necessary to obtain satisfactory results. In one end of the large drawing room is the console, all of the organ visible to the guest, for the chambers with their family of 1,800 pipes are located in the basement. Floor grilles and shutters in the living room floor [opposite the console] allow for the free egress of the tone.

"When I finished that first old fashioned 'tracker' organ, I hoped some day to build a really adequate chamber organ, one that would interpret all kinds of orchestral compositions as well as pure organ music, and one that could be used with the piano and other instruments," Mr. Barnes explained. "This is the result. It represents the efforts in organ construction of at least a dozen well known builders as well as my own, proving that an organ can be constructed satisfactorily without following the usual procedure of having one builder do all the work."

"I can remember how I used to spend all my spare time after school working on organs," he went on. "It was Marck Wicks' 'Organ Building for Amateurs' that gave me my inspiration, I guess—that along with an inherited love of organ music and some financial encouragement from my father."

Just a few words on the beginning of the organ. History, being fond of incongruities, records the first mechanical instrument of this kind as the invention of the Greek barber, Ctesibius, of about 300 B. C. Of course, the elementary principle of creating sound by air vibrations in a pipe goes back to the reeds down by the river side or, at least, to Pan's pipes in use five centuries before Christ. But the product of Ctesibius, inspired by the counterweight of a movable barber mirror which produced a musical sound by the force with which it drove the air out of the tube in which it worked, was the first actual mechanism capable of notes. It was called the "hydraulus" because air was fed into the water pipes by means of a water appliance. By 100 A. D. it had a range of three octaves and by 950 had become identified with the churches and monasteries.

But what a job it was to play one of these instruments! The keys, struck with the fist, were several inches wide. The willing virtuoso was called an "organ beater" and only by the help of several pumpers could he obtain enough volume to fill the large cathedrals. It is interesting to know that the modern keyboard for the feet, the pedal clavier, originated in the 15th century, not because the organist had so many things to do with his hands [the case today] but because the bass keys were so stiff it was more convenient to stand on them.

* *

Clarence Whitehill Quits Metropolitan and He Tells Why

New York, May 13.—[Special.]—Clarence Whitehill, veteran American singer, took a stormy departure from grand opera today.

In announcing that he was leaving the Metropolitan Opera company, with which he had been associated since 1915, he charged its general manager, Giulio Gatti-Cazazza, with wasting the organization's funds, and with entertaining a bias against American artists. He charged that the impresario had told him in 1914 with reference to the Metropolitan that "this is not an American but an Italian institution."

Mr. Whitehill asserted he had been offered a contract calling for a few appearances next season, which he did not accept because he is entering motion pictures.

Film Time Table

Feature pictures are presented on the following schedules at the first run houses today:

CASTLE—Newsreel, 8:30 a. m. to 10:30 p. m. Continuous 40 minute showing.
CHICAGO—A. M.: 11:30. P. M.: 1:50, 4:15, 7, 9, 11:45.
CINEMA—P. M.: 2, 4, 6, 8, 10.
McVICKER'S—A. M.: 9:55, 11:40. P. M.: 1:25, 3:15, 5, 6:45, 10:15, 12.
ORIENTAL—A. M.: 11. P. M.: 1:30, 4, 6:35, 9:10, 11:45.
PALACE—A. M.: 11:09. P. M.: 1:44, 4:19, 6:54, 9:29, 11:55.
PUNCH AND JUDY—P. M.: 12:40, 2:15, 3:50, 5:25, 7:20, 8:35, 10:10.
STATE-LAKE—A. M.: 9:01, 10:58. P. M.: 12:55, 2:52, 4:49, 6:46, 8:45, 10:40, 12:37.
UNITED ARTISTS—A. M.: 9:50, 11:50. P. M.: 1:45, 4, 6, 8:05, 10:10, 12:23.
WOODS—P. M.: 2:40, 8:40.

Frock of Pale Green Crepe

Bette Davis wears a frock of pale green crepe combined with brown taffeta in the enormous bow and deep, fitted cuffs.
[Lippman-Warner Brothers Photo.]

Union Demand Is an Increase for Orchestra

Ninety-Two Musicians Former Maximum.

BY EDWARD MOORE.

Further information on the deadlock between the Chicago Symphony orchestra and the Chicago Federation of Musicians discloses that the federation's demand for the employment of ninety-seven men is the highest ever made in the history of the orchestra.

Henry E. Voegell, manager of the orchestra, states that at no time has there been an agreement with the federation for the employment of more than ninety-two players; in fact, the agreement which has just come to an end through cancellation by the Orchestral association made no stipulation as to numbers at all. During the season just closed, ninety-six and sometimes ninety-seven players were engaged, but this was the action of the Orchestral association and Mr. Stock.

Generally the agreements between the association and the federation have run for a period of three years. In the period before this one, ninety-two men were engaged. In the one before that the orchestra was divided into two classifications. Seventy-eight men under class A played all concerts at a minimum scale of $80 a week, including the young people's and popular series and concerts out of town. Twelve more, making a total of ninety, were added at $55 a week to play only the subscription series which then took place on Friday afternoons and Saturday nights.

The arrangement, says Mr. Voegell, saved money for the association, but became impracticable because of the difficulty of assembling the full force of men for rehearsals. Because of its impracticability he doubts whether it can be put in force again.

"The Orchestral association and the Federation of Musicians were in full accord on all points except the number of men to be employed," added Mr. Voegell. "Concerts were to be cut from 126 to 100 for the season and the minimum scale was to be $75 a week. But the association proposed an orchestra of eighty-seven and the federation insisted upon ninety-seven. With eighty-seven men the Orchestral association would have been obliged to stand a deficit of $40,000. Ten more men on the pay roll would have added $21,000 to the amount. The Orchestral association was willing to shoulder a $40,000 loss, but this amount was the limit. A $61,000 loss is impossible."

Mr. Stock, Mr. Voegell, and the orchestra left yesterday for their annual engagement at the music festival of Cornell college, Mount Vernon, Iowa, where they have been appearing for thirty years.

The spring meeting of the Illinois Federation of Music Clubs will take place in Taylorville next Tuesday. The state president, Mrs. William S. Ridgly of Decatur, will preside.

* *

Fraternity Dance.

Phi Mu Chi fraternity of Loyola university will give its tenth annual formal party tonight at the Knickerbocker hotel. Miss Mary Fortune of 6314 Ellis avenue and William Morrissey, chairman of the dance, will lead the grand march.

Woman Presented at Court Says King Won't Remember Her

[Miss Ella Uppercu of New York, who was presented at court, has described her experience in the following story, written for the Associated Press.]

BY ELLA UPPERCU.

[Copyright: 1932: By the Associated Press.]

LONDON, May 13.—(AP)—One of life's big moments came to me last night when, while the orchestra was playing a soft waltz, I was presented to the king and queen by my aunt, Mrs. H. A. Orme.

The lord chamberlain sort of stumbled over my name when calling it out and I was already half way through my curtsey when finally I heard it called.

But it didn't matter much, because the music was too loud for anybody to tell what it was anyway.

What impressed me most was the cordiality of the king and queen. They really made you feel as if you were welcome and they were glad to meet you. I know, though, that they would not remember me if they met me on the street somewhere tomorrow.

The prince of Wales came in late, all dressed up in his kilts. I had heard he was showing his years, but I was surprised to see that he still looks quite young.

The really horrible part was waiting in the line for so long outside the palace, with everybody in the huge crowd looking at you.

Jackets Give Alluring Lines to All Frocks

Expert Gives Hints on Kinds to Buy.

BY RHEA SEEGER.

JACKET makers have done their best to keep us slim and smart for daytime or street. Practically every suit coat, long coat or short model that sees the light of day is a marvel of simple and tailored sleekness. Your sports jackets cling closely. Your printed silk frocks have matching jackets that are briefly short and in the very best of form to contrast the rather flaring skirt of the dress you wear under them. Suit jackets are just the necessary length and shortness and no more, so when the chance came to really dress up the alluring ladies who bloom so enchantingly under moonlight and starlight these same designers graps the opportunity to show their imagination and genius.

Some of them shopped for luscious shades of crisp and whispering taffeta, used a yard or two for each sleeve, ruffling and puffing them into a quaint little wrap that reminds you of the lavender ladies that languished long ago. Others, with the spell of the "mauve decade" still upon them used yards and yards of old fashioned but delightfully feminine fringed ruchings, double pleatings and thick double fold ruffles and evolved picturesque wraps that might have been taken from the wedding trousseau of your great-grandmother.

There are so many lovely feminine evening wraps to choose from that you simply can't help buying two or three, for you can choose one that makes you a subtle and silky siren, or a quaint demure charmer, or a model that clings mysteriously and aloofly, each for a piffling small sum that will astound you.

Deliberate and even startling contrasts are quite the newest and smartest evening tricks to top your trailing evening gowns . . . try a combination that will be sure to be a brilliant success . . . wear a flowered silk crêpe dress . . . the silk crêpe of that gorgeous scarlet shade printed with medium sized white flowers . . . over it wear a very short heavy white silk crêpe jacket with long sleeves . . . let the jacket hug you tightly and for distinction, button it smartly with four huge white silk covered buttons . . . with it you can wear a big fringed white silk flower on the left lapel.

With your pale yellow organdy dance frock wear a wee little taffeta jacket of pinkish apricot tone, and do be properly sleeved with big puffed affairs that you can perk up bewitchingly high on your shoulders. If you are the proud possessor of a blue black crop of curls, dress up with dashing crisp embroidered white organdy . . . a costume of a sheath-like dress that stays very simple and slender until it bursts forth around the knees and swirls gayly in billows around your ankles . . . the matching jacket is of the same material with wide puffed sleeves . . . you will look just as fascinating as a dainty Cuban dancer under tropic palms and moonlight.

If you like to tie yourself into your jackets you will fall desperately in love with the new little evening coats or jackets that have literally yards of ties and scarf collar effects or whatever it is that clever French fingers have cut to accomplish this tie-up with . . . your slenderness becomes a mere shadow after you get into one of these wrap-around affairs . . . a heavenly shade of light blue is used for one tie-on that goes out nights in the company of either a dusky rose colored or chalk white dance dress . . . and for very special events, try it over a cornflower blue chiffon frock, and watch the stag lines stare!

* *

Perboyre Federation.

The Perboyre Children's National Art federation will hold a luncheon today at the Stevens hotel for the president and founder, Mrs. Mary Zeh. The federation was organized 40 years ago.

Learns About Indian Dance

Driving Deer is showing Hilary Maher an Indian dance in this picture, but whether Hilary's expression is one of envy or fear we could not decide. Hilary is a son of Mr. and Mrs. Philip B. Maher and he has invited his little Indian friend to go with him this morning to the Goodman theater to see the Tatterman Marionettes in "The Legend of the Lightning." The Junior League Theater for Children is sponsoring the production, which will be given in the afternoon, also. [TRIBUNE Photo.]

Kinzie Wins More Important Role in Story of Northwest

Springfield, Ill., May 13.—[Special.]—An address by James Ryan Haydon, at the closing of the thirty-third annual meeting of the Illinois Historical society this evening, gives to John Kinzie a new prominence in history.

Haydon discounts Kinzie's distinction as the "father of Chicago," by emphasizing his services as a pacificator of the Indians in the northwest.

While other historians have extolled the first Chicago settler in connection with the founding of the city, Haydon's studies tend to minimize his importance in this respect. On the other hand, he produces documentary evidence showing federal government acknowledgment of Kinzie's efforts among the Indians.

His researches, made in connection with the preparation of a new history of Chicago, have disclosed correspondence between President Monroe and Indian Agent Charles Jouett, in which credit and praise is given John Kinzie, President Monroe wrote:

"Believe me sincere when I say that no man earthly has a greater claim upon the gratitude of the country than Mr. Kinzie."

Today's program included addresses by Dean Fred H. Turner of the University of Illinois, and Mrs. L. E. Ellis of New Brunswick, N. J. Dr. Turner discussed misconceptions concerning the early history of the state university. Mrs. Ellis spoke of the relations between Lincoln and the Chicago Times.

"Lena Rivers" Is Old Novel in New Sets

Indorsed as Wholesome by Club Official.

"LENA RIVERS."
Produced by Tiffany.
Directed by Phil Rosen.
Presented at McVicker's theater.

THE CAST.

Lena Rivers.....Charlotte Henry
Grandmother.....Beryl Mercer
Mr. Graham.....James Kirkwood
Durrie Graham.....Morgan Galloway
Caroline.....Joyce Compton
Mrs. Nichols.....Betty Blythe
Mr. Nichols.....John St. Polis
Curfew.....Clarence Muse
Grandfather.....Russell Simpson

"'Tis with our judgments as our watches, none
Go just alike, yet each believes his own."—Pope.

BY MAE TINEE.

Good Morning!

"Lena Rivers" is a picture said to have had the hearty indorsement of the president of the motion picture division of the Illinois Federation of Women's Clubs, who is also representative of thirty women's clubs and Parent-Teacher associations. It was voted as being "wholesome entertainment" and "the type of production best suited for family entertainment."

This perfectly innocuous film has been adapted from a Mary J. Holmes novel of many years ago and modernized as much as possible by present day sets, costumes, and automobiles. The story it tells is of the hard row hoed by a sweet girl supposed by the world at large to have been born out of wedlock. You ultimately discover that:

1. A minister was on the job and that Lena's dead mother was, in truth, a Mrs. Rivers.

2. That her father is none other than the wealthy plantation owner, Mr. Graham. (Rivers was his middle name.)

3. That he hadn't really deserted his poor wife and left her to die, but that he had been "practically shanghaied" by a cruel father who had disapproved of the match.

4. That Mr. Graham had never wotted a child had been born of his union till Lena and her grandmother make their appearance on the Nichols plantation, next his own, as poor, unwanted relatives. (Mr. Nichols is Grandmamma's son.)

The picture has a horse race, an automobile wreck, and a bit of comedy introduced by the colored folks on those ol' plantations and relative to the friendship between Brimstone, a temperamental race horse, and a white goose yclept Evolution.

The acting is all commendable, and the director handles his material well till the last reel or so, when, it seemed to me, things were a bit confusing. Charlotte Henry, who has the title rôle, is a nice, fresh appearing, natural acting girl. Morgan Galloway is a juvenile I will be interested in seeing again.

Whenever anybody says anything about the supposed nonmarriage of Lena's mother there is always somebody else about to aver or infer that all was really perfectly conventional. Anyway, children aren't the ones who pay attention to such things. Most of the forbidden fruit of the cinema hangs so far over their heads that they can't see, let alone grasp, it. The young folks who possibly are influenced by suggestive screen fare are not affected by the "Adults Only" edict. Which is what makes the "pink permit" system such a farce.

See you tomorrow!

Jolson to Star in Movie, but Gets No Salary

BY GEORGE SHAFFER.

Hollywood, Cal., May 13.—[Special.]—Life is not all mammy songs and practical jokes with Al. Jolson. Part of his life is sportsmanship and loyalty to his friends.

Two years ago, and in a large part due to his friendship with Joe Schenck, then head of the United Artists, Jolson received a very lucrative contract [about $500,000] to star in the film version of "Sons o' Guns." The musical films went into a tail spin at that time, however, and it seemed cheaper to United Artists to go right ahead and pay Jolson his half a million, than to lose still more by making the picture. Jolson took his $500,000 and Schenck took it like a man.

Now, Jolson is back at the United Artists' lot, preparing to star in a film without salary. "I lost my wad in the stock market, and I did go up to Schenck and tell him he ought to allow me $5 a day to eat on," Jolson said. But the high and low of it is, that Jolson is doing the sporting thing, and making a film out of which he may not draw a cent. If it goes over with a big wow, he may draw something out of the net receipts—that's the understanding between Al and Joe.

Incidentally, Jolson is working hard at the coming production tentatively titled "Hallulajah I'm a Bum." Irving Caesar wrote five tunes for him and the pair of them are up in San Francisco this week in a "try-it-on-the-dog" series of personal appearances with the songs. If they go over big with the San Francisco audiences, Al and Caesar will be delighted to use the five songs in the Hallulajah. If the San Francisco audiences are lukewarm they will tack on another week of personal appearances at Oakland. If the audiences don't like them, Caesar will write five more songs.

But those who have heard Al warble the new compositions, most of which kid the depression, can't see how they will fail to charm the American ear.

Martin Freed, Jolson's piano player, is making it a three-some on the present song-test tour.

The Jolson show may have a new name when it finally goes before the public, although the present title about expresses the idea. Jolson plays a happy go lucky fellow in a big city park [not in blackface] who can't help singing even when he's hungriest. Helping him put over the gags, the looks, the pathos, and the comedy, are the following in the cast: Harry Langdon, Madge Evans, Chester Conklin, with Harry D'Arrast scheduled to direct.

Al Newman will do the orchestral effects, but all the songs are to be Irving Caesar's.

Jolson was talking to Lee Shippley of the Los Angles Times. "I used to get a kick" he said, "out of going down and looking at a suit I couldn't afford, and saying to myself 'now I will save my dough and go down and buy that suit next week.' But I got so that the only thrill I found I was getting, was in playing the stock market. That proved too much of a strain, and now I am back to buying suits."

Nancy Traylor to Make Debut Next Winter

Dance May Be Held During Holidays.

BY JUDITH CASS.

MISS NANCY TRAYLOR, the Melvin A. Traylors' only daughter, is to be a debutante next year although there is still some indecision in her mother's mind about when and how she will make her debut.

Mrs. Traylor is considering both Christmas Eve and Dec. 28 as dates for a dance, but I wouldn't be surprised if she should decide in favor of the first one, especially if Miss Josephine Patterson holds to the plan she told me of some time ago about making her debut at a ball on Wednesday, Dec. 28.

Mothers of the debutantes always try and plan only one large affair for each night, you know, although during the busy Christmas holidays there are apt to be nights when there are two or three scheduled.

I shouldn't be surprised, however, if next year were a bit different for every one seems to think that there won't be as many large private affairs as heretofore. Miss Traylor returned this spring from a winter of study and travel abroad—the most broadening "finish" a girl can obtain, most people think—and she will spend the summer with her mother and younger brother, Melvin Jr., in their camp in the north woods of Wisconsin.

Mr. Traylor will join his family as often and for as long periods as his business duties will permit, of course. Miss Traylor attended the Walker school at Simsbury, Conn., before she went abroad, and her brother is a student at the Milton academy, from which he will return home on June 5. The family plans to go north about June 15.

Barbara Neff To Be Bride Today.

There are all sorts of things to occupy society's attention this week-end, foremost among them being the wedding this afternoon of pretty Barbara Neff and Solomon B. Smith, son of Mr. and Mrs. Solomon A. Smith. The service will be read at 4:30 o'clock in St. Chrysostom's by the Rev. Dudley Stark, after which there will be a small reception at the residence of the bride, 50 Bellevue place.

The bride will be given in marriage by her brother, Richard Scudder Neff, who came on from Harvard for the ceremony, and attending her as maid of honor will be her sister, Miss Louise Neff.

The bridesmaids will be Mrs. M. Scott Bromwell [Mari Smith], sister of the bridegroom, Miss Elizabeth Rumsey, Miss Jane Schuttler, Mrs. W. Press Hodgkins [Louise Carr], Mrs. Louis C. Sudler [Mary Barnes], and Miss Louise Brewer.

Edward Byron Smith will be best man for his brother and ushering will be by Mr. Bromwell, Gardner Brown, Huntington Eldridge, Mr. Hodgkins, George S. Stevenson, Malcolm Stevenson, John P. Wilson Jr., Frank H. Woods Jr., and Irving H. Peck Jr., and Herbert R. Stratford of New York City.

Miss Louise Neff will move from Bellevue place to an apartment at 26 Scott street while her new brother-in-law and sister are honeymooning and Mr. and Mrs. Smith will be at home there when they return from their honeymoon. Miss Neff and her brother, who is a junior at Harvard, plan to be in the east most of the summer.

Another Wedding In East Today.

The marriage of Miss Mary Katherine Bovier, daughter of Mr. and Mrs. Archie M. Bovier of Elmira, N. Y., to Alexander Innes Mackenzie, son of Mr. and Mrs. Wentworth Park Mackenzie of Evanson, will take place in Park church, Elmira, tonight at 8 o'clock.

Mrs. William Winner of New York City will be her sister's matron of honor and another sister, Miss Elizabeth Bovier, will be the honor maid. The bridesmaids will include two other sisters of the bride, the Misses Cornelia and Florence Bovier, Mrs. Horatio R. Rogers of Evanston, the bridegroom's sister; Miss June Ellen Johnston of Milwaukee, Mrs. Richard Lisle of Providence and Mrs. John C. Morley of Cleveland. Little Antoinette Bovier will be a flower girl.

Mr. Mackenzie will be his son's best man and ushering will be Mr. Rogers, John Halsted, Thomas H. Eddy Jr., and Carlton Blunt of Evanston, Newton Toby of Hubbard Woods, William Winner of New York and Charles Winding of Elmira. Mr. Mackenzie and his bride will motor south for their wedding trip and will reside in Evanston on their return.

Thomas Wheelocks Entertain.

The Thomas Wheelocks gave a jolly party last night which did double duty, serving as a housewarming in their new apartment at 170 East Pearson street, and also as a sort of wedding celebration for they were married in 1929, on Friday, the 13th, although the month was September instead of May. The party was a buffet supper with backgammon later and some of those who enjoyed the Wheelocks' hospitality were Mrs. Wheelocks' sisters, Mary and Helen Rend, the David R. Forgans, Vincent Bendix and the Valentine C. Bartletts.

Out in Lake Forest this morning the members of the junior board of the Ridge Farm Preventorium will hold a rummage sale in Marshall Field's old building at Deerpath and Bank lanes. Mrs. Charles Dennehy, Mrs. Robert S. Pirie, Mrs. Snelling Robinson, Mrs. Keith Carpenter, Mrs. Stuart H. Otis, Mrs. Hermon D. Smith and Mrs. Ronald P. Boardman are among the young matrons interested in the sale.

Noble B. Judah is giving quite a large dinner party this evening to welcome his wife home from Europe at their beautiful house in Lake Forest. Mrs. Judah, who went abroad to hunt in England, arrived at home on Thursday.

The gayest place in town tonight will be the Bal Tabarin room of the Hotel Sherman where the Lighthouse Volunteer Aids will be holding their

[Continued on page 15, column 1.]

ONE KICK YOU CAN GET OUT OF THE DEPRESSION

THE WHISPERER

By ROY VICKERS

SYNOPSIS.

The "Whisperer" crimes have held London terrorized for month. Numerous wealthy persons have been kidnaped and held for ransom. The ransom victim is sent a small wireless receiving set, by means of which the Whisperer speaks, using his own short wave, and gives directions for delivering the ransom demanded. Police dare not interfere, because death results for the captive if instructions are not carried out.

Roland Blatch joins the Whisperer's band in order to try to recover jewels he was forced to steal from his employer, Sir Henry Glaseborough, M. P., a leading philanthropist, in order to insure the safe return of his fiancée, Joyce Merrow, who was kidnaped by the bandit. Roland carries out the tasks assigned to him by the bandit and is involved in the killing of an unransomed victim, although the Whisperer has remained hidden from his view. Roland trails him, however, to his hideout and makes the startling discovery that the arch criminal is Sir Henry. The Whisperer takes Roland captive, but Roland escapes and returns to see Joyce. Chief Inspector Larpent is with her. Roland agrees to give himself up to the Whisperer to gain proof of Sir Henry's guilt.

INSTALLMENT XXX.

EXONERATED.

"In my right hand pocket. You realize, Larpent, I'm giving you no trouble. I confess to being accessory to the murder of Lady Whiddon—which was carried out by Roland Blatch."

"You know enough to know that that's not evidence!" snapped Larpent.

"The evidence is in my safe," said the Whisperer. "You'll add to your reputation over this, Larpent. I shan't see you again until you give evidence in court. You might tell me how the devil you got here!"

And then, because Larpent was only human, he retorted:

"Trapped you by wireless, Whisperer!"

"Nonsense! That's impossible! I have not used the transmitter.'

"He's done it, sir—poison!"

By the letter of the regulations, Chief Inspector Larpent ought to have made no reply.

"You were not using a transmitter—we were."

Larpent turned and picked up Roland's Gladstone bag. He opened it and displayed a wireless apparatus.

"That," said Larpent, "has been registering on the radiogoniometer ever since you started off in the saloon."

The Whisperer stared into the mouth of the bag.

"But a leather bag——" he gasped.

"It isn't leather. Touch it and see!" Larpent waited and added: "We've been trying to plant that on you for a month. And now we've succeeded, thanks to Blatch."

The Whisperer caught his breath and looked as if he were going to faint. He staggered to the sofa, and crouched down on it, his head in his hands.

Hendricks, meantime, was opening the safe. Larpent looked inside. There were a number of sealed packages with a name on each. Larpent took these.

"Lock it up again!" he ordered. "We'll go through it in the morning. Take your prisoner away, Hendricks."

Hendricks looked inquiringly at Roland.

"I'll bring Blatch along," added Larpent.

Hendricks went over to the Whisperer and tapped him on the shoulder. The Whisperer did not move, his head remained in his hands. Hendricks pulled him and he rolled over onto the floor, his head still cupped in his hands.

"He's done it, sir—poison."

A muttered oath broke from Larpent.

"Call the divisional surgeon. Hendricks, remain here with one man. You come with me, Blatch!"

Larpent took Roland to his room at Scotland Yard, offered him a cigaret, then picked up the telephone on his desk and gave Joyce Merrow's number.

"That you, Miss Merrow? Sorry if I've waked you up, but you made me promise, didn't you? What? Well, you ought to be in bed by this time. Your young man has done it. We've got the Whisperer with all the evidence about him, but he committed suicide before we could stop him. . . . No, not a scratch. He's in the room with me at this moment. . . . No, I'm afraid you can't. I've got to have an official conversation with him. . . . Yes, I daresay we can let him ring you up later. . . . Good-by."

Larpent replaced the receiver and turned to Roland. On the desk in front of him were the sealed packages he had taken from the Whisperer's safe, each with a name on it. He separated one from the rest and on this one was the name of "Roland Blatch."

Then he began to speak, slowly, slowly, jerkily.

"You accepted my orders and obeyed them. You risked your life—and as a result the Whisperer is finished. He might have gone on with the game for some little time yet but for you. And you know what I promised you if you did your work successfully?"

"You promised me absolutely nothing. I quite understand."

Larpent flipped the sealed package he was holding between his fingers.

"O, you needn't look at that!" said Roland wearily. "I was driving the car and the Whisperer spoke to me by wireless—told me to pull a lever that would make the voice come through more clearly. I pulled the lever—and it ran the exhaust into the saloon and gassed Lady Whiddon."

"Tohah!" Larpent scowled. "You came out with all that before I had time to warn you that anything you say will be used in evidence against you. . . . So that's what you did, was it? How did the lever manage to run the gas into the saloon? I didn't quite follow that bit."

"O, I don't know!" grunted Roland. "It would be a very simple contrivance. The lever could shut the outlet on the far side of the silencer and give an outlet into the saloon."

"Ah, so it could! Of course it could! Very stupid of me, but you know I'm rather slow at machinery. It could have done all that, but as a matter of fact it didn't."

"Eh?"

"We captured that car—examined every inch of it, almost with a microscope. There was no outlet or inlet or anything else on the exhaust. It was the most ordinary exhaust I've ever seen."

"What!" gasped Roland, scarcely able to believe that the horror that had haunted him was a mere fancy.

"Another thing, you know. It would have to have been a mighty wonderful exhaust to give off parradine gas. For that's what Lady Whiddon died of, according to the medical report. . . . Can't you see it? She was dead by the time she was put in the car—gassed in that room with parradine gas, the same as Miss Harner would have been if you hadn't saved her."

Roland was speechless. A minute or more had passed before he looked up at Larpent, who was still fidgeting with the document.

"Then if that was a lie—I expect theres' plenty of proof there that I was an active member of the gang.

"Sure to be!" agreed Larpent. "And it's my duty to produce it in evidence against you." Chief Inspector Larpent struck a match. "Only, you see, I don't always do my duty."

While Roland sat fascinated, the detective nursed the flame and, when the document was burnt, dropped the ashes in the grate.

"When you agreed to accept my orders tonight," continued Larpent, "I enrolled you as a temporary member of this department. I am going to antedate that appointment to the day when you joined the Whisperer's gang. The day you got yourself up all prettily and went to the Gulverbury hotel and refused to insure your life. As a temporary detective, my boy, you've made a damn fine job of it."

"Mr. Larpent, I—I don't know what to say."

"You can think over what to say on your way round to Miss Merrow. It's a dreadful time to call on a young lady, but she'll sit up until she hears from you. I'll telephone her you're coming round."

The two men shook hands. Roland's heart was too full for words. As he moved towards the door, Larpent thought of something else.

"O, by the way, as a temporary detective for a period of five days, you're entitled to six pounds, fourteen shillings and expenses."

[Copyright: 1932: By Roy Vickers.]

[Concluded Monday.]

Doris Blake Answers

Turn the Tables.

"Dear Miss Blake: My friend tells me to call him up. And when I do, he is never there. What should I do?

"BROKEN-HEARTED."

Tell him to call you up, and don't call him again until he does.

Both Wrong.

"Dear Miss Blake: The girl I love shows her feelings for me too plainly, so I shun her. Am I right?

"STRETCH."

It's wrong to shun her, but she is also making a mistake.

BOOKS

"Wild Metal" Typical Novel of Englishman

Good Writing in Book by Charles Gilson.

BY FANNY BUTCHER.

"Wild Metal," by Charles Gilson. [Bobbs-Merrill.] Published yesterday.

I REMEMBER years and years ago, the first time that Hugh Walpole came here to lecture, his saying that England had developed at that moment a typical novel which was a sort of marriage between the older English novel of the long flowing lines and the Russian novel of introspection and detailed observation. English literati had but recently discovered the charms—he said it with a question mark after it—and the power of the Russian technique and they were so excited about the ends to which it was a means that they were all going very Russian.

The typical English novel of that moment, he said, was one in which the hero was born in an English village, or in the manor house on the moor, according to the social background of the novel, had a flighty governess, lived out his days on the playing fields of Eton or an analogous background, went up to Oxford or Cambridge, went to London without much money, had adventures of the flesh, married the girl whom he had loved unconsciously as a child, but with whom he fought violently from the age of three, and . . . there endeth the first lesson.

Occasionally nowadays just such a typical English novel comes our way, and if we are the sort who like our Little Red Riding Hood always told with the same meticulously conventional phrases, we leap upon that novel with glee. If we are among those who have read too many typical English novels, we read a few pages and then unconsciously write the novel in our own minds from that point onward.

I happen, by force of my calling, to belong to the latter class, so that when "Wild Metal" presented to me in the first two or three chapters the typical English scene typically set down, the panorama of the whole tale unrolled before my eyes. Reading the book became a game with me. How rightly could I guess the events of the next chapter? "Right that time," I'd pat myself on the back, and begin the next.

I do not mean to infer that there is no originality about "Wild Metal" or that it is a dull book. It has, as all typical English novels have, a certain charm of style. There is no denying it, the English write better than we do. The average writer in England is far above the average writer in America for the clever manipulating of the common language. The best of Americans are masters of a force, a strength that no English writer, however great, achieves nowadays. And a few Americans write English which for sheer beauty is unequaled in the literature of present day English.

It is my firm conviction that the future of great English literature will be in American rather than British hands. But the rank and file of the British writers simply shame off the parade grounds the rank and file of American writers. They are better educated, they know their tools [language and the writing of it].

Charles Gilson [whom I never read before, but who appears in the English Who's Who as an author, and who has, according to his publishers, written thirty or more boys' books and done much magazine writing] writes pleasant, at times very charming, English prose. "Wild Metal" has for readers the allure that the typical English novel always has, and it is, in every sense, the typical English novel. I have read it so often that to me it has somewhat lost its excitement. But I can understand the allure which it always has for readers. And for those readers who like that story of an Englishman from birth to death, "Wild Metal" is a blessing.

* *

"Dentist's Chair Murder" Brings Dentists' Rebuke

Covici-Friede not long ago received a letter from an irate dentist who objected to the title of a mystery story by Molly Thynne called "Murder in the Dentist's Chair." The dentist says, "The dental profession has embarked on an educational campaign to teach people not to fear the dentist's chair, but to look upon it as an instrument which will save them from pain and serious illness. It is discouraging to come across a book title such as yours. If you mean to be humorous, your humor is very much out of place."

* *

Barnes Holds Severity of Penalty Does Not Deter

Harry Elmer Barnes says in his book, "Can Man Be Civilized?" [Brentanos] that "the one great lesson in criminological history is that severity of punishment is not an adequate deterrent. This is proved by such facts as that the public hangings of pickpockets had to be discontinued in England because of the great increase of pocket picking at such occasions. England had a higher crime rate under the savage criminal code of 1800 than she has today."

FIRST EDITION OF DEPRESSION STUDY SOLD IN 11 HOURS

The first edition of Sir Arthur Salter's "Recovery: The Second Effort" [Century] was sold out in 11 hours after publication. More than 1,000 people in New York bought the book within three hours after it was for sale. And a third large printing was necessary in four days to supply the demand. The book is the work of a well known economist and diplomat and concerns the crisis now upon the western world. Harold J. Laski, says of it, "The most important book on the condition of the world since Keynes' memorable essay," and it has been called "the most important book of its kind published since the post-war collapse of the world in 1929-1930."

BEST SELLERS OF THE WEEK

FICTION.

"The Good Earth," by Pearl S. Buck.
"A Modern Hero," by Louis Bromfield.
"Topper Takes a Trip," by Thorne Smith.
"Bright Skin," by Julia Peterkin.
"State Fair," by Phil Stong.
"Three Loves," by A. J. Cronin.

NONFICTION.

"Recovery: The Second Effort," by Sir Arthur Salter.
"Only Yesterday," by Frederick Lewis Allen.
"The Story of My Life," by Clarence Darrow.

Lewisohn Puts All Authors in Three Groups

Dislikes of Past Cling to Literary Review.

BY JOHN ERSKINE.

"Expression in America," by Ludwig Lewisohn. [Harper & Brothers.]

THIS book revives pleasant memories. Thirty years ago, in the graduate school at Columbia, I sat in classes with two brilliant men who were close friends and who had the admiration of the rest of us for their acquaintance with European literature and for their ability to write. Both had the temperament for scholarship, but we believed they would some day be known for creative contributions to American letters.

LUDWIG LEWISOHN.

They have justified the hope. One of them was William Ellery Leonard, the poet. The other was Ludwig Lewisohn. Even in those student days Lewisohn was obsessed by those elements of the past which he did not like; they held his attention, the kept him in a static condition of grief. He disliked the Puritan tradition. He disliked the Anglo-Saxon tradition. He disliked the Protestant tradition. He also disliked the Catholic.

Under these prejudices he was a lyrical poet. He is essentially a poet today. If ever he finds a subject through which to convey a positive picture of life as he thinks it should be he may prove himself a very great poet indeed. Meanwhile in everything he writes there is an emotional edge, a poignant grip, which gives elevation and impact even to those opinions of his which we cannot accept.

This present book is not a history of American literature of the chronological or bibliographical kind. It is a review of values. It seeks to distinguish in our past and present output those authors who are truly creative from those who were merely accomplished or entertaining.

In order to sift the creative from the imitative, Lewisohn divides writers into three kinds. First, there are the bards, spokesmen for the tribe, who in primitive times or in our own day articulate the communal urges and emotions. Then there are the artificers, who write for writing's sake, who "choose their subject from without," and who strive to "please or to edify, never to disturb or to arouse." Last, there is the creative spirit, the eternal poet, who explores life in himself and projects it in order to rebuild the world out of his sufferings and his vision.

True literature, if I understand Lewisohn, should be autobiographical in manner, and it should be a compensation, in the Freudian sense, for sorrow.

Lewisohn seems to be saying that literature should keep the autobiographical manner, as though it were all lyrical poetry and there were no room for the dramatist, and he seems to provide nowhere for serene beauty or cheerful truth. If you don't blab your private troubles you're no poet.

The application of this yardstick produces surprising results. Fenimore Cooper is just an artificer. So is Irving. Since their work is not autobiographical and does not record the personal sufferings of the writers, Lewisohn thinks it belongs merely to entertainment and may be neglected. This critical method, resolutely applied, might dispose of Homer.

It does dispose of "Moby Dick" and of the works of Edgar Allan Poe, and, oddly enough, Lewisohn also uses it to dispose of Dante.

Lewisohn is at his best when he talks about some of our important contemporaries, especially Sinclair Lewis and Theodore Dreiser.

On page 422 Lewisohn makes a startling comment on American literary criticism, a comment which by implication includes his own book. "The whole critical debate in modern America," he says, "has been rooted too profoundly in ultimate antagonisms to permit of direct debate or frank polemic." This antagonism, he explains, is between the New Englander and the Jew. One seeks to preserve the America of his fathers; the other seeks to conquer America for his children.

He says this specifically of two well known scholars, to whom I do not think the comment applies. But the idea falls in with the impression that in this book some ulterior purpose, conscious or unconscious, warps the appreciation of standards which in themselves are fine and much needed.

Among the New Books

FICTION.

The Survivors, by Francis H. Sibson [Doubleday Doran], of a terrific under sea volcanic eruption that destroys the ship, find happiness in each other.

The Mango Tree, by Margaret Hamilton [Century], pictures the life of a young girl in a remote community.

The Pride of Maura, by Nina Larrey Duryea [Sears], could not prevent the budding of her romance in modern Mallorca.

Babylon on Hudson, anonymous [Harpers], presents a new and startling picture of New York society.

NONFICTION.

The International Year Book, edited by Herbert Treadwell Wade [Macmillan], is an invaluable book for those interested in the significant happenings over the world in 1931.

Rambling Through Science, by A. L. De Leeuw [Whittlesey-House], imparts knowledge on many scientific phenomena with an engaging charm.

Song and Its Fountains, by A. E. [Macmillan], gives understandable information about the conception of a poem.

ABOUT PEOPLE.

One Man's Road, by Arthur Waugh [Farrar & Rinehart], is the fascinating autobiography of a distinguished publisher and man of letters and the father of Alec and Evelyn Waugh.

Theodora, by Clara Underhill [Sears], dramatically tells the story of the amazing life of Justinian's wife, the empress of Rome.

ABOUT PLACES.

Down the World, by Oswold Hering [McBride], contains charming pictures in prose and photograph of a man's travels over the world.

Across the Gobi Desert, by Sven Hedin [Dutton], is a fascinating travel book by the greatest living explorer of inland Asia.

POETRY.

Southern Road, by Sterling Brown [Harcourt Brace], portrays the sufferings and joys of Negroes in their southern setting.

Lord Juggler, by Roberta Teale Swartz [Harpers], brings together a collection of fresh and lovely lyrics.

Scientist's Own Story Winning London Praise

J. W. N. Sullivan Writes Autobiography.

BY FRANK SWINNERTON.

LONDON.—[Special Correspondence.]—J. W. N. Sullivan, whose autobiography, "But for the Grace of God," is winning much praise from the London critics, is a very interesting figure who has been for a good many years better known among the more intellectual English literary men than among general readers. He is a mathematician and scientist, the friend of men as diverse as Aldous Huxley and Middleton Murry, the chosen companion of Einstein when the professor was in England, and a contributor to the Times literary supplement.

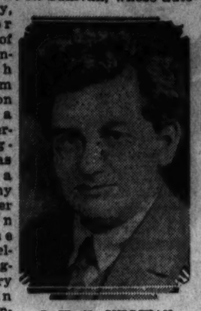

J. W. N. SULLIVAN.

He is also a man with a passion for speed. It was his ambition at one time to ride a motor bicycle at a speed of 90 miles an hour, and I understand that he has now accomplished this exciting aim. Sixty miles an hour along an ordinary English road was nothing to him; and anything less than 60 miles an hour did not interest him. Fortunately he survives, and those who would learn more of Mr. Sullivan can join those who are already much in his debt for some interesting and valuable collections of readable scientific papers in learning it through the pages of "But for the Grace of God." They will find that the author has a truly remarkable personality, that he is a man of humor as well as a man of intellect, and that in fact the book is a good book.

The first post-mortem critical study of Arnold Bennett's work is to appear later in the year. It will be very brief, and almost purely critical. It is the work of Geoffrey West (in real life G. H. Wells), who wrote a very shrewd and adequate book on H. G. Wells a year or two back. Mr. West, who adopted his pseudonym because he wished to avoid the confusion which might result from the use of his own name, is no relation to H. G. Wells, but he has long admired his namesake, and it was at the suggestion of Mr. Wells that he turned his mind to the work of Arnold Bennett.

At one time he contemplated a larger book on Bennett, but circumstances have delayed this, and we are lucky to have the little critical study. The author comes from the north of England, and has therefore something of a similar background to Bennett; but he has for some time been resident in a little village in Hertfordshire, from which he directs his reviews and articles in the London critical press. He is on the staff of the Times literary supplement.

Readers should take note of a new life of Robert Emmet, written by Raymond W. Postgate. Postgate has already written one life—of John Wilkes, the eighteenth century radical whom Dr. Johnson found so agreeable when they were brought together by a ruse of Boswell's—and he has done even better with the Irish patriot, Emmet. It is a work of quality, and the subject is fascinating. In person, Mr. Postgate is on the large side, and has a slight resemblance to Thackeray or Augustine Birrell. He is the London representative of Alfred Knopf, the New York publisher, who has recently been in London between visits to Scandinavia and Italy.

Four Good Books for 'Teen Age Girls Reviewed by Expert

BY AGATHA L. SHEA.

[Director of Children's Work for Branches of the Chicago Public Library.]

"Katherine Gordon, Patriot," by *Gertrude Crownfield.* [Dutton.]
"Mountain Girl," by *Genevieve Fox.* [Little-Brown.]
"Felita," by *Chesley Kahmann.* [Doubleday-Doran.]
"Under Twenty," by *May Lamberton Becker.* [Harcourt-Brace.]

The four books listed above offer an interesting group for summer reading for the young girl of the upper 'teen ages. The first title, "Katherine Gordon, Patriot," by Gertrude Crownfield, is an excellent historical story with the events taking place in revolutionary days.

Although the plot is a somewhat ordinary one with an unscrupulous villain and a tendency toward the melodramatic in the final ascendancy of justice, the story is very well written and has many elements of interest which will hold the young reader.

It is particularly worth while as a picture of the south of the revolutionary period, and the fearless patriotism and happy romance of the young heroine will especially appeal to older girls looking for a good love story.

Quite different but equally interesting is Genevieve Fox's "Mountain Girl." This is the story of an ambitious mountain girl whose enterprise and desire to aid her own people lead her to high school and later to a hospital course. In the city a temptation to forsake her ideals appears in the person of an irresponsible young man, but her early desires prove the stronger of the two and she continues her work, later finding happiness with a young doctor who also has heard the call to service. It is a realistic picture of the southern mountaineers, and a stimulating story for the young girl having ambitions of her own.

In this class also comes Chesley Kahmann's "Felita," for this, too, tells of the accomplishment of a young girl who, enduring a life of drudgery, decides that the road to better things lies through an education, and accordingly sets out to secure one. Her opportunity comes when a prize is offered at school in an embroidery contest, an art in which she is an expert. Difficulties at home and a disastrous hurricane add to her problem, but she works through, and we leave her looking to a realization of her hopes.

In the last title, "Under Twenty," we have one of the finest, most readable collections of short stories which have yet come to our young people's shelves. Mrs. Becker knows very well indeed this "under twenty" group, and the book gives abundant evidence of that knowledge, for she has made her selection not on the basis of literary excellence alone but on that of literary excellence plus theme, which is of vital interest to the young girl, and the latter requisite has been as rigidly demanded as the former.

The loyalty, impulsiveness, altruism of the young girl all are reflected in the stories which Mrs. Becker has chosen. Parents and others who would understand their young people will do well to put this book on their own reading lists, for it will bring them closer to their young charges than any number of books on psychology of adolescence, and will be extremely fascinating reading as well. It is one short story collection which, once known, will not be left standing on library or home shelves.

Reissue Thrilling Story of Mexican Revolution

Wallace Smith, who lived through the days of the Mexican revolution, wrote a book about his thrilling adventures and observations. It was called "The Little Tigress" [Brewer Warren & Putnam] and has been reissued because of the current interest, both literary and political, in contemporary Mexico.

Research Fellow at U. of C. Writes Persecution Novel

Saul Padover who is a young Austrian Jew, and a Research Fellow at the University of Chicago, has written a bitter and a powerful novel "Let the Day Perish" [Cape-Ballou], of refugee life on the Galician border. One chapter of this book appeared in the war anthology "Armageddon" and was notable for its terror and hatred.

The novel is autobiographical and records the author's tortured escape from Poland through Germany to America. It tells of cruel persecutions suffered by the Jews on the eastern war areas over a period of seven years.

The book is set in a Polish village and describes the breakup of a gentle, peaceful, happy Jewish family by the slaughter and violent race hatred that suddenly descends upon them.

Paul, the hero of the story, from nine to sixteen is subjected to the brutality and contempt under which his proud race slowly perishes. He is a sensitive, loving and lovable lad who is robbed of youth and happiness and made bitter and unforgiving by the savagery of seven years.

The attitude of the author is passionately partisan. The book is full of hatred and fierce sadness. There is no mellowness. But the very youthfulness and unflinching honesty of the book make it a memorable achievement in war literature. The style is direct, picturesque and honest.

* *

Ozark Mountaineer Pens Own Story of Life There

"Back Yonder, an Ozark Chronicle," by Wyman Hogue [Minton-Balch], is an autobiography of an authentic mountaineer. The author was born in a one room log cabin in one of the most isolated sections of the Ozarks. The people of this region had never heard of Thanksgiving. They live, however, in a small world of traditionalism as severe and decided as that in Boston. The inhabitants of this isolated district know but two religious sects, the Methodists and the Baptists. A Jew to them was a man that lived in town asking high prices for his goods, the author says. An infidel, according to him, was a monstrosity and a Mormon deserved lynching. Book agents that occasionally penetrated the country were "furriners" and were there only to escape work. This book is a fascinating and unsentimental chronicle of contemporary primitive life.

and now – THE PULITZER PRIZE for the book that was already famous as "the novel of the year"—already in its 22nd printing — already "more than a best seller"—

THE GOOD EARTH by Pearl S. Buck

$2.50 JOHN DAY

"A crackerjack" —Stallings

State Fair A NOVEL BY PHIL STONG

Century $2.50

Book Auction

BOOK AUCTION TODAY!

On public sale today, a fine library of rare, curious and interesting books, fine bindings, sets, illustrated works, art books, collector's works, books on books, fiction, drama, poetry, early printing, etc. A REALLY CHOICE COLLECTION OF BOOKS. Every volume in this library must go at unrestricted sale, nothing reserved. A real opportunity for book lovers and collectors to secure choice books at your own price. SALE STARTS PROMPTLY AT 2 P. M. TODAY. Catalog of library available on premises. DON'T MISS THIS CHANCE TO BUY RARE BOOKS AT YOUR OWN PRICE. Sale open to everyone.
WILLIAMS, BARKER & SEVERN CO.
423 S. WABASH-AV.
Est. 1870. Auctioneers.

BOOK AUCTION
Wednesday, May 18, 8 p. m.
Important Selections from the Library of the Late
George Merryweather, Esq.
[Prairie View, Ill.]
and Additions
Public Exhibition Sat., Mon., Tues., 9 to 9.
Chicago Book & Art Auctions, Inc.
410 S. MICHIGAN. ROOM 932.

Book Exchange

SELLING OUT
33 1-3% DISCOUNT.
OVER 150,000 VOLUMES.
OLD, RARE AND NEW BOOKS.
ENGELKE'S BOOK STORE.
655 N. CLARK-ST.
OPEN 11 A. M. TO 6:30 P. M.

BARGAIN HUNTERS: WRITE FOR MY new catalogue listing First Editions, American and English Literature and books of diversified interest, all at low prices. Request No. 47-S.
OWEN DAVIES, Bookseller.
1352 N. Clark-st. Open eves. till 10.

BOOK SALE—
History, Fiction, Poetry, Biography, etc., 25c, 6 for $1.00. Hogarth's "Marriage a la Mode," "Rake's Progress," etc., 1796 edition.
C. GREUTZBACH.
33 E. Oak-st.

WE BUY BOOKS. GOLDEN RULE BOOK Store, 1616 W. Madison. Seeley 8636.

Rental Libraries

Nonfiction Rental Library.
Have you despaired of ever finding worthwhile books in a rental library? Are you discouraged by the 100-book so-called rental library? You'd like to read the current works on Russia, Economics, Politics, Travel, Biography, Psychology, also Fiction above the movie grade! If you are weary of the usual trips in rental libraries—come to the
BAUDE-DOLL BOOK SHOP.
210 S. Clark-st. R. 1218. 105 W. Adams.

The Tower Lending Library,
6 N. Michigan-av., cor. Madison. Cent. 3240.
Latest Best Sellers. 20 CENTS A WEEK.
Minimum 12 CENTS FOR 3 DAYS.
NO DEPOSIT REQUIRED.
OPEN SATURDAY AFTERNOONS TILL 7.
MAIL ORDERS SOLICITED.
We rent to responsible people everywhere.

FROG POND RENTAL LIBRARY.
NEW BOOKS, 3 DAYS FOR 15C.
3131 BROADWAY.

CARSON PIRIE SCOTT & CO

Keep Your Vacation in Mind When You Come to This Sale!

About 5,000

BOOKS

Greatly Reduced

Withdrawals from our Rental Library . . . . . 25c ea.
Books of Fiction . . . . . 25c, 50c ea.
Books of Non-Fiction . . . 25c to $2 ea.
Juvenile Books . . . . . 25c to $1 ea.
Two-Volume Biographies . . . . . $2 set

The Book Store, First Floor.

The Book of the Month—*quite possibly* The Book of the Year

"If any one had told me that I would sit up until dawn reading about life in Sing Sing I would mention another institution nearer home, and suggest that Dunning would reach out its long arm and grab that any one. But until 2:37 a. m. is exactly how late Warden Lawes' book kept me up... a fascinating book... bristling and tingling with human interest."—FANNY BUTCHER.

20,000 Years in Sing Sing

by WARDEN LEWIS E. LAWES

Book-of-the-Month Club Choice for May . $3.00

RAY LONG & RICHARD R. SMITH

You'll find you can't put down

LOUIS BROMFIELD'S

brilliantly human story of the encounters of the financial adventurer who is

A Modern Hero

with Joanna Ryan, Big Clara Weingartner (The Fireman's Delight), Leah Ernst, "who was kept from time to time," and others. At your bookshop, $2.50. (Limited, autographed edition, 250 copies, boxed, $7.50.) *By the author of "24 Hours," etc.* Stokes, *Publishers,* New York.

Nancy Traylor to Make Debut Next Winter

Dance May Be Held During Holidays.

[Continued from page 13, column 8.]

annual supper dance for the benefit of the Chicago Lighthouse.

They have a long list of reservations and it looks as if "everybody" in town and all the young people of Lake Forest will be there.

"Dutch treat" parties are becoming more and more popular, which really adds to the gayety of parties for this year every one seems to have a more lively time if no one person is being "stuck" for the whole party.

There are to be various sorts of entertainment in addition to dancing and supper and all in all, the party gives promise of being immensely successful in every way. Some of those who will entertain guests or who have been instrumental in arranging "dutch treat" parties are Miss Roberta Harvey, Miss Jane Fortune, Miss Mary Fortune, John L. Fortune Jr., John Beatty, Mrs. James Norris, Mrs. J. Ogden Armour, Mrs. Taylor Strawn, Mrs. Howard W. Fenton, Mrs. George Jaeger Jr., Mrs. James C. Ames, Mrs. Ralph P. Winston, the James Otises and the Ralph C. Otises, Mrs. William D. Cox, Mrs. Edward R. Litsinger, Mrs. Charles Hines, the John Prossers, the junior Robert Dunhams, the Gerald Hortons, Jarvis Hunt Jr., Miss Virginia Vilas, Miss Paula Wilms, Mrs. John K. Notz, Mrs. Franklin G. Clement, president of the aids; Talcott Griswold, Miss Mary Gardner, Mrs. Clifford Templeton, Mrs. J. Allen Newton, William A. Moore and Mrs. George Silverthorne Jr.

Mrs. Edward A. Fargo Jr., is in charge of the sale of tickets and Mrs. Templeton is taking table reservations.

The annual meeting and luncheon of the Chicago Vassar club is to be held today at 1 o'clock at the Vassar House restaurant which is operated by Vassar alumnæ for the purpose of raising scholarship funds. Miss Ida McKean, one of the alumnæ trustees and former president of the alumnæ association, has come from Vassar especially for this meeting. At 3 o'clock a movie, "She Goes to Vassar," will be shown in the Diana Court salon, after which tea will be served at Vassar house. Mrs. Percival Hart is president of the local club.

Mrs. Emmons Blaine, Mr. and Mrs. Robert J. Dunham and Miss Eleanor Holden will be among those entertaining box parties at the Civic Opera house tomorrow afternoon when Katherine Cornell and her company will give a matinée of "The Barretts of Wimpole Street" for the benefit of the Sick Teachers' fund of the Chicago Teachers' federation.

The Renaissance Society of the University of Chicago is holding its annual meeting tomorrow night in Ida Noyes hall, which means that a number of north siders will be motoring south to the Midway then, for the society numbers among its members most of the north side art patrons as well as those at the university. A buffet supper will precede the meeting and a musical program by Carl E. Bricken will follow.

Although the large, formal reception which had been planned for the Alliance Française on Monday was called off because of the death of President Doumer of France, Mrs. Charles S. Dewey, vice president of the Alliance, is having a small, informal tea for the members of the French society Monday afternoon at 4:30 o'clock at her residence, 1507 State parkway.

The tea will follow the annual meeting which will be held at 3 o'clock in the Fine Arts building. Mrs. Howard Linn will recite several poems in French at the tea party.

Mrs. Rollin A. Keyes of Evanston has joined Mrs. James Simpson in New York. Mrs. Simpson has been spending a fortnight at White Sulphur Springs and upon her return next week will be at her Glencoe house which has been opened for the summer.

Robert F. Carr and his daughter, Miss Florence Carr, will move out to their Lake Forest estate on June 1. Mr. and Mrs. W. Press Hodgkins [Louise Carr] and their little son, Billy, will spend the latter part of the summer with them.

Mr. and Mrs. Francis R. Dickinson of 1518 Astor street and their children will depart in early June to spend the summer at their Charlevoix residence. Miss Alice Mae Dickinson, the debutante of the family, is going to Philadelphia to be in the wedding on June 18 of Miss Margaret Kurtz, a classmate at Miss Hall's school, to Roswell Gilpatrick of New York. She will make a round of visits with eastern friends before returning to join her family at Charlevoix.

Signs of spring—hyacinths, forsythia, and flowering currant bushes are brightening the ground around Harold F. McCormick's residence at 675 Rush street and forsythia are blooming in Mrs. Emmons Blaine's garden just south of Mr. McCormick's house on the historic old street.

* *

May Queens Chosen at Wheaton College, De Paul

May Queens were chosen yesterday at Wheaton college and De Paul university. Miss Charlotte Whitney of 9921 Leavitt street, was chosen queen at De Paul, and Miss Evelyn Barris of Reading, Mass., was given the honor at Wheaton.

* *

NEW YORK SOCIETY

New York, May 13.—[Special.]—Countess Marino Tomascetti gave a luncheon yesterday for Mrs. Townsend Phillips.

Mrs. J. West Roosevelt will sail tomorrow on the Paris to join her son, Nicholas Roosevelt, American minister at Budapest.

Miss Betty Gerard entertained at luncheon at the Park Lane yesterday for Miss Louise Boone, who will be married to Joseph Terbell on June 14.

Countess Marie Louise von Moltke has returned from the south and is at the Westbury.

Miss Augusta P. Slade has gone to her summer home, Dingleton house, Windsor, Vt.

Mr. and Mrs. C. Frederick Frothingham have come from Tuxedo Park to the Park Avenue club.

Two Fashion Studies for the June Wedding

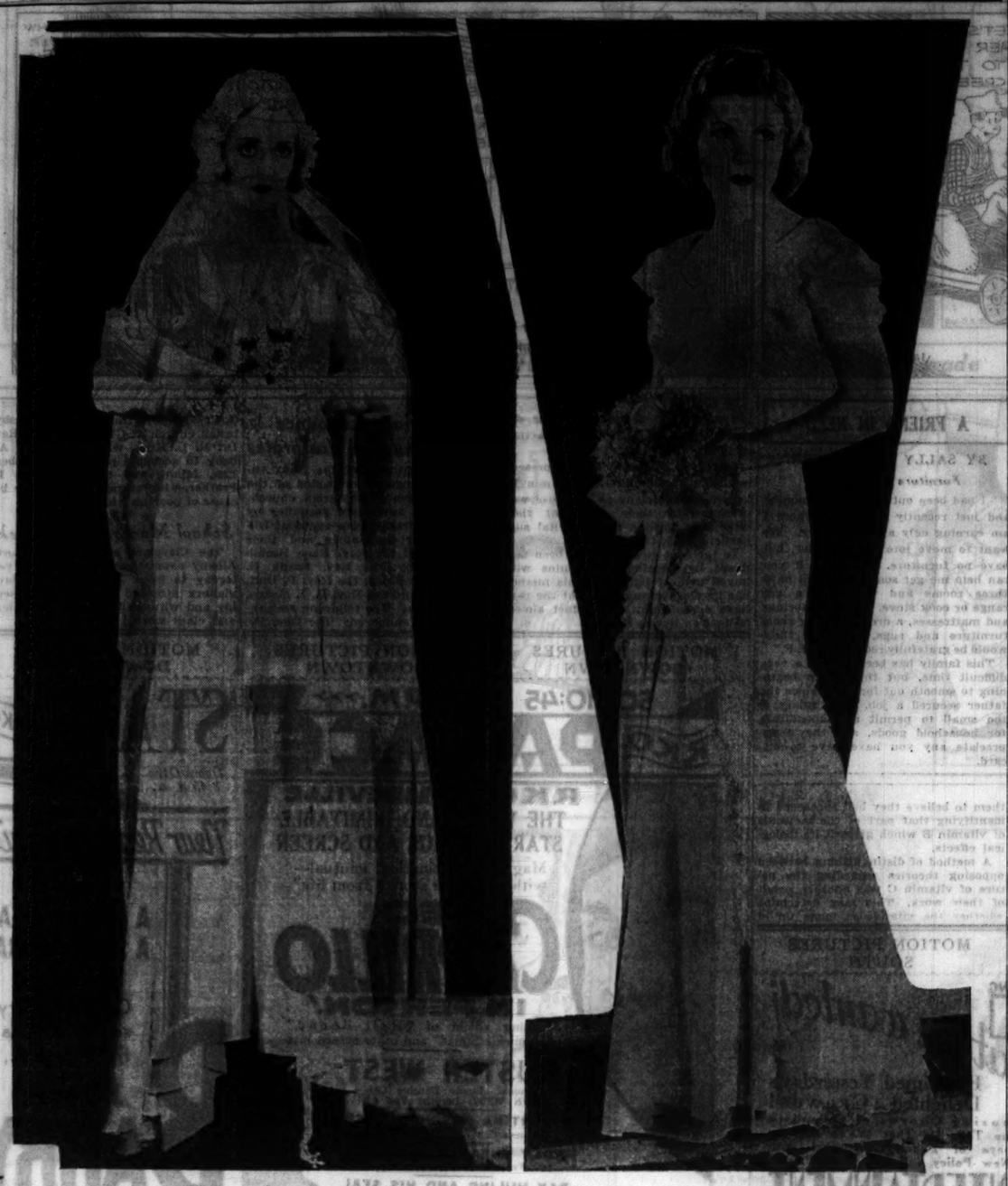

Bette Davis displays a wedding gown of white satin. Inverted lace ruffles trim the long, fitted sleeves. A circular train extends from under a long tulle veil caught in a Juliet cap of pearls and orange blossoms.

Ruth Hall wears a bridesmaid's costume of dainty net and lace. The ruffling and tiny tucks are set diagonally. Her bouquet of roses, daisies and lilies of the valley is on an old-fashioned background of blue tulle.

Junior League

Mrs. J. Beach Clow of 222 East Chestnut street is the new first vice president of the Chicago Junior League. Mrs. Clow is the former Edith Newcomet.

Diet of Fruits and Vegetables Acts Like Good Spring Tonic

BY ANTOINETTE DONNELLY.

At all times of the year, but particularly at this time, a regular daily movement of the bowels is imperative to well being. We know now that the old complaint known as spring fever is nothing more nor less than autointoxication produced by that well known bane of human existence, constipation, or excessive eating of heavy foods.

It is best, where possible, to correct the tendency with diet and exercise. If one is reducing and there has been a tendency toward chronic constipation, the condition may be aggravated unless precaution is taken. In these cases enemas serve well, as do mineral oils or psyllium seed.

In planning menus with a view to readjusting the internal workings of the body for greater cleanliness and health's sake, try to include for breakfast such fruits [fresh or stewed] as prunes, apples, apple sauce, grapefruit, and orange. Eat the orange preferably. The pulp offers a certain amount of roughage, removed with the strained juice.

For luncheon it is best to make the meal entirely of vegetables and fruits when you are fighting constipation. Anyway, include a good sized order of vegetable or fruit, or both, in the meal.

For dinner have two green vegetables, such as spinach, beet, or dandelion greens, cabbage, asparagus, lettuce, string beans, carrots, cauliflower, boiled onions, celery, tomatoes, eggplant, lima beans.

Get the habit of drinking a glass of cold water the first thing on rising. It stimulates intestinal activity. It's a good all year round habit, whether one is a constipation sufferer or not, and whether one is reducing or not. Drink one glass of water, at least, between meals.

Eat food slowly, chewing it well.

As said above, it is at this period of the year that complexion troubles due to faulty elimination are exaggerated. That feeling of lassitude with which so many persons fight the first warm months often is dissipated with attention to the corrective features outlined above.

Aids Library

Mrs. Henry Faurot Jr. of 999 Lake Shore drive and Riverside is vice president of the Friends of the Library of Riverside who are sponsoring a production of "Mr. Pim Passes By" by the Wheaton Drama club at the Riverside-Brookfield High school Monday evening.

[Moffett-Russell Photo.]

Curved Hip Seams and Sleeve Frills Pretty Details of Woman's Frock

WOMAN'S OR MISS' DRESS.

Here is a charming dress made of one of the printed silk crêpes. The neckline is pretty and the frills on the sleeve edges are also. The curved hip seaming is slimming and the paneled back and front of the skirt give an appearance of height.

The pattern, 2553, comes in sizes 16 and 18 years and 36, 38, 40, 42, and 44 inches bust measure. Size 36 requires 3½ yards of 39 inch material with ½ yard of 35 inch contrasting.

Order Blank for Clotilde Patterns

CLOTILDE PATTERNS
CHICAGO TRIBUNE, P. O. BOX 537
Grand Central Station New York City

Inclosed find $..... Please send me the Clotilde patterns listed below:

Pattern No..... Size..... Price.....

2553.....

Name .....

Number and Street .....

City .....

State .....

How to Order Clotilde Patterns.

Write your name and address plainly on dotted lines, giving number and size of such patterns as you want. Inclose 10 cents in stamps or coin [coin preferred; wrap it carefully] for each number, and address your order to Clotilde Patterns, CHICAGO TRIBUNE, P. O. Box 537, Grand Central station, New York City.

Note—Clotilde patterns are made in New York exclusively for THE CHICAGO DAILY TRIBUNE. They are perfect in fit, up to date in style, and the easiest of all patterns to use.

Methodists Plan for Dry Law Fight at 2 Conventions

Atlantic City, N. J., May 13.—(AP)—An insistent demand that neither of the major political parties adopt platform planks containing repeal, nullification or referendum plans for the 18th amendment will be made at Chicago next month by the Methodist Episcopal church.

Action to send representatives of the church to both the Democratic and Republican party conventions for that purpose was approved today by the general conference in a resolution which directs the board of bishops to appoint a committee to work in cooperation with the prohibition national board of strategy.

The resolution named "resubmission of the 18th amendment" as one goal of the vets in party platforms, which will be opposed. It also named the "wet press and self-seeking politicians" as forces working to create sentiment against the prohibition laws.

* *

Armenian Union Sponsors Recital by Rose Zulalian

The Armenian General Benevolent union is sponsoring a recital by Rose Zulalian, Armenian contralto, to be presented at 3 o'clock tomorrow afternoon at the Playhouse, 410 South Michigan avenue. Isaac Van Grove will be the accompanist.

* *

Memorial Service.

Jewry of Chicago will unite with the Friends of Bezalel at a memorial meeting tomorrow evening in Fullerton hall of the Art institute for the late Prof. Boris Schatz of Palestine, who died on March 24 at Denver, Colo., while touring this country. Bezalel is a school of arts and crafts in Palestine.

Freshmen Win Annual "Rush" at Armour Tech

Three hundred freshmen and sophomores held their annual class rush yesterday afternoon on the athletic field at Armour Institute of Technology, 3300 Federal street. The freshmen won the rush, with the highest number of bags of sand and straw at their side of the field at the end of the fray. Noses and clothing suffered, but there were no serious injuries.

* *

Advance Opening Date of Helen Hayes' Play

The opening of Helen Hayes' engagement at the Harris theater in "The Good Fairy" will take place tomorrow night instead of Monday night. This change of date was announced yesterday.

THREE SHOWS TOMORROW, 9-6-3:30
GARBO
JOHN BARRYMORE
JOAN CRAWFORD
WALLACE BEERY
LIONEL BARRYMORE
GRAND HOTEL
Matinee Today and Every Day
WOODS Randolph & Dearborn
Twice Daily: 2:40, 8:40
Sundays and Holidays, 2:00-5:00-8:30
ALL SEATS RESERVED
Mat. 50c to 1.00—Eve. 50c to 1.50

Add Sprinkling of Cocoanut to Morning Waffle

Delicious Served with Hot Brown Sirup.

BY MARY MEADE.

Monday's Menu

MORNING
Stewed Mixed Fruits
Coddled Eggs
Bran Muffins
Quince Jelly
Milk Coffee

NOON.
Sweet Potato Puffs
Fried Apples
Whole Wheat Bread
Head Lettuce Salad
Pineapple Sherbet

NIGHT.
Breaded Veal Cutlets
Mashed Potato Croquettes
Fresh Green Beans
Tomato Salad Mayonnaise
Poppy Seed Rolls
Cocoanut Layer Cake
Vanilla Ice Cream
Demi-tasse

Are you making use of the big brown husky fellow with the funny face which roundly asks for at least an occasional place in your market basket and in your menu? Cocoanuts are almost universally liked, and give us a pleasant way of introducing a not-so-common flavor to rescue the old standbys from too much sameness. Moreover, these interesting big nuts, which our geographies tell us sailed to South America in prehistoric times from the islands of the south seas, possess a high proportion of natural oils and the important quality of remaining sweet and free from rancidity in any climate.

* *

While I personally maintain that there's nothing like fresh cocoanut, the milk drained out through the bunged-in eyes and the shell cracked open with the faithful family hammer, I'll grant it does take a bit longer to crack the meat loose and shred it than it does to knife open one of the commercial boxes of prepared cocoanut. So in the following recipes, while I have used fresh cocoanut, you will find that the moist, prepared variety serves the purpose almost as well—though it is, of course, more expensive to use in large quantities.

There seems to be no really logical place to start scattering the sweet chewy filaments of cocoanut into the menu, so we'll boldly break into a new field—that of waffles. Yes, waffles, and no mistake. The next time you get out the waffle iron and want to dress up the old favorite in a new way, sprinkle slightly toasted, shredded cocoanut over the batter just before the lid goes down. I serve my cocoanut waffles with thick hot brown sugar sirup—and my guests have told me flatteringly that they are as delicious as they are different.

* *

And of course if you can have cocoanut waffles you can have cocoanut pancakes. Only this time the toasted shreds go right in with the batter before frying. Then there's an interesting coco-pine sauce which is excellent for ice cream specials or served over simple custards and puddings. One cup of crushed pineapple and one-half cup each of shredded cocoanut, water, and sugar are cooked together until a heavy sirup is formed.

The next time you bake apples, try this little stunt—if you don't want one taste of apple left. Into the hole of each large apple stuff a mixture of crushed maple sugar, ground orange peel and shredded cocoanut. When baked brown and luscious, those apples will fairly pop with goodness! And maybe while you're planning cocoanut creations you'll run across a scrumptious new way of offering it to the family. If you do, would you tell me about it?

MARSHMALLOW COCOANUT FUDGE.

18 fresh marshmallows.
1 cup grated cocoanut.
2 cups sugar.
¾ cup milk.
1 teaspoon lemon juice.
½ teaspoon soda.
2 tablespoons butter.
2 square chocolate.

Melt the chocolate over water, add the sugar and stir in the milk. Cook to a soft ball stage [111 degrees C., 232 degrees F.] and stir in the soda, cocoanut, and lemon juice. Place the marshmallows in buttered pans one inch apart, and pour the fudge over them. Allow the candy to cool, then cut between the marshmallows to serve.

[Copyright: 1932: By The Chicago Tribune.]

* *

WASHINGTON SOCIETY

Washington, D. C., May 13.—[Special.]—Mrs. Hoover left this afternoon for Wooster, O., where she will be the guest of honor of the city at the celebration tomorrow of the 125th anniversary of its founding. Mrs. Hoover's great-great-grandfather, William Henry, was one of the three who founded the city and gave his name to one of the principal streets. Mrs. Hoover will be awarded the degree of doctor of humanities, the first degree of its kind to be given by Wooster college. Four generations of Mrs. Hoover's family lived in Wooster before her father, Charles Henry, moved to Iowa and later to California.

The secretary of the navy and Mrs. Adams will have with them over Sunday their son-in-law and daughter, Mr. and Mrs. Henry S. Morgan and Mrs. Robert Emmons of New York and Charles Francis Adams Jr.

Mrs. Joseph Willard of New York, accompanied by her daughter, Mrs. Kermit Roosevelt, arrived today and will be at the Willard for several days.

Paris Creation Features Smart Plaited Skirt

BY BETTINA BEDWELL.

PARIS.—[Special.]—You all know by now that one of the important ingredients that makes for spring chic is the slender skirt, with just enough fullness allowed for comfort. Before this new style has even had a chance to get lukewarm, much less stale, Paris has thought out a way to satisfy those who do not like their skirt lines to be too severe. The answer is plaits.

Paris couturiers do nothing by halves—it is all or nothing with them. And all it is this time, with skirts that are plaited all around. But please take note—there's a catch in it, for these new plaits are plaits that start their career below the waistline. It may be only an inch below the waistline, like Augustabernard's evening dresses, but below the waistline they are. The reason for this is obvious—an absence of bulkiness which is indispensable for those whose waistlines are not of Floradora proportions.

The drawing today shows you that Mme. Bruyere, who created this dress, is a lady who can take her plaits or leave them. The dress is in navy blue romala, a fabric that looks like crêpe romain but is mostly all wool. This dress has a skirt yoke which is cut on the bias both back and front. The finely plaited skirt is attached to this yoke.

Suspender dresses are still holding their own, and literally in this case. The bodice has a narrow band which comes around the back of the neck and ties on the left shoulder. It has a lopsided V for its neckline in front, and just below the right shoulder there are two narrow bands of ribbon, one in navy and one in bright red. These bands are slipped through splits near the shoulder. Self-material makes the tailored belt.

There is a printed blouse that has white marguerites on a navy ground. It has three-quarter length sleeves. The small sketch shows the back of this dress, with its hip length skirt yoke.

OCEAN STEAMSHIP MOVEMENTS.

Arrived.	At.	From.
Deutschland	Southampton	New York.
Olympic	Cherbourg	New York.
Saturnia	Trieste	New York.
Amsr. Importer	Plymouth	New York
Aquitania	New York	Southampton
Gen. von Steuben	Galway	New York
Southern Cross	Rio Janeiro	New York

Sailed.	From.	For.
Kosciuszko	Copenhagen	New York.
Pres. Roosevelt	Cherbourg	New York.
Stuttgart	Cherbourg	New York.
Amer. Merchant	New York	London
Augustus	Genoa	New York
Bremen	Bremen	New York
Hamburg	Cherbourg	New York
Pulaski	New York	Copenhagen

For only 16½¢ a day we will place a BOHN ELECTRIC Refrigerator in Your Home
BOHN REFRIGERATOR SHOP
300 N. Michigan Blvd.
7912 South Ashland Avenue
4847 Irving Park Boulevard
6306 North Western Avenue
5944 West Madison Street
622 Church Street, Evanston, Illinois

Wife Treats Her Moody Mate as If He Were Ill

And Finds It's the Best Method, Too.

BY DORIS BLAKE.

"My dear Miss Blake: Some time ago you brought up the question of the sulker, the brooder, the man who engages in peeves, moods and mads. Your correspondent asked for a cure, and I have a great urge to hand out a little advice along these lines. Though I've little talent for writing and even less for typing I shall try to elucidate, having had three years' experience and feeling I've found the solution, if any.

"In the first place, at 37 there isn't any cure. In the second, if one wants to marry this most difficult of humans, the answer is DON'T. Like the drunkard, if he can't be reformed before marriage it's a sure thing he can't after, and we all know the courting male puts his best foot forward. [Likewise, the female of the species.]

"Take a drunk, a gambler, chaser or wife beater any old day in the week, but let the peeved one enjoy his moods in single bliss. I married one with my eyes wide open, and I must say he is a grand person, endowed with all the manly virtues I shall not bore you with today. But, and you've no idea what a big BUT that is, he has the spoiled baby streak and what's more, he fairly wraps himself up in it and I think thoroughly enjoys himself and the agony he inflicts.

"He neither speaks nor moves, fights nor runs, just sits and mopes and mopes. As a sweetheart, I petted and pampered; as a bride I wept, as a mother I nagged and raged, and I've almost left for Reno many times. None of these tactics helped one tiny bit.

"I tried everything and finally consulted doctors, psychologists, psychiatrists, and they gave me a clew. They called it a disease, and whether it is or not, it's a good idea to try to believe it is. Now, if your husband, who I take it for granted you love and want to keep, was ill, you'd be patience itself. You'd be the angel of mercy and light. You'd be kind, forgiving, generous, sweet without being messy about it. Well, I followed that lead, Miss Blake, and it worked. It's doing wonders.

"Just get the idea firmly fixed in your mind that you are dealing with a sick man, for he is sick, mentally. The next time one of these frightful spells looms up, meet it as you would the measels or the mumps. Be calm and quiet [no easy task]. See that the patient is well fed and comfortable and leave him alone. Go about your work and play but let him know you are standing by in case his temperature goes up.

"When your patient is up and about will be time enough. Tell the children their daddy isn't feeling well. They will react far better than when you tried to hide them and shush them, as before. Tell your friends you can't play bridge because dear Jack isn't very well. The grippe, perhaps, there's such a lot of it around.

"Before I got this brain child the spells were coming more frequently and lasted longer and were blacker and meaner every time. Now they are indeed rare and fleeting. The proof is there, I'm sure. For, after all, I don't think they can help themselves, and if this way helps them, it is the right way, isn't it?

"If you've never had a man of this type you don't know what refined torture is. There is nothing that can wipe it out of your memory, but with the right mental attitude yourself, you find you don't mind, any more. He's just ill and needs peace and quiet, and love, and understanding, and you'll find while giving him these things your own hurt disappears, you lose that awful feeling in the pit of your stomach, your nerves stop standing on end and screaming, the shakes leave you and you can do an honest day's work without wanting to shoot the first salesman that rings the doorbell, or administer ether to the baby.

"I swear I was well on the way to the boobyhatch, and now I'm feeling just fine, thank you.

"JUST ANOTHER WIFE."

AMUSEMENTS.

HARRIS MAT. TODAY 2:15 SHARP
KATHARINE CORNELL
The Barretts of Wimpole Street
SPECIAL MAT. TOMORROW
BENEFIT SICK TEACHERS' FUND of CHICAGO TEACHERS' FEDERATION
CIVIC OPERA HOUSE 2:45
ALL SEATS EXCEPT BOXES $1.00
BOX OFFICE OPENS SUN., 10 A. M.
HARRIS — Tomorrow Nite
Gilbert Miller Presents
Helen HAYES
in MOLNAR'S Gay Comedy
THE GOOD FAIRY
with the Original N. Y. Cast & Production

"TIME TO PLAY WILL ALWAYS PAY"
Riverview
Western—Belmont—Clybourn—Roscoe
125 ACRES OF NEW SHOWS & RIDES
FREE ELECTRIC FIREWORKS MUSICAL FOUNTAIN DISPLAYS COMEDY
A WORLD'S FAIR OF THRILLS

14TH HAPPY WEEK ERLANGER MATINEE TODAY CHICAGO'S BIGGEST SUCCESS
"COUNSELLOR AT LAW"
ELMER RICE'S GOLD MEDAL PLAY
with OTTO KRUGER

GRAND OPERA HOUSE Mat. Today 50c-$2.50 Nights $1 to $3
THE AMERICAN ACTOR
GEORGE M. COHAN
IN HIS NEW COMEDY
CONFIDENTIAL SERVICE

BLACKSTONE Next Monday
VITTORIO TREVISAN
in DON PASQUALE
COMIC OPERA (in English)
POPULAR PRICES—50c, $1, and $1.50

AMUSEMENTS.

SELWYN—Mat. Today at 2:20
ARCH SELWYN Presents 2 Weeks Only
AMERICA'S GREATEST CAST:
Arthur Byron, Basil Rathbone, Robert Loraine, Mary Nash, Cecelia Loftus, Diana Wynyard, Eric Blore, J. Malcom Dunn
Hann W. Levy's Thrilling Play
"The Devil Passes"
NIGHTS $1.00, $1.50, $2.00, $2.50
Thurs. and Sat. Mats. $1.00, $1.50, $2.00
Special College Night for Better Plays Next Monday—See Sunday Papers!

APOLLO—Tomorrow Nite
RETURN ENGAGEMENT BY POPULAR DEMAND
SEATS NOW ON SALE
Greatest Colored Show of All Time
ETHEL WATERS
in LEW LESLIE'S
"RHAPSODY in BLACK"
A Symphony of Blue Notes and Black Rhythm
Eve., 50c-$2.50; Mats. Wed.-Sat., 50c-$1.50

WRIGLEY FIELD
CLARK AND ADDISON STREETS
BASEBALL TODAY
Cubs vs. Boston
GAME AT 3 P. M.
Box Seats on Sale at A. G. Spalding & Bros., 211 S. State Street, and Wrigley Field

SPECIAL SUNDAY
$1.00 DINNER
AUDITORIUM HOTEL
CONGRESS AT MICHIGAN BLVD.
SERVED FROM 1 TO 7 P. M.

Moving to PLAYHOUSE OPENS TOMORROW NIGHT
LOUISE GROODY ERNEST GLENDINNING
"A CHURCH MOUSE"

ADELPHI LAST MAT. TODAY LAST TIME TONITE
LOUISE GROODY ERNEST GLENDINNING
in "A CHURCH MOUSE"

Left Handed Child Made to Change to Right

And Can't Make Progress Either Way, Now.

BY GLADYS HUNTINGTON BEVANS.

Question: "We have a fine daughter of 8 about whom we are worried. It appears, though, that we have neglected in certain directions her educational program, for she shows an utter lack or co-ordination and is almost helpless with her hands when it comes to writing, eating and dressing.

"Originally we found she was left-handed, and her teachers tried to change her over to using her right hand with little success. Moreover, when she started school she was taught manuscript writing and in a change of schools to this city she had to begin all over again with script writing and it worked havoc. She shows a great tendency towards mirror or transposed writing, particularly in numerals. Because of her poor writing she was kept back.

"In every respect she is average or better than an average pupil. She has a high I. Q. a retentive memory, a good command of English for her age, can read well, and spell fairly well. She is, however, fidgety when seated and lacks concentration. She is also somewhat careless in dress and eating habits.

"I am afraid that we have made a mistake in changing her from the use of her left hand to her right, but we did that only after we found that she was not getting anywhere with her left. Today she uses either hand in writing or eating but uses the left exclusively in play and shows a desire to use it, also, whenever the occasion permits.

"Do you think we have made a mistake in the change? Should we let her cultivate the use of her left hand or should we virtually force her to use the right? Is there any particular instruction we can give her to overcome this handicap or promote her co-ordination?"

Answer: First I want to state that tomorrow's [Sunday's] whole space will be devoted to the subject about which this letter centers. Everything points to the explanation that changing the little girl from left-handedness to right-handedness has caused probably all her difficulties—the mirror writing, lack of co-ordination and so forth.

I would take the matter up with the school and ask them to discontinue all effort to force the change in handedness. I would ask them to accept the manuscript writing, at least for the present.

To help in the co-ordination I would give your little daughter every opportunity to use her hands—carpentry, helping about the house, gardening, painting, modeling, crocheting, etc. Have the materials around and ignore any awkwardness.

Let her have lots of outdoor play and sleep. I would not only discontinue the effort at home to change her handedness, but I would tell her to use her hands as it is easiest and most natural to her. It must no longer be made an issue. Then, give her time for the adjustment.

[Copyright: 1932: By The Chicago Tribune.]

GASOLINE ALLEY—SHE'S A RANGER, TOO

SHE NEEDS EXERCISE ANYWAY.
SURE SHE DOES.
AN' SHE NEEDS A BATH TOO.
LET'S TAKE HER DOWN TO THE CREEK.
MAKE HER TROT, SKEEZIX.
HAVE YOU KIDS SEEN HORTENSE, THE COW?
SURE! YOU WANT HER?
WE WERE JUST INITIATIN' HER AS MASCOT, UNCLE AVERY.
5-14
Reg. U. S. Pat. Off., Copyright, 1932, by The Chicago Tribune.

Business Women Urged to Launch Fund for Federation

Champaign, Ill., May 13.—[Special.]—The establishment of a foundation fund of $100,000 upon which to build the future organization was urged by Mrs. E. Pari Warwick, Champaign, president of the Illinois Federation of Business and Professional Women's clubs, at the opening session of the eleventh annual convention of the organization here today.

"For twelve years our federation has, through wise leadership, weathered the storm and has increased in size and influence," declared Mrs. Warwick.

"In addition to holding fast to what we have already gained, our federation has many possibilities for increased service to ourselves and to the state at large. Perhaps one of the biggest things we can do would be to help young women find their right sphere in the business world. Advice from the practical business woman is of great value to the younger business women."

She also advocated the establishment of a psychology and welfare department as a means of helping adjust the women to their jobs and surroundings.

Mrs. Geline MacDonald Bowman, Richmond, Va., president of the national federation, declared the day of hit and miss ideas of professions, "just because Sally Smith does this or that," is gone. She pointed out the federation is the first organization to take scientific action for its 60,000 members toward professional and business endeavors.

Sweet Corn for July Use Should Be Planted Now

BY PAUL POTTER.

Gardeners who are beginning to vision juicy roasting ears from their own sweet corn patch in late June and July should have their first plantings in the ground very soon. Plant four or five kernels in hills 32 to 40 inches apart.

Of the two groups of sweet corn varieties, the white and yellow, there is a matter of personal preference. Among the best kinds of white corn in this region are the Country Gentleman, Crosby, Stowell's Evergreen, and Howling Mob. In the yellow varieties one may select from the Golden Bantam, Bantam Evergreen, Golden Sunshine, and Gold Coin.

The earliest planting date in the Chicago region is about mid-April, and successive crops of corn may be planted every week or two up to June 1. Most corn reaches roasting ear stage in 70 to 90 days from planting.

In the small back yard garden, where space is at a premium, many gardeners grow the early lettuce and radishes in the space they later put into sweet corn. Regular hoeing during the season should tend to build up hills of earth around each clump of stalks, care being exercised not to injure surface roots.

Science Finds Way to Make Four Vitamins

Discovery May Lead to Mass Production.

[Copyright: 1932: By the Associated Press.]

CAMBRIDGE, England, May 13.—Vitamins A, B, C, and D may be produced on an industrial basis if the discoveries of two young Cambridge scientists fulfill initial expectations.

Dr. F. B. Bowden and Dr. C. P. Snow announced today completion of a series of experiments which Sir Frederick Hopkins, president of the Royal society, pronounced of "major importance" in the study of vitamins.

The scientists were confident they had produced vitamin A from carotene, described as a reddish substance found in carrots, by treating it with ultra-violet rays.

They gathered evidence which led them to believe they had succeeded in identifying that part of the molecule of vitamin B which gives it its biological effects.

A method of distinguishing between opposing theories regarding the nature of vitamin C was another result of their work. This may determine whether the vitamin is made up of hexuronic acid or whether it is derived from narcotine by the action of light.

Increased efficiency in the present method of manufacturing vitamin D, known commercially as calciferol, was presaged by their statement they were in a position to offer vital suggestions from their research.

In the past vitamins have been produced by treating previtamins with mixed rays of light, but this method has its disadvantages in that the rays have decomposed the product almost as fast as it was made.

A FRIEND IN NEED

BY SALLY JOY BROWN.

Furniture Is Needed.

"I had been out of work for months and just recently got a job, where I am earning only a small salary. We want to move into our own flat, but have no furniture. I wonder if you can help me get some. We will have three rooms and will need a gas range or cook stove, two beds, springs and mattresses, a dresser, living room furniture and rugs. Any of these would be gratefully received. J. F."

This family has been having a very difficult time, but things are beginning to smooth out for them since the father secured a job. The salary is too small to permit an expenditure for household goods, and they'd appreciate any you have have to discard.

Presbyterians Announce Changes of Pastorates

The appointment of the Rev. Anthony P. Langdorf as pastor of the Millard Avenue Presbyterian church, Chicago, was announced yesterday by the Illinois Presbyterian synod at Duquoin. Other appointees and their churches are: the Rev. Rene Eschliman, at Troy; the Rev. Frank E. Funk, Grand Ridge; the Rev. P. Duff, Waterman, and the Rev. R. I. Means, New Windsor. The following resignations were announced: The Rev. Dr. G. C. Whimsett, from the First Presbyterian church at Glen Ellyn; the Rev. Dr. R. L. King, who resigned at Albany to accept a pastorate at Albert Lea, Minn., and the Rev. M. E. Prather, who resigned at Palestine because of poor health.

* *

School Marks Youth Week.

The Cleveland school, 3850 North Albany avenue, held open house yesterday to mark Youth week. Many visitors attended the special assembly and witnessed the demonstrations and class work.

MOTION PICTURES DOWNTOWN

50c 10:45 TO 5 P.M.>>>
RKO PALACE
RKO VAUDEVILLE
THE WITTY AND INIMITABLE STAR OF STAGE AND SCREEN
Magnetic, fascinating, unusual—with his "little stories from life"
LEO CARRILLO IN PERSON!
Smiling villain of "Hell Bound," "Homicide Squad" and other screen hits
BUSTER WEST
"Scandals" Funny Dancing Gob—JOHN WEST, Dorothy Van Alst
ALBERTINA RASCH DANCERS
The sensation of Ziegfeld "Follies"
ROXY THEATER ENSEMBLE
12—Favorites of Roxy's Gang—12
RAY HULING AND HIS SEAL
Exciting Screen Adventure
TO WIN A GIRL—And Hold His Job—he proved himself guilty of a crime he didn't commit!
"ROADHOUSE MURDER"
RKO-Radio Production with DOROTHY JORDAN, ERIC LINDEN, ROSCO ATES
LATE SHOW 10:45 P.M.

MOTION PICTURES DOWNTOWN

STATE-LAKE
RKO
Doors Open 8:45 a. m.
New Reduced Prices!
25c TO 1 P. M.
35c TO 6 P. M.
AFTER 6 P. M. BALCONY 40c MAIN FL. 60c
A GREAT STAR—A GREAT DRAMA!
ONLY a Barrymore could give so dynamic a performance in this romantic, dramatic smash!
JOHN BARRYMORE
ADULTS ONLY
An RKO-Radio Production
"STATE'S ATTORNEY"
with HELEN TWELVETREES, Wm. (Stage) Boyd, Mary Duncan
MIDNITE SHOW TONITE

MOTION PICTURES SOUTH.

WARNER THEATRES-FREE PARKING
AVALON 79th at STONY
"Just what we wanted!"
Exclaimed Yesterday's Delighted Crowds!
A Rousing Chorus of Enthusiastic Acclaim Tells Us That We've Hit the Bull's-eye of Popular Approval with Our New Policy and New Low Prices!
VARIETY ENTERTAINMENT
6-Selected Units-6
THE 1 MOUTHPIECE with Warren William—Sidney Fox
2 HENRI KEATES At the Mighty Wurlitzer
3 ZASU PITTS 2-Reel Comedy
4 Mickey Mouse Cartoon
5 Sports Shots 6 News Events
NEW REDUCED PRICES! 25c-10c From 1:30 Til 6 P.M. 50c-15c Evenings

Last Complete Show at 11 P. M.
CAPITOL
Reckless Stunt Flyer Kills Pal in Mid-Air Collision!
"SKY BRIDE"
Romance of Thrill-Hungry Youth . . . With JACK OAKIE, Richard Arlen
and
He Had the Key to Every City . . . But Not the One to His Own Bedroom
"IT'S TOUGH TO BE FAMOUS"
The Rollicking Adventures of a Real-Life Hero . . . with Douglas Fairbanks Jr.

63rd-Halsted Always Two Big Features
STRATFORD
25c till 6 50c after 6 Children 10c
Thrilling Jungle Adventure "TARZAN THE APE MAN" With JOHNNY WEISSMULLER
AND
She Tried Anything Once! "PLAY GIRL" Loretta Young—Winnie Lightner

HIGHLAND Jas. Cagney, Joan Blondell "THE CROWD ROARS" 79th-Ashland and Ann Harding—"Prestige"
GROVE 79th-Cottage. WM. HAINES "ARE YOU LISTENING?" and Ben Lyon in "The Big Timer"
JEFFERY Sally Eilers, S. Tracy "DISORDERLY CONDUCT" Wm. Haines, "Are You Listening?"
SHORE 75th-Kingston. 15c till 6 L. Barrymore, 'MAN I KILLED' Thomas Meighan, "Cheaters at Play"
W. ENGLEWOOD 63rd-Ashland "HOTEL CONTINENTAL" & "Big Timer"

MOTION PICTURES DOWNTOWN

Publix-Balaban & Katz WONDER THEATERS
CHICAGO
RANDOLPH-STATE-LAKE
50c 10:40 a.m. to 2 p.m. Late Show 10:40 p. m.
She tried to be true to two men!
Ruth CHATTERTON in "The Rich Are Always With Us"
Chatterton re-glorified with George Brent Bette Davis
Stage-music entertainment "CLEAN-UP"
Comedy, Glorious Songs —Also He's Back— FRANK WILSON
Singing Songs You Love with MARCELLI Orchestral Production

ORIENTAL
RANDOLPH ST. at STATE
50c 10:45 A.M. to 2 P.M. Late Show, 10:30
Chicago's Favorite W-G-N Radio Band
HERBIE KAY and his ORCHESTRA
Courtesy Blackhawk Cafe and the "Angel of the Air"
DORIS ROBBINS Singing Glorious Songs
EXTRA STAGE SHOW "DANCE DREAMS" With the Famous Ziegfeld Follies Comedy Stars
BUCK & BUBBLES and a score of others
Paramount Screen Romance
"SINNERS IN THE SUN"
With CAROLE LOMBARD, CHESTER MORRIS, ADRIENNE AMES

McVICKERS MADISON near STATE
50c—9 a. m. to 8 p.m.—(Late Show 11:45 p.m.)
Beautiful . . soulful romance that reaches the heart with its simple sincerity . . Chicago loves it!
LENA RIVERS
The romantic classic of all time with
CHARLOTTE HENRY, JAMES KIRKWOOD, BERYL MERCER
BETTY BLYTHE, JOYCE COMPTON, MORGAN GALLOWAY
Extra Screen Features
TORCHY COMEDY "Jimmy's New Yatch" Rubinoff's Violin—Vincent Lopez, music

UNITED ARTISTS
50c 9 A. M. to 2 P. M. Extra Late Show 11:45 p. m.
CHICAGO ACCLAIMS THE SCREEN'S FIRST LOVERS!
Joan CRAWFORD, ROBERT MONTGOMERY in "Letty Lynton"
A Metro Romantic Triumph with NILS ASTHER, LEWIS STONE
ADULTS ONLY

Publix—Balaban & Katz
ROOSEVELT
State St. nr. Randolph
25c MATS. ADULTS ONLY 35c EVES.
CLAUDETTE COLBERT in "The WISER SEX"
Mickey Mouse Cartoon
Latest Newsreels. Novelties

ORPHEUM State Street at Monroe
50c from 6:45 to 6 P.M.
"SKY DEVILS," with Spencer Tracy and "IT'S TOUGH TO BE FAMOUS"

SECOND WEEK
S. W. Abendpost—Says:
The theme song is
"DAS LIED IST AUS"
(The Song Is Ended)
is sung in the play, "The Blue Mask," which again proves its popularity.
ENGLISH TITLES
UFA CINEMA Chicago at Michigan
Cont. 1:30 to 11:30
SATURDAY TO 6 P. M., 50c

CASTLE NEWS REEL THEATER
STATE AT MADISON

MOTION PICTURES SOUTH

PICCADILLY
Mat. Daily—30c to 6:30
"TARZAN THE APE MAN"
JOHNNY WEISSMULLER, MAUREEN O'SULLIVAN, SLIM SUMMERVILLE Comedy, Musical Brevities with Joan Bennett

JACKSON PK. 20c Till 6:30 P. M.
Thos. Meighan—"Cheaters at Play"
Also "THE FLIGHT"—By Popular Request

COLONY 59TH & KEDZIE
Free Auto Parking
Ann Harding, Adolphe Menjou, "Prestige"
Ken Maynard—"Sunset Trail"

RKO ENGLEWOOD 15c, 1 to 6:30
63rd & Halsted 2 Big Features
"CARNIVAL BOAT" and Another Star Feature

METROPOLITAN 4644 S. Park Way
Mat. 15c, Eve. 15c-25c
"CARNIVAL BOAT" & "RACING YOUTH"
Also LON CHANEY—"THE HOLY THREE"

FROLIC 55TH & ELLIS
Richard Arlen, "Caught"
Jack Oakie—"Dancers in the Dark"

LEXINGTON 1103 E. 63D ST.
15c. 1:30-6:30
"Steady Company" & "Cheaters at Play"

HAMILTON 71st & Paxton. Adults 25c 6:30
"BROKEN LULLABY"
JOE E. BROWN—"Fireman, Save My Child"

HIGHWAY 63DS WESTERN
BARBARA STANWYCK "SHOPWORN" & "DANCERS in the DARK"

RAMOVA 35th & Halsted—Mat. Cont.
JOE BLONDELL, JAMES CAGNEY—"CROWD ROARS"

CHELTEN Exchange-79th—Leo Jasper
"POLICE COURT"
Chas. Farrell—"AFTER TOMORROW"

COSMO 70TH & HALSTED
Matinee 25c & 10c
"Steady Company" & "Saddle Buster"

MIDWEST 35th & Archer—Ben Lyon "BIG TIMER"
Wm. Haines—"ARE YOU LISTENING?"

MARQUETTE 63D & KEDZIE
Charlie Chase Comedy
2 Dix. "Lost Squadron" & "Cheaters at Play"

OAK PARK.

LAMAR Marion at Lake "L"—Open 1:30
Mickey Mouse Cartoon
RICHARD DIX—"LOST SQUADRON"
EASU PITTS "STEADY COMPANY"
Late Preview—"THE WISER SEX"

FOREST PARK.

FOREST Des Plaines at Madison
MATINEES DAILY
BARBARA STANWYCK—"SHOPWORN"
Norman Foster—"STEADY COMPANY"

NORTHWEST

EMBASSY 3940 Fullerton. 15c, 1:15 to 6
JOAN BLONDELL "GREEKS HAD A WORD FOR THEM"
Lionel Barrymore—"BROKEN LULLABY"
Midnight Feature—"LOST SQUADRON"

PORTAGE PARK 4050 Milwaukee
15c, 1:30 to 7:30
After 7:30, 25c. Children, 5c to 7:30; 10c After 7:30
Richard Barthelmess—"Alias the Doctor"
Ken Maynard—"Sunset Trail"

ADMIRAL 20c to 6 P. M. Free Candy and Serial at Kiddies' Mat.
3 FEATURES—"After Tomorrow" "Impatient Maiden"—"The Reckoning"

NEW DRAKE 25c to 6 P. M. Serial for Kiddies at Mat.
3 FEATURES—"ARSENE LUPIN" "SOUP TO NUTS" & "AFTER TOMORROW"

TIFFIN 4051 W. North Ave.
"Alias the Doctor"
Norman Foster—"STEADY COMPANY"
Midnight Preview—"Disorderly Conduct"

MONT CLARE Grand Ave. at Harlem
Charlotte Greenwood
Thomas Meighan—"CHEATERS AT PLAY"
Ken Maynard—"SUNSET TRAIL"

IRVING Irving Pk. Blvd. & Crawford
"Impatient Maiden"
Richard Barthelmess—"Alias the Doctor"

LOGAN Paramount Milwaukee-Sawyer
15c, 1:15 to 6—"Police Court"
Charles Farrell—"AFTER TOMORROW"

WEST

BROADWAY STRAND 1641 Roosevelt
15c—1:30 UNTIL 6
Richard Barthelmess—"Alias the Doctor"
Tom Meighan—"Cheaters at Play"

CRAWFORD 19 S. Crawford. 15c, 1:30-6
"AFTER TOMORROW"
JOE E. BROWN—"Fireman, Save My Child"
Midnight Feature—"ALIAS THE DOCTOR"

BYRD Madison at Cicero—15c, 1:30 to 8
Chas. Farrell—"After Tomorrow"
Lionel Barrymore—"Broken Lullaby"
Midnight Feature—"ALIAS THE DOCTOR"

AUSTIN.

SYMPHONY CHICAGO & CICERO
"One Man Law"
Gable and Davies—"POLLY of the CIRCUS"

IRIS 5743-47 Chicago Ave. 1:30-6:30. Adults 25c
Buck Jones, "One Man Law"
Charles Farrell—"AFTER TOMORROW"

MAYWOOD.

LIDO 5th Ave. at Washington Blvd.
JACK OAKIE
Miriam Hopkins—"Dancers in the Dark"
Richard Barthelmess—"Alias the Doctor"

MISCELLANEOUS

PUBLIX GREATER TALKIE THEATERS

GRANADA MARBRO
SHERIDAN at DEVON
MADISON near CRAWFORD
30c, 1:30-6—Late Show 10:40
—At Both Theaters—
"YOUNG BRIDE" HELEN TWELVETREES, Reese Atlas—Cliff Edwards
BING CROSBY Singing in "Dream House"
"MOUTHPIECE" Warren William, Guy Kibbee—Sidney Fox

NORTOWN Western-Devon
25c—1:30 to 6
WILLIAM HAINES, Madge Evans in 'Are You Listening?' El Brendel, Spencer Tracy, Sally Eilers 'Disorderly Conduct'
Midnight Preview of "Man Who Played God"

GATEWAY Lawr.-Milwaukee
25c—1:30 to 6
WILLIAM HAINES, Madge Evans in 'Are You Listening?' El Brendel, Spencer Tracy, Sally Eilers 'Disorderly Conduct'
Midnite Preview of "AMATEUR DADDY"

BELMONT Lincoln-Ashland
Matinee Daily
25c—Balcony Price Any Time of Day—25c
El Brendel, Spencer Tracy, Sally Eilers "Disorderly Conduct" "HOTEL CONTINENTAL" Peggy Shannon

SENATE Madison-Kedzie
25c Balcony always
Maurice Chevalier in One Hour With You WARNER BAXTER in AMATEUR DADDY

MARYLAND 63d-Maryland
25c—1:30 to 6:30
JAMES CAGNEY, Joan Blondell "CROWD ROARS" WILLIAM HAINES, Madge Evans in "Are You Listening?" Midnite Preview of "AMATEUR DADDY"

CENTRAL PK. 3333 W. Roosevelt
30c—1:30 to 6
TRIPLE SMASH PROGRAM!
"Dancers in Dark" Miriam Hopkins, Jack Oakie
"Theaters at Play" Thomas Meighan, CharlotteGreenwood
also BING CROSBY in "One More Chance"
Midnite Preview of "DISORDERLY CONDUCT"

CENTURY Clark-Diversey
25c 1:30 to 6
Maurice CHEVALIER, Jeanette MacDonald "HOUR WITH YOU"
SIDNEY & MURRAY "KOHNS & KELLYS IN HOLLYWOOD"
Extra Laughs—Mickey Mouse Cartoon riot

CONGRESS Milw.-Rockwell
25c 1:30 to 6
Bert WHEELER, Robt. WOOLSEY "GIRL CRAZY"
"Freaks" Wallace Ford, Roaco Alva
SMOKING ON THE MEZZANINE

COVENT 2653 N. Clark 25c—Open at 1:30
Barbara Stanwyck, 'Shopworn' & Rich. Dix, Dorothy Jordan in 'THE LOST SQUADRON'

BILTMORE Div. nr. Damen 20c, 1:30 to 6
"Alias the Doctor," Dick Barthelmess & "Cheaters at Play" with Thomas Meighan

PANTHEON Sheridan nr. Wilson 25c Balcony always
Lupe Velez, Leo Carrillo "Broken Wing" also "Racing Youth," Slim Summerville

DEARBORN State-Division Evenings 6 P. M.
"Dancers in Dark," Miriam Hopkins also Thomas Meighan in "CHEATERS AT PLAY"

LA GRANGE 54 S. 5th, La Gr. 25c, 1:30 to 6
'LOST SQUADRON,' Richard Dix also Thomas Meighan in "CHEATERS AT PLAY"

STATE 5814 W. Madison
Following Theaters 25c 1:30 to 6
Richard Barthelmess, "Alias the Doctor" also "Dancers in Dark," Miriam Hopkins
TODAY ONLY—All Performances—IN PERSON KELLOGG'S SINGING LADY, radio's favorite, and ALLAN GRANT WOOD, piano wizard
Midnight Preview of "CROWD ROARS"

MANOR 5609 W. North Av.
RICHARD BARTHELMESS, Marian Marsh, Norman Foster "ALIAS THE DOCTOR"

ALAMO 3641 W. Chicago Av. 25c, 1:30 to 6:30
Miriam Hopkins, Jack Oakie "DANCERS in the DARK"
Alamo: Midnite Preview of "Crowd Roars"

CRYSTAL North Av. nr. Cal.
Dick Barthelmess, 'Alias the Doctor' also Zasu Pitts, Norman Foster 'Steady Company'
Midnight Preview of "CROWD ROARS"

WINDSOR 1225 N. Clark
El Brendel, Spencer Tracy, Sally Eilers, "Disorderly Conduct" also Peggy Shannon in 'HOTEL CONTINENTAL'

BERWYN 6404 W. 22nd St.
Barbara Stanwyck, 'Shopworn' & Miriam Hopkins, J. Oakie in "Dancers in the Dark"
Midnight Preview of "CROWD ROARS"

BELPARK 3231 N. Cicero
Barbara Stanwyck, "Shopworn" also Zasu Pitts, Norman Foster, 'Steady Company'

MISCELLANEOUS

PUBLIX-BALABAN & KATZ Wonder Theaters

TIVOLI
COTTAGE GROVE at 63rd
55c—1:15 to 6 P. M. Late Show 10:30
UP FROM THE DEPTHS! Raised by a Vast, Mighty Love!
SYLVIA SIDNEY, CHESTER MORRIS
"The MIRACLE MAN"
2—Stage Shows—2
10 Big Acts STAR NIGHT At Cocoanut Grove with screen stars' PERFECT DOUBLES
EARL HINES And orchestra in All-Colored Revue!

PARADISE
CRAWFORD at WASHINGTON
55c—1:15 to 6 P. M. Late Show 10:30 P. M.
The Complete 3-Act Stage Mystery Drama! PAULINE STARKE with the original stage cast
"ZOMBIE"
Exactly as Presented at the Adelphi Theater for $3
EDDIE HOUSE Music Treat
On the Screen
That Exciting Romance
Claudette Colbert "MISLEADING LADY"

UPTOWN
BROADWAY at LAWRENCE
FREE PARKING
55c—1:30-6:00 p. m.
One of the Year's BIG HITS
Barbara Stanwyck in Edna Ferber's "SO BIG"
on the stage
Stage Load of Star Acts!
1. Paul Sydell & Spitty.
2. Eddie Coles, 'He Knew Chanlin.'
3. Jessmiles, the Movie Monk.
4. Bob, Andy & Ted, Society Steppers.
5. The Cabalots, Bronze Statues.
6. Olga & Lester, Artistic Dancers.
7. Parisian Trio, feats of strength.
8. La Marr Bros., Silver Statues.
9. Mavis & Ted, Comedians.
10. Marino & Kathryne, Soloists.
—EXTRA—
ART KAHN and His Music

SOUTHTOWN
63rd ST. EAST OF HALSTED
FREE PARKING ON PREMISES
50c, 1 to 6 p. m.—Children 15c. Late Show 10:30 p. m.
40c—SUNDAY UNTIL 2 P. M.—40c
"YOUNG AMERICA" Spencer TRACY—Doris KENYON
"CARELESS LADY" JOAN BENNETT—JOHN BOLES

TOWER 63 Ads at BLACKSTONE
25c—1:30 to 6 P. M.
Richard Arlen, Jack Oakie, Robt. Coogan "SKY BRIDE" and "YOUNG AMERICA" Spencer Tracy, Doris Kenyon

HARDING MILWAUKEE at SAWYER
25c—1:30 to 6 P. M.
"SKY DEVILS" Ann Dvorak, Spencer Tracy and G. Bancroft, Miriam Hopkins 'WORLD & THE FLESH'

RIVIERA BROADWAY at LAWRENCE
25c—1:30 to 6 P. M. Children 15c. Free Parking
"SKY DEVILS" Spencer Tracy, Ann Dvorak and "PLAY GIRL" Loretta Young

NORSHORE HOWARD at CLARK
25c—1:30 to 6 P. M. Free Parking
MAURICE CHEVALIER, Jeanette MacDonald "One Hour With You" and "CARELESS LADY" Joan Bennett

NORTH

VOGUE 3210 Broadway—25c, 1:30 to 6
Balcony 25c Every Night
Ben Lyon—"Big Timer"
Will Haines—"Are You Listening?"
Midnight Feature—"Man Who Played God"

NORTH CENTER LINCOLN-IRVING Opens 1:30
BIG 3½ HOUR PROGRAM
Peggy Shannon—"Hotel Continental"
Will Haines—"Are You Listening?"
"Mickey's Choo Choo"—Mickey Mouse
Extra! Extra! Frank McHugh "Olympic Events"—Sportlight
"Air Mail Mystery"—Serial
Midnight Feature—"Amateur Daddy"
BALCONY 25c EVERY NIGHT

LINCOLN 3164 Lincoln Ave. at Belmont
Candy Bars Free to Kiddies
JOE E. BROWN—"Fireman, Save My Child" BUCK JONES—"One Man Law"

DAVIS Lincoln-Wilson—15c, 1:30 to 6
Mickey Mouse Cartoon
BARBARA STANWYCK—"SHOPWORN"
"Sally of the Subway" & "Shadow of the Eagle"

BIOGRAPH 2435 Lincoln. 15c 1:30-6
"Sally of the Subway"
Jack Oakie—"DANCERS in the DARK"
Midnight Feature—"Disorderly Conduct"

DEVON 6225 Broadway—15c, 1:30 to 6
Marie Dressler, "Politics"
TOM MEIGHAN—"CHEATERS AT PLAY"

LAKE SHORE Broadway-Belmont
LEW AYRES "IMPATIENT MAIDEN" and "CAIN"

DE LUXE 1141 Wilson. 25c All Day
"Steady Company"
RICHARD DIX—"LOST SQUADRON"

NORTH

HOWARD 1627 Howard St. at "L"
Free Parking. Opens 1:30
TRIPLE ATTRACTION
JAMES CAGNEY—JOAN BLONDELL "THE CROWD ROARS"
ANN HARDING—ADOLPHE MENJOU "PRESTIGE"
BING CROSBY—"ONE MORE CHANCE"
Mat. Only—Latest Chapter, "Air Mail Mystery"
Last Complete Show at 10:30 P. M.
ADULTS 25c—MAT. AND EVE.

ADELPHI 7074 N. CLARK
Cont. 1:30 P. M. to Midnight
Marion Davies—Clark Gable "POLLY of the CIRCUS"—Walter Huston, Helen Chandler—"HOUSE DIVIDED"
Laurel & Hardy Comedy and Acts
Mat. Only—Buck Jones "Fighting Sheriff"
ADULTS, MAT. AND EVE., 15c

JULIAN 918 Belmont. Opens 1:30
Mat. 15c Till 7 P. M.
"LOST SQUADRON"—"FINAL EDITION"

NEW BRYN MAWR 1123 BRYN MAWR
LEW AYRES "Impatient Maiden" and "Arsene Lupin"

BUCKINGHAM 3219 N. Clark. 25c to 1
"Subway Symphony" "HOTEL CONTINENTAL" & "PRESTIGE"

400 8746 SHERIDAN—15c, 1:30 to 6
Nancy Carroll "WAYWARD" Robert Armstrong—"PANAMA FLO"

NO MAN'S LAND.

Teatro del Lago Sheridan Road Between Wilmette & Kenilworth
MARY ASTOR—DOROTHY JORDAN
Richard Dix—"LOST SQUADRON"

NORTH

SHERIDAN
WARNER BAXTER—MARION NIXON "Amateur Daddy"
LEW CODY—MARY NOLAN "Pile No. 113"
Late Show Tonight—Preview WHEELER-WOOLSEY—MITZI GREEN "Girl Crazy"
Starting 9:20—"Pile No. 113" 10:25—"Amateur Daddy" 11:35—"Girl Crazy"
Adults 40c, 6:30 to Closing

TERMINAL 5:47 P.M.
ANN HARDING—MELVYN DOUGLAS "Prestige"
WILLIAM HAINES—MADGE EVANS "Are You Listening?"
Late Show Tonight—Preview ROBERT MONTGOMERY "But the Flesh is Weak"
Starting 9:10—"Prestige" 10:30—"Are You Listening?" 11:45—"But the Flesh Is Weak"

EVANSTON

VARSITY El Brendel, Sally Eilers "DISORDERLY CONDUCT" Loretta Young, Ben Lyon—"BIG TIMER"

WILMETTE

WILMETTE Marie Dressler "EMMA"—Return Showing

HIGHLAND PARK.

ALCYON RICHARD BARTHELMESS "ALIAS THE DOCTOR" Norman Foster—"STEADY COMPANY"

FRANK CALLS "U" ATTACKS STATE INSULT

Flays Preaching of 'Badger Romanoffs.'

[Chicago Tribune Press Service.]

Madison, Wis., May 13.—[Special.]—Defending the state university point by point against the charges that have been hurled at it for the last year by John B. Chapple, Ashland, candidate for the United States senate, President Glen Frank today told students and faculty members assembled at a convocation that pictures that have been painted of the school are an insult to the intelligence of the state.

President Frank characterized the attacks on the university as "a carnival of demagogic claptrap," the work of "hysterical mountebanks" and the preaching of the "Wisconsin Romanoffs."

Mr. Frank outlined what he believed the full functions of a university should be and added: "I would rather see the University of Wisconsin suffer the rigors of a lean budget through an unpopularity resulting from courageous, accurate, and objective research in the living issues of the political, social and economic life of Wisconsin than to see it grow fat in a popularity achieved by seduluous aloofness from such issues."

Recalls Capitalism Address .

He said that one of the things on which the charge of communism has been based was in his address on "the crisis of capitalism" with which he opened a labor conference at the university.

"It brought to my desk many letters from intelligent captains of industry within and without Wisconsin, all of them speaking appreciatively of its analysis of the problems confronting the managerial genius of American industry," he declared.

"And in the mail evoked by this address, came an applauding letter from Col. Robert R. McCormick, publisher of THE CHICAGO TRIBUNE. I have not heard of Col. McCormick's being suspected of Red tendencies. On the Sunday following this address, THE CHICAGO TRIBUNE carried a leading editorial of more than a column, under the title of "The New Capitalism," citing this address as an effective defense of enlightened capitalism. I doubt that any one will suspect THE CHICAGO TRIBUNE of communistic leanings. I cite these facts simply to show either the idiocy or the insincerity of the attempt that has been made to interpret this address as a subtle propaganda for communism."

President Frank declared that the university must do more than to rake over the distant past.

Condemns "Stray Forces."

"The university does not and will not concern itself with the year to year strategies of partisan politics or with the creed wars that the sects may see fit to wage, but the university does and will concern itself with the determining facts of those political, social, economic, religious, and moral issues that go deeper than the machinery and methodologies of political and ecclesiastical organizations," he said. "To do less is to commit suicide as a university.

"There are stray forces in Wisconsin that are frankly afraid of a fearless university. There are a few stalwarts who would like to see every liberal mind eliminated from the faculty and administration of the University of Wisconsin and every expression of student or faculty opinion inconsistent with their conservative views ruthlessly repressed.

"There are a few progressives who would like to see every conservative mind eliminated from the faculty and the university turned into a propagandist agency for their particular views of politics and economics. I shall not speak with an equal sense of certainty of groups I have not had the privilege of seeing in action.

Condemns "U" Cliques.

"But this much I can say with certainty: As long as I am president of the University of Wisconsin no limited group in this state will turn the university into its tool without knowing that it has been through a fight.

"The university is not worth the investment of one dollar of taxpayers' money unless it maintains its freedom from the external control of cliques. And as long as I am its president I shall fight for this freedom to deal objectively with the life of the mind and the life of the state regardless of personal cost to myself or political support for the university itself."

President Frank declared he did not want to dignify the charges with a direct reply, but that he had called the convocation for the purpose of "clearing the air" for those inside and outside the university.

LITTLE ORPHAN ANNIE: Little Slam

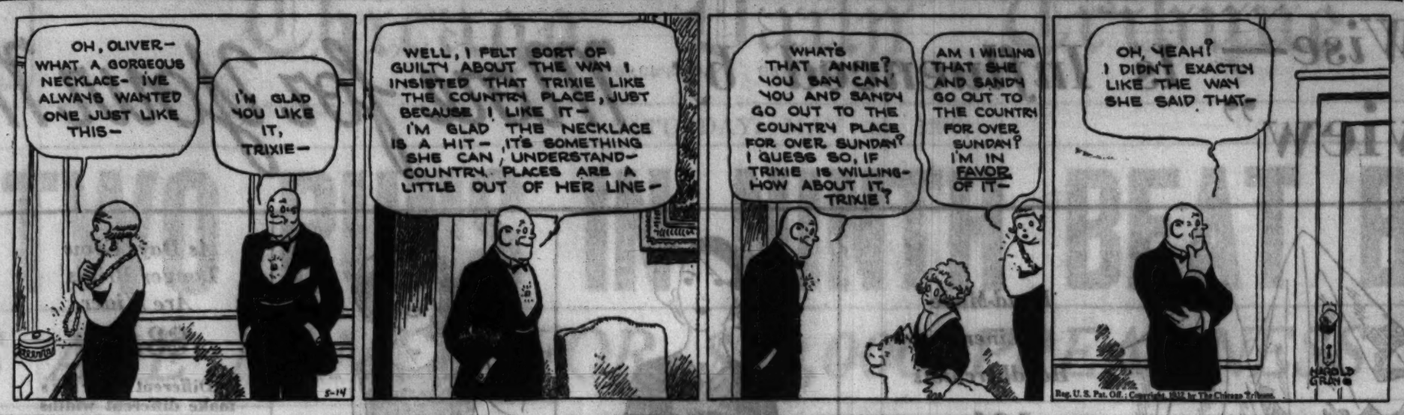
OH, OLIVER— WHAT A GORGEOUS NECKLACE— I'VE ALWAYS WANTED ONE JUST LIKE THIS—
I'M GLAD YOU LIKE IT, TRIXIE—
WELL, I FELT SORT OF GUILTY ABOUT THE WAY I INSISTED THAT TRIXIE LIKE THE COUNTRY PLACE, JUST BECAUSE I LIKE IT— I'M GLAD THE NECKLACE IS A HIT— ITS SOMETHING SHE CAN UNDERSTAND— COUNTRY PLACES ARE A LITTLE OUT OF HER LINE—
WHAT'S THAT ANNIE? YOU SAY CAN YOU AND SANDY GO OUT TO THE COUNTRY PLACE FOR OVER SUNDAY? I GUESS SO, IF TRIXIE IS WILLING— HOW ABOUT IT, TRIXIE?
AM I WILLING THAT SHE AND SANDY GO OUT TO THE COUNTRY FOR OVER SUNDAY? I'M IN FAVOR OF IT—
OH, YEAH? I DIDN'T EXACTLY LIKE THE WAY SHE SAID THAT—
Reg. U. S. Pat. Off.; Copyright, 1932, by The Chicago Tribune.
HAROLD GRAY

WINNIE WINKLE, THE BREADWINNER: The Big Parade

THERE'S NO USE MY TRYING TO SLEEP! I'M SO FURIOUS, I CAN'T EVEN LIE DOWN — I'VE SIMPLY GOT TO MOVE AROUND —
THE MORE I THINK OF THE WAY VING COLUMBALLEE TREATED ME, THE MADDER I GET !! HE'S JUST A CAD — A BOUNDER —
WITHOUT EVEN AN EXCUSE, HE JUST LEAVES ME FLAT FOR SOME CHEAP, IMITATION PEROXIDE BLOND — !!!
AS LONG AS YOU'RE GONNA WALK AROUND ALL NIGHT, WINNIE, I WAS JES' WONDERIN' WOULD Y'MIND BREAKIN' IN THESE NEW SHOES FOR ME ??
MAY 14
Reg. U.S. Pat. Off.; Copyright, 1932, by The Chicago Tribune.
BRANNER

HAROLD TEEN—HE MISSED HIS MAN

HM! THAT LOOKS LIKE SCOVILLE'S CAR— IT HAS A NEW YORK LICENSE— I'M GONNA LAY FOR HIM!
I'M NOT IN UNIFORM— BUT I GOT MY STAR WITH ME— IF HE PARKS ONE SECOND OVER 30 MINUTES— IT'S TH' HOOSEGOW FOR HIM!
BOY-O'-BOY— HE'LL GET LIFE FOR THIS— HE'S PARKED TWO HOURS OVER TH' LIMIT— I'M GETTIN' TIRED OF WAITIN'!
WELL! DARN MY SOX— IF IT AIN'T SONNY BOY—
Zzz
ZZZ
MAY 14
Reg. U. S. Pat. Off.; Copyright, 1932, by The Chicago Tribune.
CARL ED

WAUKEGAN BANK TRIALS HINGE ON REORGANIZATION

Monday Set as State's Deadline.

Negotiations were under way in Waukegan yesterday to open a new bank to replace the closed Waukegan State bank and if it is opened by Monday it is expected that State's Attorney A. V. Smith will dismiss the criminal cases growing out of the bank failure.

A. V. SMITH.

Whether or not he would proceed with the trial of William H. Miller, a director of the closed bank and an official of a Chicago bank, in which a jury was selected yesterday, was uncertain. Judge Edward D. Shurtleff, before whom the indictment is pending, adjourned court yesterday when the jurors were sworn and ordered them kept in a hotel until Monday.

Must Open by Monday.

"I have made no promises about dismissing the indictments," said Prosecutor Smith, "but it is my purpose to aid the depositors of the closed bank and to help get a new bank here which is very much needed. I will say, however, that if the new bank is not opened by Monday the trials of all those indicted will proceed."

Indicted with Miller were State Auditor Oscar Nelson, Norman O. Geyer, and John Murray Connors, officials of the closed bank, and George Woodruff, formerly head of a Chicago bank. Changes of venue were granted which resulted in Miller being placed on trial alone under the indictment, which charges all with a conspiracy to defraud the public by issuing false statements regarding the bank's financial condition when they knew it to be insolvent.

One of the jurors accepted was Robert Cooprider, a carpenter of Winthrop Harbor, who was a depositor in the closed bank. He was acceptable to the defense when he said he would not be prejudiced because he lost money through the bank failure.

New Receiver Is Named.

In addition to postponing the trial of Miller, Judge Shurtleff appointed John R. Fulton, a prominent Waukegan realty dealer, as receiver for the closed bank. Fulton, who was a banker for 23 years, replaces Fred B. Whitney, who was removed by order of Judge Shurtleff.

Whitney had not taken certain actions which Judge Shurtleff said he should have taken, and in addition he had refused to accept a proposal by the organizers of the new bank to take over the collateral of the closed bank at 35 cents on the dollar. Fulton, on being appointed, left for Chicago to confer with State Auditor Nelson.

Texas Civil War Veteran Dies Suddenly in Chicago

James Sullivan, 85 years old, a civil war veteran, died yesterday of heart disease in his room at 224 Loomis street. He was a member of the 47th regiment, New York infantry. The body was found by the landlady, Mrs. Nellie Klein, who said Sullivan had lived at her home for three weeks and had come from Texas.

ANDREAS DIPPEL, 66, ONCE CHICAGO OPERA MANAGER, DIES IN WEST

Hollywood, Cal., May 13.—[Special.]—Andreas Dippel, 66 years old, an independent movie producer and former opera star and manager of the Metropolitan and Chicago Opera companies, was found dead today in his rooms in a local hotel.

Mr. Dippel was born in Cassel, Germany, and made his debut as an opera singer in 1887. He sang in 1890 in the Metropolitan Opera company at New York and later made a concert tour of the United States. He returned to New York as manager of the Metropolitan in 1898, and held the position until 1910.

ANDREAS DIPPEL.

He was manager of the Chicago opera from the formation of the present company in 1910 until 1913. He was divorced in Chicago in 1924 from the Countess Anita Dippel, now a resident of Vienna, on grounds of desertion.

Mr. Dippel came to Hollywood three years ago and gained attention for his work on sound film devices. He spent much time in this connection with Lee De Forest, famous radio inventor.

STEAL $100,000 IN FURNISHINGS FROM A HOME

New York, May 13.—(AP)—Theft without the owner's knowledge of more than $100,000 worth of furnishings from the home of E. Francis Hyde, 90, retired banker and philanthropist, was revealed in the police lineup today.

E. FRANCIS HYDE. [Acme Photo.]

Not so much as a silver spoon had been missed by Mr. Hyde until detectives investigating a "tip" learned of the wholesale movement of furniture, antiques, silverware, rugs, and other furnishings.

At a warehouse, Mr. Hyde, who for 50 years was a trustee of the Central Trust company, now the Central Bank and Trust company, identified the stolen articles.

The facts were disclosed when the banker's Norwegian butler, Andrew Nygard, one of four servants with whom he lived, was placed in the lineup. Nygard had been in Mr. Hyde's employ for 15 years until his discharge recently. Police said he confessed that with John Jansen, retired Pennsylvania farmer now living in Brooklyn, they looted the home.

LIST SECURITIES FOR $2,500,000 PET TRUST FUND

McConnell Estate Inventory Filed.

A list of the securities which will compose the $2,500,000 trust fund established for homeless cats and dogs under the will of the late Mrs. Marion E. McConnell, a widow, was made public yesterday when the inventory of her estate was approved by N. J. Bonelli, assistant to Probate Judge Horner.

The accounting was filed by the Continental Illinois Bank and Trust company, which has been appointed trustee. The terms of Mrs. McConnell's will provide that her property shall be held in trust by the bank for five years before her will is admitted to probate. At the end of that time the trust is to terminate.

Two Societies Benefit.

The chief beneficiaries of the will are the Anti-Cruelty Society of Chicago and the American Humane Society of New York, each of which will receive 40 per cent of the trust income. The remaining 20 per cent is willed to the Boy Scouts of America. The principal is to be divided among these legatees when the trust is ended in the same proportion as their income shares.

The inventory disclosed that Mrs. McConnell's fortune largely consisted of issues of municipal and corporate bonds. More than $2,000,000 of the estate is included in these issues. Some of the bonds are: 7 issues of City of Chicago amounting to $290,000; 8 issues of Illinois state amounting to $270,000; 3 New York City issues at $100,000; New York state bonds to the amount of $200,000; 7 City of Detroit issues at $82,000; 4 city of Los Angeles issues at $75,000; South Park bonds at $75,000, and $49,000 worth of Forest Preserve bonds. Nearly $500,000 worth of the bonds were those of almost a score of federal reserve banks throughout the middle west.

Few Stocks Mentioned.

Only a few stocks were mentioned, among these being 613 shares of American Telephone and Telegraph, 705 National City bank of New York, 120 of Armour & Co. preferred; 200 General Motors company, and 50 of the Continental Illinois Bank and Trust company. Half a dozen parcels of real estate also were included.

Mrs. McConnell was 74 years old when she died last Oct. 25 at the Windermere hotel where she had made her home for many years. Her wealth was acquired from her husband, Horace E. McConnell, who died 14 years ago. Her will is the center of a court contest begun by six cousins who have filed a bill to construe it in the Superior court.

MRS. C. A. NORTELL, WIFE OF DOCTOR, TAKEN BY DEATH

Mrs. Charlotte A. Nortell, wife of Dr. Joseph L. Nortell, died yesterday at her home, 935 North Elmwood avenue, Oak Park, after a short illness of heart disease. She was 52 years old. Mrs. Nortell was herself a physician, having graduated from the University of Illinois College of Physicians and Surgeons in 1906. During the war, while her husband was in the army, she practiced, but retired to nonprofessional life soon afterward. She is survived by her husband and three sisters. Funeral services will be held at the residence tomorrow at 9 a. m. Burial will be at Buchanan, Mich.

BLOW 2 SAFES; GET $120.

Charleston, Ill., May 13.—(AP)—Yeggmen last night blew open two safes here and obtained a total of $120 in money.

CROSSWORD PUZZLE

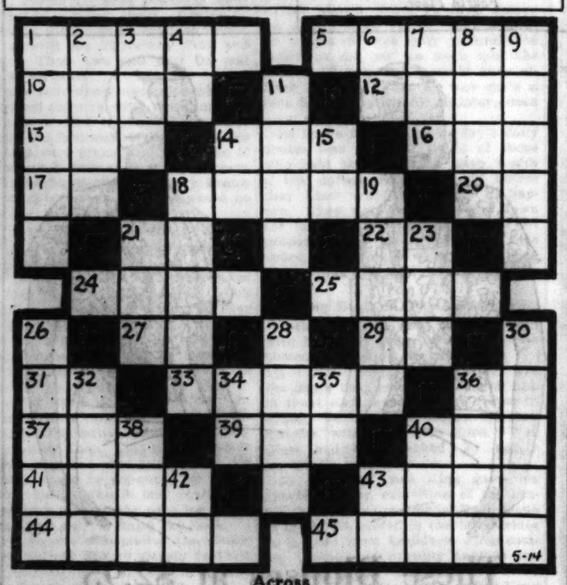

Across

1. After
5. A measure
10. Sign
12. Scrupulous
13. Turn right
14. A unit
16. Pronoun
17. Into
18. Funny
20. From
21. Jumbled type
22. Whether
24. Food
25. A prince
27. Note
29. Pronoun
31. Negative
33. Entertainment
36. Thus
37. Poem
39. A fish
40. Corpulent
41. Skin
43. Eat
44. There was a witch there
45. Weapon

Down

1. Reasoning
2. So be it
3. Bunch of dirt
4. A measure
6. At
7. It is
8. Response
9. Parts of sails
11. Crystals
14. Either
15. Third Avenue
18. A toe is one
19. Restrict
21. In a fit manner
23. Adapt
26. Some do it when sleeping
28. I —
30. A balloter
32. God of War
34. Note
35. — Smith
36. Sound
38. Terminate
40. A falsehood
42. Cheat
43. Baby word

DID YOU SOLVE PUZZLE YESTERDAY? HERE'S HOW

Other Radio Stations

6—Political situation in Washington. WBBM.
6:45—The Goldbergs. WENR.
7—Ely Culbertson, bridge expert. WMAQ.
7—Danger Fighters. WLS.
7:15—Civic concert; Nina Koshetz. WMAQ.
7:30—National Advisory Council on Radio in Education. KYW.
7:30—Ben Selvin' orchestra. WMAQ.
8—"K-7." KYW.
8:30—William Wirges orchestra. WMAQ.
9—Ruth Etting and Nat Shilkret's orchestra. WBBM.
9—The dance hour. WLS.
9:15—"Common Sense in Government," Senator James A. Reed. WBBM.
10—Amos and Andy. WMAQ and WLS.

Tune in POPS
PIRATE CLUB
Thrills! Adventure! Buried Treasure! Hand-to-Hand Combats!
WGN 6:45 P. M. Daily Daylight Saving Time 5:45 P.M. Central Standard Time
BOYS AND GIRLS! Learn how you can join the Pirate Club and get your Pirate Badge Free.

J. G. Sharp, Western Electric Veteran, Dies

John Githens Sharp, 71 years old, retired assistant treasurer of the Western Electric company, died yesterday at the Englewood hospital after a prolonged illness. He was a pioneer resident of Austin, and resided at 1100 North Lockwood avenue. Until 1930, when he retired, Mr. Sharp had been associated with the Western Electric company for 35 years. Surviving him are his widow, Mary, and three children, Ralph J. of Chicago, Mrs. Ethel Zimmerman of Harvey and Mrs. Florence Murcheson of Mount Lebanon, Pittsburgh.

WGN
The Chicago Tribune Station on the Drake Hotel
The Story of CLARK GABLE
The life of movieland's latest idol is dramatized for you. His early struggles for a foothold on the ladder, and his phenomenal rise to fame is told tonight!
7:30 P. M.
For Photoplay Magazine
POPS' PIRATE CLUB
Boys and girls! Here's the adventure you've been waiting for a long, long time. A pirate chief and his bold, bad buccaneers, a hidden cave, and buried treasure. Join the Pirate Club tonight!
6:45 P. M.
For Foodtown Kitchens

TODAY'S PROGRAM

7:30—Leonard Salvo's Mail Box.
8:15—The Commuters.
8:30—Grave and Gay.
8:45—Tom Blanchard's Show.
9:00—"Old Favorites": Organ.
9:20—Edward Smith, readings.
9:30—Board of Trade Grain Reports.
9:35—Carl Hoefle, pianist.
9:50—The Friendly Masters.
10:00—Tom, Dick and Harry.
10:15—Music Weavers Quarter Hour.
10:30—Digest of the Day's News.
11:00—Drake University Glee Club.
11:30—Painted Dreams.
11:45—Music Weavers.
11:50—Good Health and Training: Dr. W. C. Van Warmer.
12:00—Mid-Day Services. Dr. John L. Dickson.
12:30—Ritz Hotel Orchestra.
1:00—Jules Grandin, baritone.
1:15—"Over at the Hoopers'."
1:30—Palmer House Ensemble.
1:45—Ruth Wood Meyer, contralto.
2:00—Palmer House Ensemble.
2:15—Robert Ball, reader.
2:30—Palmer House Ensemble.
2:45—Baseball: Cubs vs. Boston, for Thompson's Restaurants.
4:45—Joseph Hassmer, baritone.
5:00—Symphony Concert.
5:15—Harold Teen.
5:30—W-G-N Symphony Orchestra.
5:45—Orphan Annie, for Ovaltine.
6:00—"Ever-Ready Animal Circus."
6:15—Quin Ryan's Sports Column, for Dutch Masters Cigars.
6:30—Palmer House Ensemble.
6:45—"Pops' Pirate Club."

EVENING

7:00—Seven League Boots.
7:15—Abe Lyman's Band, for Phillips' Dental Magnesia.
7:30—Life of Clark Gable, for Photoplay Magazine.
7:45—W-G-N Symphony Orchestra.
8:00—"Minstrels of Our Time," Robert Service.
8:30—Allerton Glee Club.
8:45—Olda Jirousek, cellist, and Herbert Johnson, pianist.
9:00—Joe Roberts' Orchestra from the Drake Hotel.
9:15—Tomorrow's Tribune.
9:25—March Time.
9:30—Lawrence Salerno and Orchestra.
10:00—Musical Mosaics.
10:14—Sunbeam Weather Forecast.
10:15—The Dream Ship.
10:30—Camel Quarter Hour.
10:45—Wayne King's Orchestra from the Aragon Ballroom.
11:15—Ted Weems' Orchestra from the Trianon Ballroom.
11:45—Joe Robert's Orchestra; Herbie Kay's Orchestra from the Blackhawk Restaurant; Phil Levant's Orchestra from the Bismarck Hotel.

Sunday's Features

1:00—Verne Buck, Allan Grant, and Leonard Salvo.
2:45—Baseball—Cubs vs. Philadelphia.
5:00—Wayne King's and Ted Weems' Orchestras.
9:00—Bob Becker, Outdoor Story.
9:30—"Ziegfeld Follies of the Air."

GO TO CHURCH SUNDAY
"By grace are ye saved through faith; and that not of yourselves; it is the gift of God."—Ephesians ii., 8.
Paul Rader, Evangelist, The Chicago Gospel Tabernacle.
INDEPENDENT.
CHICAGO GOSPEL TABERNACLE
3100 North on Clark Street.
PAUL RADER.
SPEAKER:
JOHN R. RICE
8 P. M.:
"CAN A SAVED PERSON EVER BE LOST?"
Can one who is really born of God, having everlasting life, lose his salvation? If a child of God becomes a drunkard—a gambler—a thief—an adulterer, is he still saved?
7 P. M.:
"THE SIN OF ADULTERY."
Is this terrible sin on the increase? What does the Bible say about dancing? What does the Bible say about necking? Do Chicago women meet the Bible requirement for decent dress?
HOMECOMING SUNDAY, MAY 29TH.
PAUL RADER.
3 great services, 10:30 a. m.-3 p. m.-7 p. m.
CENTRAL CHURCH
Orchestra Hall, 216 S. Michigan-av.
Dr. Frederick F. Shannon.
SUNDAY MORNING, 11 O'CLOCK.
Broadcast over WENR.
ALL ARE WELCOME.

DEATH NOTICES

HECKER—Charles Hecker, May 12, 1932, of Gurnee, Ill., brother of the late Herman L. Hecker. Funeral services 2 p. m. Saturday, May 14, at Waldheim cemetery chapel, Chicago.

HECKINGER—Gertrude Foley Heckinger, May 12, 1932, beloved wife of Michael V., fond mother of Gertrude, Bob and Jack, daughter of Margaret and the late John Foley, sister of Helen F. Busch and Nora E. Weaver, Hugh Foley, the late Daniel Foley and Mary McDonald. Funeral Monday at 10:30 a. m. from her late residence, 429 S. Taylor-av., Oak Park, to St. Catherine's church. Interment St. Boniface.

JONES—Anna Jones, nee Knippenberg, age 30 years, beloved wife of Thos. Jones, fond mother of Margaret, Florence and Thos. Jr., sister of John, Henry, William, Fred, and Emil Knippenberg, Mrs. Bertha Sturman, Mrs. Minnie Schrader, and Mrs. Emma Nemitz. Funeral Monday, May 16, 2 p. m., from chapel, 2346 W. Madison-st., to Grace English Lutheran church, Parker-st. and Laramie-av. Burial Concordia cemetery.

JOHNSON—Mathilda C. Johnson, of 2818 Lyndale-st., May 13, 1932, beloved wife of the late Gustave S. Johnson, fond mother of Fred G., Mrs. A. Maite, Paul W., Harold E. and the late Mrs. Goldie M. Fitzsimmons. Funeral Monday at 2 p. m. at funeral home, 2166 N. California-av. Interment Acacia Park cemetery. For information call Humboldt 2773.

KENNEDY—Helen Kennedy, May 12, 1932, beloved wife of Fones W., loving mother of Mrs. Blanche Schmidt and Samuel E. Kennedy. Funeral service, 2:30 p. m., Saturday, May 14, at chapel, 3154 N. Clark-st. Interment Rosehill cemetery.

KESLER—May C. Kesler, at her home, 1400 Lake Shore drive, beloved wife of Arthur E., mother of Mrs. Joseph A. Struett. Funeral services Saturday, 3 p. m. at the chapel, Normal-blvd. at 63d-places. Interment Oakwoods.

KNOUFF—Washington Irving Knouff, May 13, father of William. Remains at 4227 Cottage Grove-av. Services at Fisher mortuary, Columbus, Ohio.

KUDERLING—Dr. Carl Kuderling, dearly beloved husband of the late Molly, nee Maguire, brother of Otto Kuderling of Big Stone City, S. D. Funeral services Saturday at 8 p. m. at residence, 4247 Hazel-av. Interment Sunday, Janesville, Wisconsin.

KVETON—Libbie Kveton, Friday, May 13, aged 30, beloved wife of Henry T., daughter of Michael and Julia Hammer, sister of Valeria Hammer, Eleanor Forst, Irene Jelinek and George Hammer. Funeral Monday, May 16, at 1:30 p. m., at late residence, 2315 S. Wesley-av., Berwyn, Ill. Interment Bohemian National cemetery. Information, call Lawndale 2262.

LACEY—Edward A. Lacey, dearly beloved husband of Margaret A., nee Maloney, loving father of Rose Mary, Martin, Thomas, Frank, John, and the late Edward A. Jr., fond brother of Joseph, Mrs. M. Foreman, Mrs. K. Wiekamp, and Mrs. Alice Murray. Funeral Monday, May 16, 9:30 a. m., from his late residence, 2833 N. 74th-av., to St. Celestine's church, Elmwood Pk. Burial St. Joseph's cemetery. Retired member of C. F. D. and Mutual Aid.

LAINO—Lorenzo Laino, beloved husband of the late Maria Laino, nee Chiaro, dear father of Mrs. Maggie Rizzo, Mrs. Carmela Stillo, Frank, Michael, Mrs. Josephine Bartucci, Mrs. Grace Cantello and Mrs. Rose Berchicci. Funeral Monday, May 16, at 9 a. m. from residence, 427 S. Claremont, to St. Callisto church. Leavitt and De Kalb, where requiem high mass will be celebrated. Interment at Mount Carmel.

LARSON—Peter Larson, late of 4916 Magnolia-av., beloved husband of Emma, fond father of Corinne. Funeral Saturday, May 14, at 2 p. m., at chapel, 4821 N. Damen-av. Interment Montrose cemetery.

LIBERMAN—Pauline Liberman, daughter of the late Caroline and Jacob. Funeral Monday, May 16, at 9:30 a. m., at chapel, 936 E. 47th-st.

MacMULLEN—John Henry MacMullen, beloved husband of Alice Cantwell MacMullen, father of Robert D., Helen A., Michael C., Thomas F., and Mary A., brother of Mrs. Mary Cook. Funeral Monday, 9 a. m., from chapel, 1648 W. 63d-st., to St. Rita's chapel. Interment Mount Carmel.

McKEE—Helen E. McKee, wife of the late Judge Frank A. McKee, mother of Mrs. Chester Arch and Marion L. McKee. Funeral Saturday, May 14, at 2 p. m., at late residence, 1033 Ontario-st., Oak Park. Interment Forest Home.

MORAND—Joseph J. Morand, beloved husband of Julia M. Morand, devoted father of Lester J., Mrs. H. Bucavado, Mrs. H. Testin, and Joseph J. Jr.; brother of the late Paul J., Simon J., Mrs. Mary Neenan, and Mrs. Angela Peyraud. Funeral Monday, May 16, at 9:30 a. m., from residence, 10535 S. Seeley-av., to Notre Dame church, Oregon and Sibley-sts. Solemn requiem high mass at 10:30 a. m. Interment Mount Carmel cemetery. Please omit flowers. Vincennes 0600 or Yards 2799.

MORAVEC—Mary Moravec, beloved wife of Joseph Moravec, fond mother of Anna, Emma, Joseph, Marie, Rose, John, and Edward. Funeral from residence, 3944 N. Newland-av., Monday, May 16, at 8:30 a. m., to St. Priscilla church, to St. Adalbert's cemetery.

NORTELL—Dr. Charlotte A. Nortell, May 13, 1932, wife of Dr. Joseph L. Nortell, sister of Mrs. May McGrail, Mrs. Anna Eyre, and Miss Ora Wilber of Glendale, Cal. Funeral Sunday, 9 a. m., at her late residence, 935 N. Elmwood-av., Oak Park. Interment Buchanan, Mich.

O'DONOGHUE—The Rev. Michael J. O'Donoghue, at Reno, Nev., beloved son of Jeffery and the late Mary, nee O'Connell, brother of Patrick, Mary A., and Dennis of Ireland, and Mrs. Hannah Welbourn. Native of Ardydonogan, County Kerry, Ireland. Remains will arrive on Saturday morning. Funeral Monday at 9:15 a. m. from residence of aunt, Mrs. Bridget Windle, 4808 Congress-st., to St. Catherine of Sienna church. Interment Mount Carmel.

PACL—Mary Pacl, nee Cedik, wife of late John Pacl, beloved mother of Robert, Edward, Jerome, Otto, John, Jeannette and the late Harry. Funeral Monday, May 16, at 2 p. m., at late residence, 1609 S. 57th court, Cicero. Interment Bohemian National cemetery. For information call Cicero 80 or 2182.

PFEFFER—Mary L. Pfeffer of 2323 Central Park-av., Evanston; wife of Edward C. Pfeffer, mother of Edward Jr. and Elizabeth Louise, daughter of Mrs. R. B. Skinner. Services will be held Saturday, 2 p. m., at funeral chapel, 1022 Davis-st., Evanston. Interment Memorial Park. New Orleans and Dallas papers please copy.

RILEY—Mrs. J. W. Riley, May 13, mother of Mrs. R. M. Combs, Fred J. Riley, Mrs. Lee Robinson, Walter J. Riley, Mrs. William A. Cook, Robert J., and Florence Riley. Funeral Monday, May 16, at 9:30 a. m., from 6834 Jeffery-av., to St. Clara's church. Interment Calvary cemetery.

RUEHLE—Richard A. Ruehle, May 12, beloved son of Mr. and Mrs. George S. Ruehle, fond brother of Estelle, George M., Robert, and John Ruehle. Funeral Monday, May 16th, at 9:30 a. m., from residence, 7323 Bennett-av., to St. Philip Neri church. Interment Holy Sepulchre.

SCHAEFER—Frank G. Schaefer, suddenly, May 13, beloved husband of Helen W. Schaefer, father of Dorothy Schaefer, brother of Peter J. and Fred Schaefer. Funeral at his late residence, 5510 Sheridan-rd., Saturday, May 14, at 3 p. m. Masonic services at Graceland chapel at 4 p. m. under the auspices of Garden City lodge No. 141, A. F. & A. M. Member of Medinah temple andf Oriental consistory, 32d degree. Kindly omit flowers.

SOMMERFIELD—Joseph Sommerfield, suddenly, at late residence, 845 Grace-at., beloved husband of Flora, fond father of Jack. Funeral Sunday, May 15, at 9:30 a. m., at chapel, 4911 Broadway. Interment LaPorte, Ind.

SPUTH—Oscar T. Sputh, 1335 N. Mason-av., beloved husband of the late Anna, fond father of Dr. C. B. Sputh, Mrs. E. C. Klafs and Mrs. Henry Meyer and Flora M. Sputh, and 8 grandchildren. Resting at funeral home, 4138-40 North-av. Services 4 p. m. Saturday, May 14. Member of Turnverein Vorwaerts and Liedertafel Eintracht. Call Belmont 6812.

TILLOTSON—Frank J. Tillotson of 5024 S. Morgan-st., husband of Jennie Carroll Tillotson, father of Francis J., Edmond C. and Genevieve, brother of Mrs. Eva J. Burns and Mrs. Jennie M. Vandenberg. Funeral Monday, May 16, at 9 a. m. from chapel, 5438 S. Halsted-st., to St. Ambrose church, 47th and Ellis. Interment Calvary.

VALDEZ—Claudia Valdez of Baltimore, Md., beloved aunt of Dr. A. L. Stapler. Funeral Saturday, May 14, at 11:30 a. m., at chapel, 4717 Broadway.

VASSILOPULOS—Bertha Rechow Vassilopulos, beloved wife of John, sister of George and Theodore Rechow, Mrs. W. J. Sullivan, Mrs. Frederick Rink, and Mrs. Frank Spears. Funeral from residence, 4309 N. Kimball-av., Monday, May 16, 1932, at 12:30 p. m., to St. Demetrius church, 2727 Winona-av. Interment Montrose.

In Memoriam.

DEMIEN—William F. Demien. In loving memory of my dear husband who passed away 7 years ago today. Gone but not forgotten. LOVING WIFE.

SPINER—Charles Spiner. In loving memory of our husband and father who passed away suddenly 5 years ago, May 14th. WIFE AND CHILDREN.

ANDERSON—Robert H. Anderson, beloved son of Martin H. and Gudrun H. Anderson, brother of Joanne; late of Niles Center. Services 3 p. m. Saturday at chapel, 6110 Cottage Grove-av. Interment Evergreen. Call Fairfax 2801.

BURNS—Margaret Burns, nee Mansfield, dearly beloved wife of John Burns, devoted mother of Mrs. William Kelly, James Burns, Mrs. Loretta Byrne, and the late Anna Burns, sister of Mrs. Johanna Graf, Mrs. Catherine Prieve, and the late Mrs. Mary Whalen, Mrs. Delia Schirle, John Mansfield, and Mrs. Nora Smith, grandmother of Mansfield and Wendell Byrne and Margaret Eddy Burns. Fimeral Saturday, May 14, at 8:30 a. m., from her late residence, 1317 S. Harding-av., to St. Finbarr's church, requiem high mass. Interment Calvary. Call Canal 1344.

CANTEY—Esau A. Cantey, May 11, late of 6227 S. Throop-st. Funeral services to be held at 3800 Michigan-av. Saturday, May 14, at 1 p. m. Remains to be shipped to New York for burial. Nashville, Tenn., and New York papers please copy.

CHADWICK—Maud Alice Chadwick, 200 N. Elmwood-av., Oak Park, beloved wife of Griffith, dear mother of Herbert Ward Chadwick. Services at Pilgrim church, Lake-st. at Scoville-av., Oak Park, Saturday, May 14, at 1:30 p. m. Interment Glen Oak cemetery.

CHRIST—Fritz Christ, May 11; brother of William Christ of Milwaukee, Wis., two sisters and one brother in Germany. Services, under the auspices of Dearborn lodge, No. 310, A. F. & A. M., Monday, May 16, at 2 p. m., at chapel, 3410 N. Clark-st., to Graceland. Member of Chicago Malt Dealers' association. Milwaukee papers please copy.

CLARKE—Charles Brackett Clarke, May 13, brother of Mrs. Florence Clarke Hanson. Funeral at chapel, 6950 N. Clark-st., Saturday, May 14, at 3:30 p. m.

COSTELLO—Thomas Costello, May 13, 1932, of 1534 N. La Salle-st. Funeral Saturday, at 2:30 p. m., at funeral home, 243 W. North-av. Interment at Mount Greenwood.

DONOGHUE—John F. Donoghue, May 13, 1932, husband of the late Katherine Donoghue, father of John F. Jr. and Al Donoghue. Funeral from chapel, 634 and Harvard, Monday, May 16, at 9 a. m. to Our Lady of Solace church. Interment Holy Sepulchre. Member of Plumbers' union.

DONOHUE—The Rev. Michael J. Donohue. See O'Donoghue notice.

GARRAMONE—Carmela Garramone, nee Manzo, May 13, beloved wife of the late Michael, mother of Mrs. Peter Magnine and Mrs. James B. Leonardo and the late Josephine. Funeral from late residence, 1106 W. Taylor-st., Monday, May 16, at 9 a. m., to Our Lady of Pompeii church; autos to Mount Carmel cemetery.

GARZA—Frances Campbell Garza, age 64 years, of 430 S. Wisconsin-av., Villa Park, Ill. Beloved widow of Franco, fond mother of Frank. Services at chapel, 134 S. York-st., Elmhurst, Ill. Sunday at 3 p. m.

GHILONI—Annunziata Ghiloni, dearly beloved mother of John, Leo, and Nella Castellari. Funeral Monday, May 16, at 9 a. m., from late residence, 5154 Oakdale-av., to St. Stanislaus church. Interment Mount Carmel. Information Brunswick 3220.

ANNOUNCEMENTS.

GOLDRATH—Hattie Goldrath. A monument will be dedicated to the memory of Mrs. Hattie Goldrath Sunday, May 15, at 4 p. m. Mount Mayriv cemetery, Narragansett and Addison-sts.

CEMETERIES.

FAIRMOUNT CEM.—10 GRAVES; WILL div.; cor. beau. sec.; 300 sq. ft., $450. Enc. 0903.

4 GRAVE LOT, IRVING PK. CEM'TY, IN Lakeside, $250. Bittersweet 0034.

A Word to the Wise— "Saturday Review" Is Influenced by More for Your Money

Handbags Feature Six Materials

$1.95

Bags, bags, bags! Hundreds of new styles, with all the new features of the new season—lacings, perforations, pleatings and tucks—trimmings of nickel, marcasite, and galalith.

In many materials—Morocco grain, pigrain, patent leather, calfskin, silk, and fabric.

Handbags, First Floor.

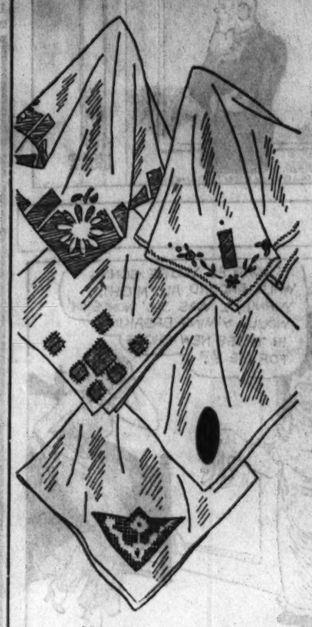

Hand-Made Linen Handkerchiefs

12½c

Now you can satisfy your "yen" for pretty handkerchiefs without straining your budget one bit. Note the endless variety.

Hand-embroidered prints, or colors appliqued on white.

All white linen with mosaic corners and four corner white embroidery.

Large size handkerchiefs with spoke edges.

Handkerchiefs, First Floor.

Sub-Debs Favor Shantung

$3.95

One of many enchanting styles at this price. Coral, green, or blue, sizes 6 to 12.

Girls' Section, Fifth Floor.

As Days Grow Longer Brims Are Wider

$3.95

Different straws make different widths of brims according to their texture. Some turn, some swoop, and some are straight.

Milanac, rough straws, Milan, sharkskin and charmeuse. All headsizes. Another $3.95 value.

Moderate Price Section, Fifth Floor.

Mesh— The Newest Glove Fashion

85c

Meshes are taken for granted this summer, but have you seen mesh gloves? They're perfect with the new meshy fabrics, hosiery, and scarfs. And they'll be delightfully cool for the hot days ahead. They wash like a handkerchief. In the new lighter colors.

12 Button Fabric
$1.15

Gloves, First Floor.

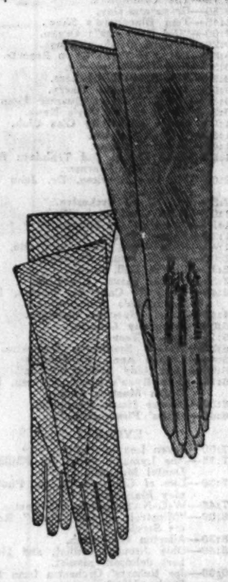

Silk Scarfs— Hand-Painted

95c

You'll see nine out of every ten smart women wearing scarfs this season. And the gayer they are the better. They'll give variety to a new costume and dress up an old. Just wait until you see these fascinating patterns and colors!

Stripes and Polka Dots

Neckwear, First Floor.

Two Shades of the Same Color as Done by "17"

$17.50

The sleeves of the jacket shirred into a tight cuff—the little epaulet sleeves of the frock—the soft flower and cowl neck. Navy jacket and light blue frock, brown with beige frock. Sizes 11 to 17 years.

"17" Section, Fifth Floor.

You Don't Have to Wait Until Warm Weather to Find Lapin Jackets at

$22

This group of different styles has this very special price. Misses' and women's sizes.

Furs, Fourth Floor.

A Redingote For Any of Your Silk Frocks

$10

It's not a warm weather friend of a redingote—'cause it will go with any of your silk frocks that are the right color. Wool crepe in navy, brown, lighter than navy. 14 to 20.

Moderate Price Frocks Fourth Floor.

A Frock of Flower Print and White Pique

$17.50

You couldn't have a crisper frock—white pique on a short jacket and the frock with straight skirt and braided belt. Pure dye silk in navy and white, wine and white, brown and white. 14 to 18.

Moderate Price Frocks, Fourth Floor.

The Week-End Candy Special

2 lbs. $1

Doesn't it sound tempting?—log cabin rolls, almond fritters, princess royal, honey nougat, caramel bonbons, Brazil puff, with an assortment of hard and soft center chocolates. A very special assortment, in a fancy box, 2 lbs., $1.

Also:

Assorted All-Cream Caramels, 60c

Fresh Mixed Salted Nuts, 60c lb.

In the Candy Shop, First Floor, Wabash.

Silk Mesh Lace Top Service Weight

85c

And this hosiery wins honor, because of the exceptionally fine quality at this price. Here are styles for every occasion: service weight for good hard everyday wear, lace top for your "dressed-up" occasions, and mesh for morning, noon and night. In the wanted colors.

Hosiery, First Floor.

Again, "More for Your Money" New Shoe Fashions To Complete Every Costume

$7.65

STYLES galore—the favorite of the new 1932 season. Smart ties, pumps, and sandals—lined and unlined.

COLORS—to match or contrast with every costume. A choice of patent leather, or blue, beige, black, brown.

FEATURES—perforations, cut-outs, and the smart new boulevard walking heel that looks higher than it is.

VALUES—consider the style, fine fit and quality, and you'll see how exceptional this value really is. It's not every day that you can find shoes like these at this remarkably low price, and it's only because of this "More for Your Money" selling. Fashion-wise women are selecting their shoes now for all summer long.

Another "More for Your Money" Value! The Last Day to Select from Our Entire Group of Arch-Sustainer Shoes at This Greatly Reduced Price, $6.95.

Shoe Section, Third Floor.

Another Selling— Suede Sports Blouse

Special $5.95

Light in weight and fits like a glove—note how it buttons far on the shoulder, or it may be left open. Beige, cocoa, green, blue. Sizes 14 to 20.

Sports Section, Fourth Floor.

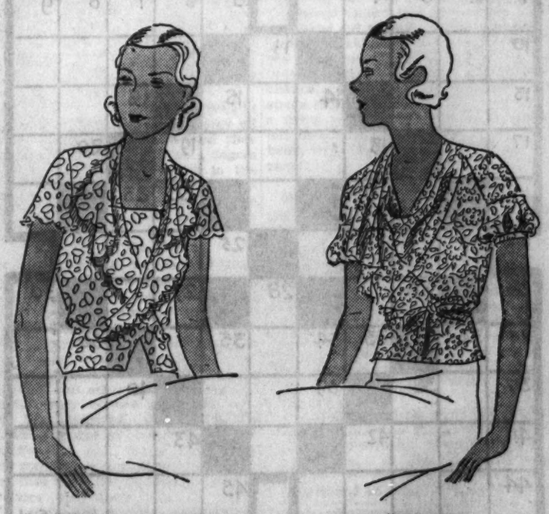

These Blouses at $2.95

Simply Shout Femininity When Made of Marquisette

The rever collar crosses and buttons at the waistline. Short sleeves. Blue, eggshell, pink. Sizes 36 to 42.

This one has short puff sleeves, cowl neckline and a belt. Blue, eggshell, pink and maize. Sizes 32 to 40.

Blouses, Fourth Floor.

Hostesses for Open House Today in The Baby Shop

11:00 to 12:00—Mary Annette Jensen
1:00 to 2:00—Jeanne Gardner
2:00 to 3:00—Audrey Hoffberg
3:00 to 4:00—Jeanine Pfeifer

Baby Shop, Third Floor.

CARSON PIRIE SCOTT & CO

SECTION TWO
SPORTS
MARKETS
WANT ADS

Chicago Daily Tribune

THE WORLD'S GREATEST NEWSPAPER

SATURDAY, MAY 14, 1932. **19

"Father sold a large quantity of sausage through a Tribune Want Ad."—Miss Loretta Maffenbier, 6001 Warwick.

Farmers! Sell your produce through the Tribune Parcel Post & Express column. Write for details!

CUBS' TWO RUNS IN NINTH BEAT BRAVES, 3-2

12 COLTS ARE NAMED FOR $50,000 PREAKNESS TODAY

BURGOO KING IS READY; AWAITS METEOROLOGIST

Switch Jockeys for Tick On.

Preakness Field

BALTIMORE, Md., May 13.—Entries for the forty-second running of the Preakness tomorrow follow:

Post pos.	Horse.	Jockey.	Owner.	Prob. odds.
1.	Marmion	M. Lewis	Coldstream stud	50-1
2.	Curaco	E. Steffen	Greentree stable	20-1
3.	Boatswain	B. Hanford	W. M. Jeffords	15-1
4.	War Hero	J. Gilbert	Glen Riddle farms	20-1
5.	*Tick On	A. Robertson	Loma st'ble	3-1
6.	Mad Pursuit	E. Sande	Mereworth stud	8-1
7.	Burgoo King	E. James	E. R. Bradley	8-5
8.	*Gusto	No boy	M. L. Schwartz	3-1
9.	Lucky Tom	H. Richards	J. J. Robinson	3-1
10.	*Barcelona Pete	P. Walls	M. L. Schwartz	12-1
11.	Portam	No boy	C. J. Eisenhardt	3-1
12.	Dalsaburo	No boy	Leslie E. Keiffer	50-1
				20-1

*Loma stable-M. L. Schwartz entry.

[PICTURE ON FOLLOWING PAGE.]

Baltimore, Md., May 13.—[Special.]—Twelve colts, including the Kentucky Derby winner, Burgoo King, have been named for the $50,000 Preakness at Pimlico tomorrow. Geldings are not eligible for this traditional test, which first was won by Survivor in 1873, and no filly has been entered.

Turf followers from all along the Atlantic seaboard are here tonight for the run of a mile and three-sixteenths which last year saw the defeat of Twenty Grand by Mate.

It is estimated a capacity crowd of 30,000 will see the race.

If all twelve nominees go to the post, which is doubtful, the value to the winner will be $53,375 and the gross value, $64,400. Many expect Burgoo King will add this rich prize to a similar amount won in the Derby.

Tick On Drills Getaway.

Tick On, beaten in the Derby after suffering interference, led Burgoo King in the Pimlico Futurity last fall when he ranged alongside of Top Flight, the juvenile champion, and almost defeated her. Burgoo King had nothing with which to withstand Tick On's rush in that race and barely snatched third by a nose from Mad Pursuit. Mad Pursuit in all probability will be the third choice tomorrow.

Tick On, always a slow starter, has been coached all week in breaking from the barrier. Trainer Max Hirsch hopes and believes his charge will get away, but he will have two other thoroughbreds to worry about. Morton L. Schwartz, for whom Hirsch also trains, has entered his Barcelona Pete and Gusto. These two and Tick On will run as an entry.

Track conditions, made miserable by continued rains recently, were improving today. The track was slow, but drying out fast and several Preakness eligibles were given final workouts. If no more rain falls at least a good track is expected. Racing Secretary Frank Bryan opined that the strip would be fast for the Preakness.

Burgoo King Is Ready.

H. J. [Dick] Thompson, trainer of Burgoo King, sent the colt an easy mile in 1:50 3-5. He said he is satisfied the Derby winner is in top notch condition and that he could run over any but a deep and holding track. If such conditions arise, due to more rain, Burgoo King will be scratched and returned to Belmont Park to prepare for the Withers.

Besides Burgoo King and Tick On the only other probable starter which raced in the Derby is John J. Robinson's Lucky Tom. This son of Master Charlie is a fine mud runner and his chances would be enhanced by a bad track. He too ran in last year's Futurity here and set the pace for much of the way only to finish far back.

Earl Sande, who piloted the Belair stud's Gallant Fox to victory in 1930, will seek to score his second Preakness victory on Mad Pursuit.

Hirsch Switches Jockeys.

Hirsch today announced he had assigned Alfred Robertson, contract jockey for C. V. Whitney, to ride Tick On instead of Pete Walls, who had the mount in the Kentucky Derby. The switch in jockeys had been expected, as Trainer Hirsch disliked the ride Walls gave Tick On in the Derby.

Three of the twelve candidates are listed as doubtful starters. They are Marmion, Portam and Barcelona Pete.

War Hero worked once around the track today, but was not clocked, while Boatswain, Mad Pursuit, and Lucky Tom stepped along satisfactorily in final drills.

Boatswain went seven furlongs in 1:34. Lucky Tom did three-eighths in 39 seconds and Mad Pursuit went the same distance two seconds faster.

Home Run Leaders

Collins, Cardinals..	8	Gehringer, Tigers..	6
Terry, Giants.....	7	Averill, Indians....	6
Foxx, Athletics....	7	Cochrane, Athletics	6
Ruth, Yankees.....	6		

THE GUMPS—THIN ICE

CONTINUED FROM YESTERDAY—
HENRIETTA'S AT A LOSS AS TO WHAT TO DO—
TOM—FURIOUS—LEFT THE HOUSE IN A RAGE WHEN SHE REFUSED TO LET HIM READ THE NOTE SHE TOLD HIM WAS FROM AN OLD GIRL CHUM OF HERS—
5-14
WHICH WAS REALLY A BILL FOR THE TRANSFORMATION SHE BOUGHT JUST BEFORE SHE MARRIED TOM—
OH, TOM, DARLING—IF YOU WOULD ONLY COME BACK—IT'S THE PENALTY OF TELLING JUST ONE LITTLE WHITE LIE—
AND WE WERE GOING TO BE SO HAPPY—ALWAYS TRUST EACH OTHER—OUR MARRIED LIFE WAS GOING TO BE SO WONDERFUL—OH TOM!
AND WHILE HENRIETTA IS CRYING HER HEART OUT—A PAIR OF PRYING EYES ARE PEERING AT HER THROUGH THE WINDOW, TAKING IN THE WHOLE SCENE—
Reg. U. S. Pat. Off. Copyright, 1932, by The Chicago Tribune.
AND TOM—POOR FELLOW—HE'S AT HIS OFFICE AND BROKEN HEARTED—
A LETTER FROM AN OLD GIRL CHUM OF HERS—AND SHE WOULDN'T LET ME READ IT—AND SHE EXPECTS ME TO FALL FOR THAT—AND WE WERE GOING TO BE SO HAPPY—NEVER KEEP ANY SECRETS FROM ONE ANOTHER—OUR MARRIED LIFE WAS GOING TO BE SO WONDERFUL—
SIDNEY SMITH

$6,045 DANGLES BEFORE 10,000; NO ONE TAKES IT

All Fail to Pick Aurora Daily Double Combination

BY FRENCH LANE.

To shame, you parlay players and daily doubles experts! There were 10,000 of you in the race crowd at the Aurora track yesterday afternoon. And not one could pick the daily doubles combination and win $6,045.66 for a $2 investment.

Shame on you again for causing all that consternation on the finest racing day of the Illinois season. What was wrong with your handicap figures? Can't you thumb back over the pages of the old dope sheet now and see why you should have played Lillian Z. to win the second race and Stuyvesant Peabody's Aquaplane to capture the third?

Why didn't you hook up these two horses and collect the biggest daily double pot of the Aurora season? Why didn't you?

Soon Solve the Problem.

So with nobody holding that little blue ticket, which was worth $6,045.66, the daily double players were in a panic. But the track statistician soon solved the problem. He split the pot in half.

The 174 folks who had a daily double starting on Lillian Z. got $18.20 for each $2 invested. The 29 folks who had a daily double winding up on Aquaplane collected $99.22 for a $2 ticket.

Yes, sir, that Aquaplane horse, which ran so gallantly in Mr. Peabody's maroon and khaki colors, certainly threw the daily double throng into a turmoil.

Once a Good Sprinter.

Aquaplane was making his first start of the new racing season. He hadn't shown much running ability for about three years. He's 6 now, so maybe it was only natural the dopesters did not go back into the ancient history which would have offered the proof that he was quite a race horse—a powerful sprinter—once upon a time.

So that's the way yesterday's daily double was decided. Some of those who held tickets which were worth a few dollars tore them up before they knew what was going to happen. They were pacing up and down the lawns trying to recover the lost property long after the last race ended, and some of them threatened to continue the search through the night.

King Boots in Two Winners.

Jockey Charley King came through with his usual quota of winners. He booted War Glow to victory in the 5½ furlong Piano purse, which was the day's best race. He rushed him in front and never left the result in doubt, beating Portcodine by two lengths, with Gold Step third. War Glow had been backed by nearly everybody in the crowd.

In the next race King gave his greatest riding exhibition of the season here to bring Donna Dear home in front. He scored in the final strides by a head from Lapidary, after coming through an opening next to the rail that didn't appear to be more than a few inches wide. But King did it. He is likely to do anything, this daring youngster from Illinois.

SCHAAF DEFEATS JACK GROSS IN 10 WEARY ROUNDS

New York, May 13.—(AP)—Ernie Schaaf, Boston heavyweight, won the decision over Jack Gross, Philadelphia southpaw, in ten rounds of uninteresting mauling before a crowd of 5,000 tonight. There were no knockdowns. Schaaf weighed 210½, Gross 211½.

Retzlaff Whips Braddock; Boston Jeers Decision

Boston, Mass., May 13.—(AP)—Charley Retzlaff, Duluth heavyweight, won a ten round decision over Jimmy Braddock of Jersey City tonight at the Boston Garden. The decision was jeered. Retzlaff, who weighed 195, had a 14 pound weight advantage on his rival.

AND WHO DO YOU THINK HAD THE LAST WORD?

"Now, girls, behave," says Andy Frain, head usher at Wrigley field, as he mingles with the ladies' day throng occupying the right field boxes. Andy explains that it's against the rules to hold seats for friends, while some of the feminine fans agree with him and others enjoy the rumpus.

Red Hargrave says he can't catch a good game or bat well unless he's got a "chaw." The veteran Brave is loading up before taking his place at the plate. [TRIBUNE Photos.]

Thistlethwaite Takes Carroll Coaching Job

Madison, Wis., May 13.—[Special.]—Glenn Thistlethwaite, who resigned as Wisconsin football coach last Dec. 29, today announced that he had been appointed athletic director and football coach at Carroll college, Waukesha, Wis. He will take up his duties Sept. 1.

Thistlethwaite succeeds Vincent Batha, who will become assistant football coach and head coach in basketball and track. Batha was appointed in 1931 when President William A. Ganfield inaugurated a "de-emphasis program of athletics."

Thistlethwaite's resignation at Wisconsin came at the end of two mediocre football seasons and closely followed that of George Little as director of athletics.

ON FACULTY BASIS

Waukesha, Wis., May 13.—[Special.]—Dr. W. A. Ganfield, president of Carroll college, today said that Glenn Thistlethwaite, newly appointed athletic director and football coach, will be paid on a "faculty basis." This indicates the salary will be between $3,000 and $3,500 a year. Thistlethwaite is completing a contract at Wisconsin which pays him $8,000 annually.

Last year Carroll adopted a program of deemphasizing athletics. The coaching department was reduced and no games were scheduled with opponents unless they were in the same class as the local school.

"The appointment of Thistlethwaite does not mean there will be a change in our athletic policy," said Dr. Ganfield. "We shall continue to play only a limited schedule of intercollegiate games with colleges of Carroll's class in our area."

Stagg Gets Out of Bed to Call Rioter "Jackass"

"You jackass! If I were as young as you, you'd be flat on your back by now!"

Those were the words of A. A. Stagg, 69 year old coach of the University of Chicago football team, when he stepped into the midst of a spring riot staged by students on the Midway campus at 1 a. m. yesterday and collared a young man intent upon removing a plank from the varsity tennis bleachers.

Roused out of bed by the report that the bleachers were regarded by the rioters as just so much more fuel for the bonfire which burned in the center of the campus, the venerable coach dashed to the scene in his electric chariot and saved the day.

He was assured that the bleachers were being used not for kindling but merely to block the road against fire engines, but he read the assemblage of 400 students a lecture concerning the state of their intellects. He stayed by the bleachers.

MAROON RALLY IN 7TH WHIPS GOPHERS, 8 TO 2

Minneapolis, Minn., May 13.—[Special.]—The University of Chicago baseball team, fielding faultlessly behind the hurling of Roy Henshaw, defeated Minnesota here today, 8 to 2.

The contest, in its early stages, bore all the marks of a pitchers' battle, the score being at 1 all until the sixth inning when the Gophers scored once. This lead was wiped out when the Maroons put on a five run rally in the seventh. Mattson pitched well, but suffered from misplays by his teammates. Score:

Chicago	001	000 502—8	12 1
Minnesota	001	001 000—2	8 3

Batteries—Henshaw and Howard; Mattson and Shannon.

Helen Jacobs Beaten in Berlin Tennis Tourney

[Chicago Tribune Press Service.]

BERLIN, May 13.—Helen Jacobs, American tennis player, making her first appearance here on her European tour, was defeated by Jadwiga Jedrzejowska, 2-6, 6-4, 4-6, in the Berlin championship tournament today.

College Baseball

Chicago, 8; Minnesota, 2.
Dartmouth, 10; Princeton, 3.
Ohio State, 8; Michigan, 4.
Luther, 8; Michigan State Normal, 7.
Kansas, 12; Oklahoma, 17.
Miami, 7; Wabash, 3.
Iowa 2; Wisconsin, 1.
Bowling Green, 6; Hillsdale [Mich.], 5.
Iowa State, 12; Central [Pella, Ia.], 3.
Luther, 8; Michigan State Normal, 7.

RICKETY ROOZE! WHEN IT RAINS SOX CAN'T LOSE

Joy Unrestrained in N. Y.; So Is Trade Talk.

BY EDWARD BURNS.

[Chicago Tribune Press Service.]

New York, May 13.—Rarely has metropolitan New York seen such exuberant enthusiasm as that displayed by the White Sox at noon today when it was flashed from the Yankee Stadium that Friday the Thirteenth would be celebrated by playing no baseball.

On a signal from Manager Lew Fonseca, the athletes, who had been awaiting a bulletin, gathered in a circle in their hotel lobby and, led by Boss Lew's rich baritone and gesticulations by Cheer Leader Bill Cunningham, roared in unison:

"Rickety rax! Rickety rex! Rain! Rain! Rain!

"Rickety razz! Rickety rooze! When it sprinkles, we can't lose."

As this joyous battle cry reverberated through the premises, the fellows quickly formed a snake dance, with all the lads walking back on their heels, a maneuver symbolic of their estate, and most impressive, too.

One Ought to Do Pan.

If the weather prediction issued tonight calls for rain again tomorrow, the boys are planning a Mardi Gras, en costumè, of course. Authors accompanying the Sox will participate, made up under such allegorical titles as "Statistics," "Alibi," "Second Guess," "Life Story," etc. The experts also will walk back on their heels and in addition will stagger somewhat.

Today's postponement was the eighth in a schedule that called for 32 games, including this date. Only one of this number was put over in Chicago. There have been two postponements here, two in Philadelphia, two in Detroit, and one in St. Louis. None of the eastern postponements will be played until July, and the St. Louis carry over will not be handled until the last week in June.

The Sox will have had five weeks at home before they will have to play off five of the postponements and they are hoping that by that time a degree of confidence will be instilled in the outfit. It also is possible that something further will be done in the matter of assembling a better ball team.

He Has to Be Brave.

It must be said to the credit of Manager Fonseca that he has been pretty brave through the terrible series of defeats and is continuing alert in a desire to improve things.

His greatest irritation, perhaps, has come from what he considers the smugness of some of his hirelings in the belief that other teams are clamoring for their service and that they have been deprived of something by not being traded to contending teams. Mr. Fonseca said today he had in mind suggesting to several such young men that they try to arrange a deal involving themselves.

"I believe two or three of our boys would settle down and be a little happier where they are if they knew how little they are wanted by other teams in the American league," Lew said.

Caraway May Pitch.

If the first and final game of the series with the Yanks is played tomorrow, Pat Caraway probably will start it, with Red Faber standing by in view of repeating the duo act that proved victorious in Washington in the first game of the present trip.

Tomorrow night the Sox will go to Boston for a scheduled four game series, with the American league cellar at stake.

Mrs. Nick Cullop Granted Divorce from Outfielder

Minneapolis, Minn., May 13.—(AP)—Mrs. Pearl N. Cullop, 32, today was granted a divorce from Nicholas [Nick] Cullop, former American association home run champion. She was given custody of their two children and allowed $1,800 yearly alimony. Cullop, who did not contest the action, is an outfielder with Columbus and formerly played with Minneapolis.

BUSH DOUBLES TO END BATTLE, CHEER UP 30,000

Zachary Is Effective for Eight Innings.

What a Finish!

BOSTON.	Ab	R	H	P	A	CHICAGO.	Ab	R	H	P	A
Knothe,3b	5	0	1	1	2	Richb'g,rf	4	1	1	1	0
Urb'ski,ss	4	1	2	2	3	Herm'n,2b	3	0	0	5	4
Berger,cf	4	1	1	2	0	English,3b	4	0	2	2	2
Wor'ton,lf	3	0	2	0	0	J.Moore,cf	4	1	2	1	0
Sch'ich,rf	3	0	3	0	0	Ste'son,lf	4	0	2	3	0
R.M're,1b	4	0	0	14	2	Hartnett,c	4	0	0	5	1
Mar'lle,2b	3	0	0	4	4	Grimm,1b	4	1	1	9	0
Harg've,c	4	0	0	3	1	Jurges,ss	4	0	2	1	5
Zachary,p	4	0	0	0	0	Bush,p	3	0	1	0	2
Cantwell,p	0	0	0	0	0						
	34	2	9	*26	17		34	3	11	27	14

*Two out when winning run scored.

Boston .....100 000 010—2
Chicago .....000 001 002—3

Errors—Knothe, Schulmerich, Herman, Bush. Runs batted in—Schulmerich, English, R. Moore, Grimm, Bush. Two base hit—Bush. Sacrifices—Bush, Herman, Worthington. Double plays—Maranville to Urbanski to R. Moore; Jurges to Herman to Grimm; Urbanski to Maranville to R. Moore; Knothe to Maranville to R. Moore. Left on bases—Boston, 10; Chicago, 7. Bases on balls—Bush, 4. Struck out—Zachary, 2; Bush, 4. Hits—Zachary, 8 in 8 [none out in ninth]; Cantwell, 3 in 2-3. Wild pitch—Zachary. Losing pitcher—Cantwell. Umpires—Barr and Stark. Time, 1:59.

Broadcast today—WG-N, 2:45 p. m.

BY IRVING VAUGHAN.

For the time being Guy Bush is the hitter he always has wanted to be. He stepped into the picture yesterday with a ninth inning two bagger, drove in the winning half of a two run rally and thereby hoisted the first place Cubs, not to mention himself, to a superheated 3 to 2 victory over the ambitious Braves. In the eight previous sessions Boston had been exceedingly tough on the hopes of almost 30,000 spectators.

Until the ninth Tom Zachary, an old fellow without much more than a glove and a left arm with fairly good control, had foxed his way to success by allowing only six hits. Even a couple of slips by his mates didn't discourage him. Meanwhile the Braves were having their troubles with Bush but this didn't prevent them from picking up a run at the start and another which put them out in front in the eighth after the Cubs had created a 1 to 1 deadlock by pairing hits off Zachary in the sixth.

Zachary Forced to Showers.

Zachary's ambition to slip over the finish line with only six hits marring his performance for the day was shattered as soon as Johnny Moore stepped up to inaugurate the ninth. Johnny rammed a single into center and Riggs Stephenson slashed a single over first base and Moore tore to third. There was no further need of Zachary's services. He trudged away after the fashion of a tired old man and Ben Cantwell took over the job.

The situation which appeared so promising suddenly melted down to nothing. Hartnett bounced into a double play that swept Stephenson off the base lines and left Moore on third. Just why Johnny didn't start home when he saw the throw being made to second is for him to answer, but it worked out all right. Grimm singled past Urbanski and Moore went in with the tying run. Jurges contributed an infield single, thus giving Bush his chance. Guy took two balls and a strike before swinging. Then he lined a drive to the sawed off end of the left field bleacher, and Grimm jogged home with the tally which ended the party.

Pass Leads to Boston Run.

The Braves got away with a run in the first inning because Bush was kind enough to encourage them with a pass. It went to Urbanski with one out, but he was forced by Berger in what came dangerously close to being a double play. Worthington dribbled a bounding single over Bush's head and Berger raced to third. Schulmerich then drove a single between English and Jurges to move Berger across the plate. Herman put a stop to this fuss by coming up with Randy Moore's grounder.

Opportunity flirted with the Cubs at various times in the early innings, but never seriously. English singled with two out in the first but was

[Continued on page 21, column 5.]

Major Leagues

NATIONAL LEAGUE.

	W.	L.	Pct.		W.	L.	Pct.
CHICAGO	18	7	.720	Ph'd'phia	12	13	.480
Boston	14	9	.609	Brooklyn	10	13	.435
Cincinnati	15	14	.517	New York	8	12	.400
St. Louis	13	14	.481	Pittsburgh	7	15	.318

YESTERDAY'S RESULTS.

Chicago..... 3; Boston..... 2
Brooklyn..... 5; Cincinnati..... 3
St. Louis..... 8; Philadelphia 7
New York at Pittsburgh, rain.

GAMES TODAY.

Boston at Chicago. Brooklyn at Cin'nati, N. Y. at Pittsburgh, Ph'phia at St. Louis.

AMERICAN LEAGUE.

	W.	L.	Pct.		W.	L.	Pct.
Wash'ton	18	5	.783	Phil'phia	10	12	.435
New York	14	6	.700	St. Louis	11	16	.407
Cleveland	17	10	.630	CHICAGO	6	17	.261
Detroit	13	9	.591	Boston	4	18	.182

YESTERDAY'S RESULTS.

Washington..... 7; Detroit..... 2
Philadelphia..... 9; St. Louis..... 6
Other games postponed; rain.

GAMES TODAY.

Chicago at N. York. St. L. at Philadelphia. Detroit at Wash'ton. Cleveland at Boston.

DR. PARRISH WINS FOR BELLEW JR. AT SPORTSMAN'S

Hieover Runs Second for Bellew Sr.

BY CHARLES BARTLETT.

The Bellews of Kentucky took over the feature race at Sportsman's Park yesterday afternoon and when the official numbers were hung out, the younger generation was the winner. It was old Dr. Parrish, owned and trained by L. V. Bellew Jr., who finally pushed his neck across the line ahead of Hieover, the property of his owner's father, L. V. Bellew Sr.

The victory was coming to Dr. Parrish, for the Light Brigade gelding has been trying to win since the meeting opened at Cicero, but he hasn't been able to do better than finish second twice, while Hieover won his only start.

The largest crowd of the meeting decided that it was time Dr. Parrish won a race, so it sent him to the post the favorite, with Hieover second choice.

Dr. Parrish Goes to Front.

The Bellew horses allowed Satin Spinner to run himself out the first time around, and then Dr. Parrish moved ahead at the top of the back stretch, with Hieover right at his heels. For a time it looked as though Hieover was going to catch him, but the Doctor had found his running legs and won by a neck. He paid $5.98. Hieover was at $3.06 to place and Satin Spinner $2.78 to show.

Three booths were added to the five which inaugurated the daily double system at the half mile track Thursday, but the size of the crowd yesterday caused business at the combination windows to be even better than on Thursday. More than 3,800 tickets on the doubles were sold, as the total pool on the second and third race pairing was $7,732, which was $2,500 more than Thursday.

Double Returns $77.72.

The reward for winners in the double is still under the century mark, since no real long shot has crowded into the picture. The winners in the double yesterday were White Knee in the second and Venarock in the third, and followers of jockeys during the meeting who like the riding of George Seabo profited, for George booted both ends of the double. The double paid $77.72 to the 93 who held tickets on it.

Seabo was left at the post with Prudie Broom in the opening race, which went to Colonel Cloister, with Chicaloo second, and Chilow third, but he came back in the second with White Knee and won by a length and a half from Shasta Charm, with Princess Black third. White Knee paid $7.26 in the two dollar mutuels.

Seabo's mount in the third, Venarock, went out in front early and had little trouble in defeating Toltec and Vanity Case. Genuine, the favorite, wound up fourth. Venarock returned $14.82 to his backers.

Howtiz Scores Again.

Howtiz, the 5 year old gelding from the O. D. stable, which dropped out of the clouds the other day to pay 45 to 1, proved that his victory then was no accident by the manner in which he won the fourth race.

Sun Worship, the favorite, got the break on a rather faulty start, but Howtiz overtook him on the turn and came into the stretch four lengths to the good and held that advantage to the finish. Howtiz paid $13.38 to win.

SMITTY—THE CAKE-WALK

GENTLEMEN, THE KING—IN A WORKOUT

On to Pimlico and the Preakness. Burgoo King takes his first workout since winning the Kentucky Derby. Leonard Hale is up, putting the King through his paces at Belmont Park. Burgoo King was shipped to Pimlico yesterday, but is still a doubtful starter in the wealthy Baltimore fixture. [TRIBUNE Photo.]

Stale Beer and Fish! Oh, It's Way to Fry 'Em

BY BOB BECKER.

This is the time of the year when fresh caught brook trout find their way into frying pans up north, as fishermen enjoy camp style meals on the banks of streams. But it is safe to say that no mess of brook trout will be prepared for hungry fishermen in the manner outlined in our old copy of "Izaak Walton's Compleat Angler." For a de luxe "give us the good old days" recipe we recommend the following as described in the second part of Walton's masterpiece—the part written by Charles Cotton on fly fishing, in 1676.

This recipe, used many years before English fishermen ever heard about prohibition, makes chapter ten in part two of the "Compleat Angler." It is as follows:

"Take your trout, wash and dry him with a clean napkin; then open him, and, having cleaned him, wipe him clean, but wash him not; and give him three scotches with a knife, to the bone, on one side only.

Here's New Cocktail.

"After which take a clean kettle, and put in as much hard stale beer [but it must not be dead], vinegar, and a little white wine and water, as will cover the fish you are to boil; then throw into the liquor a good quantity of salt, the rind of a lemon, a handful of sliced horseradish root, with a handsome little faggot of thyme, rosemary, and winter savory. Then set your kettle upon a quick fire of wood, and let your liquor boil up to the height before you put in your fish; and then, if there be many, put them in one by one that they may not so cool the liquor as to make it fall. And whilst your fish is boiling, beat up the butter for your sauce with a ladleful or two of the liquor it is boiling in. And being boiled enough, immediately pour the liquor from the fish; and being laid in a dish, pour your butter upon it.

"And strewing it plentifully over with shaved horseradish and a little pounded ginger, garnish the sides of your dish, and the fish itself, with a sliced lemon or two."

What? Wait Four Hours!

After giving these directions on how to cook a brook trout Cotton tells how a grayling must be scaled, but it must be done lightly for fear of "bruising the fish." Cotton also admonishes his friend to eat his trout within four or five hours after it is caught, if it is possible, as the trout is best then.

AURORA FORM CHART

FIRST RACE—Six furlongs. Three year old maidens. Purse $700. Net value to winner, $525; second, $100; third, $50; fourth, $25.

Horse and jockey—	Wt	PP	St	¼	½	Str	Fin	Eq odds
ASTUTE [Hernandez]	116	8	4	1^{1}	1^{3}	1^{4}	$1^{1\frac{1}{2}}$	5.08-1
BAG O' ROSES [King]	111	1	3	$7^{1\frac{1}{2}}$	7^{2}	5^{4}	$2^{2\frac{1}{2}}$	1.56-1
IVAN W. [West]	116	4	8	6^{h}	4^{h}	$4^{\frac{1}{2}}$	3^{h}	3.46-1
RUGARTINE [Richard]	116	2	9	9	9	8^{1}	4^{2}	18.23-1
BIG PLAY [Groos]	116	9	5	$2^{1\frac{1}{2}}$	2^{4}	2^{2}	$5^{1\frac{1}{2}}$	32.56-1
IPSARA [Tilden]	111	7	1	3^{h}	$3^{1\frac{1}{2}}$	$3^{\frac{1}{2}}$	6^{2}	28.60-1
KITTY O'WAY [McCoy]	111	5	6	8^{2}	8^{4}	6^{3}	7^{3}	8.84-1
PATRICK [Reno]	116	6	7	$5^{\frac{1}{2}}$	6^{h}	9	8^{4}	31.22-1
GOOD SPORT [Lefoy Cunningham]	116	3	2	$4^{1\frac{1}{2}}$	5^{1}	7^{2}	9	13.24-1

Time, :24, :48, 1:14 1-5. Two dollar mutuels paid: Astute, $12.16 straight, $5.36 place, $3.28 show; Bag O' Roses, $2.36 place, $2.36 show; Ivan W., $3.10 show. Winner trained by owner. Went to post at 2:16. At post 1 minute. Start good from gate. Won handily, place driving.

ASTUTE sprinted to the front early on the outside and, opening up a long lead after leaving the back stretch, won handily. BAG O' ROSES was in close quarters on the inside at far turn, but came gamely through the stretch and was gaining at the end. Ivan W. was also going well at the finish. RUGARTINE came from far back to close gamely on the outside. BIG PLAY was tiring fast at the finish. IPSARA tired.

SECOND RACE—Five furlongs. Two year olds. Claiming. Purse $700. Net value to winner, $525; second, $100; third, $50; fourth, $25.

Horse and jockey—	Wt	PP	St	¼	½	Str	Fin	Eq odds
LILLIAN Z. [Leyland]	111	12	7	1^{1}	1^{3}	1^{4}	1^{3}	5.91-1
PRINCIPALITY [West]	110	11	6	$2^{1\frac{1}{2}}$	2^{2}	2^{1}	$2^{1\frac{1}{2}}$	4.88-1
FRIEND JOHN [Martin]	113	7	5	3^{2}	3^{4}	3^{4}	3^{2}	7.75-1
*UPHEAVAL [Salazar]	102	6	12	$9^{\frac{1}{2}}$	8^{1}	6^{4}	4^{h}	13.79-1
GO EASY [Cavens]	108	3	8	7^{1}	5^{2}	$5^{\frac{1}{2}}$	5^{h}	2.47-1
CHANTESUTA [Whitacre]	107	2	2	$4^{1\frac{1}{2}}$	4^{2}	4^{1}	$6^{\frac{1}{2}}$	23.58-1
SUNVALA [Cooper]	107	4	4	8^{h}	9^{1}	7^{1}	7^{2}	93.37-1
SQUAK [Tilden]	110	5	3	6^{h}	6^{h}	8^{2}	8^{2}	28.41-1
PRINCE PEBBLES [Groos]	110	9	11	12	12	12	9^{2}	†36.51-1
BOSTON COMMON [McCoy]	112	10	9	11^{2}	11^{2}	9^{h}	$10^{1\frac{1}{2}}$	4.83-1
*MADAME B. [Blad]	103	8	10	10^{h}	10^{h}	10^{1}	11^{2}	†36.51-1
TUFFIE DOE [Richard]	116	1	1	5^{h}	7^{2}	11^{h}	12	†36.51-1

*Apprentice. †Field. Time, :23 2-5, :48, 1:01. Two dollar mutuels paid: Lillian Z., $13.82 straight, $9.32 place, $5.46 show; Principality, $5.98 place, $4.42 show; Friend John, $4.82 show. Winner trained by A. Swenke. Went to post at 2:51. At post 6¼ minutes. Start good from gate. Won easily; place driving.

LILLIAN Z. dashed into contention from outer position soon after the start and, taking a long lead approaching the stretch turn, was never in danger. PRINCIPALITY also rushed to the leaders early and held the others. FRIEND JOHN went well and was going gamely at the finish. UPHEAVAL was shuffled back early and, saving ground in the stretch, closed a big gap. CHANTESUTA unseated her rider three times while at the barrier, but displayed some early speed. GO EASY was in close quarters on far turn. SQUAK could not keep up. BOSTON COMMON was badly outrun.

THIRD RACE—Six furlongs. Four year olds and up. Claiming. Purse $800. Net value to winner, $625; second, $100; third, $50; fourth, $25.

Horse and jockey—	Wt	PP	St	¼	½	Str	Fin	Eq odds
AQUAPLANE [Arcaro]	101	11	4	1^{2}	1^{1}	1^{1}	1^{4}	†20.57-1
OLD KICKAPOO [King]	105	1	1	2^{h}	2^{1}	2^{2}	2^{4}	5.71-1
ANNE L. [West]	110	6	2	3^{h}	$3^{1\frac{1}{2}}$	3^{2}	3^{2}	15.39-1
*BESS CLOI [Salazar]	103	8	12	10^{h}	10^{2}	7^{3}	4^{h}	2.97-1
*PHANTASIME [Lane]	101	10	5	$4^{1\frac{1}{2}}$	$4^{\frac{1}{2}}$	5^{h}	5^{2}	17.36-1
*LIBERTY ACE [Neel]	105	9	7	$9^{1\frac{1}{2}}$	$5^{1\frac{1}{2}}$	4^{2}	$6^{\frac{1}{2}}$	4.82-1
*ALAMAE [Hernandez]	106	4	10	5^{h}	7^{2}	$8^{\frac{1}{2}}$	7^{h}	4.39-1
IRFANEH [Critchfield]	106	2	8	11^{h}	$11^{\frac{1}{2}}$	12	$8^{1\frac{1}{2}}$	39.34-1
CORAL BEACH [Groos]	110	3	9	12	12	11^{h}	9^{h}	12.76-1
J. GEORGE [Tilden]	108	5	3	8^{h}	6^{h}	$6^{\frac{1}{2}}$	10^{2}	†20.57-1
*ONE LONG HOP [Reno]	106	7	6	$7^{1\frac{1}{2}}$	8^{h}	10^{h}	11^{4}	18.64-1
*FALMOUTH BELLE [Martin]	96	12	11	6^{h}	$9^{\frac{1}{2}}$	9^{1}	12	†20.57-1

*Apprentice. †Field. Time, :23 3-5, :47 3-5, 1:13 1-5. Two dollar mutuels paid: Aquaplane, $43.14 straight, $13.70 place, $8.78 show; Old Kickapoo, $6.38 place, $5.20 show; Anne L., $12.44 show. Winner trained by R. M. Garvey. Went to post at 3:20. At post 2½ minutes. Start good from gate. Won easily; place driving.

AQUAPLANE went to the front early and, showing good speed, was never in danger, winning easily. OLD KICKAPOO raced closest to the leader at all times and held the others. ANNE L. had good early speed. BESS CLOI was shuffled back after the start, but made up much ground to finish fast. LIBERTY ACE and PHANTASIME tired. ALAMAE could never get to the leaders. IRFANEH, ONE LONG HOP and CORAL BEACH were in early trouble.

FOURTH RACE—Five and one-half furlongs. Three year olds and up. Claiming. Purse $800. Net value to winner, $625; second, $100; third, $50; fourth, $25.

Horse and jockey—	Wt	PP	St	¼	½	Str	Fin	Eq odds
WAR GLOW [King]	105	2	2	1^{1}	$1^{1\frac{1}{2}}$	1^{2}	1^{2}	1.15-1
PORTCODINE [Salazar]	107	1	1	2^{h}	3^{2}	3^{2}	2^{2}	9.26-1
GOLD STEP [McCoy]	115	4	4	3^{2}	$2^{1\frac{1}{2}}$	2^{h}	3^{4}	2.36-1
*BLUE DAY [Reno]	110	6	6	6	$4^{\frac{1}{2}}$	4^{4}	$4^{1\frac{1}{2}}$	5.42-1
*DURVA [Neel]	103	3	3	5^{h}	6	6	5^{4}	22.80-1
NYACK [West]	114	6	5	4^{2}	5^{1}	5^{h}	6	23.54-1

*Apprentice. Time, :23, :46 4-5, :59 1-5, 1:06. Two dollar mutuels paid: War Glow, $4.30 straight, $3.42 place, $2.52 show; Portcodine, $6.84 place, $4.02 show; Gold Step, $2.76 show. Winner trained by owner. Went to post at 3:50. Left at once. Start good from gate. Won easily; place driving.

WAR GLOW went to the front after going a short distance and, showing fine speed, was never fully extended. PORTCODINE made a game try in the stretch and was gaining slightly at the finish, but did not threaten seriously. GOLD STEP was well up all the way and raced gamely to the end. BLUE DAY was outpaced and ran below his best form. The others seemed a trifle outclassed.

FIFTH RACE—Mile and one-sixteenth. Three year olds and up. Claiming. Purse $800. Net value to winner, $625; second, $100; third, $50; fourth, $25.

Horse and jockey—	Wt	PP	St	¼	½	Str	Fin	Eq odds
*DONNA DEAR [King]	100	5	8	9^{2}	8^{1}	2^{2}	1^{h}	2.00-1
*LAPIDARY [Salazar]	103	3	1	1^{4}	1^{4}	1^{2}	2^{2}	9.76-1
*POPCORN [Reno]	106	6	4	7^{1}	$5^{1\frac{1}{2}}$	3^{2}	3^{3}	2.41-1
GEORGE JR. [GROOS]	111	2	2	10^{h}	10^{h}	5^{h}	4^{2}	48.62-1
AFRIDI [Montgomery]	108	4	3	2^{1}	2^{h}	6^{h}	5^{h}	9.46-1
SANTERNO [Tilden]	108	11	5	4^{1}	6^{h}	$9^{1\frac{1}{2}}$	$6^{\frac{1}{2}}$	38.70-1
*SUNEUR [Neel]	103	10	10	8^{1}	$4^{\frac{1}{2}}$	4^{1}	7^{2}	†20.62-1
*TAIL WIND [Lauch]	104	12	6	$6^{\frac{1}{2}}$	$7^{\frac{1}{2}}$	$8^{\frac{1}{2}}$	8^{h}	†20.62-1
DIFFERENT [McCoy]	111	7	7	5^{h}	3^{h}	7^{1}	9^{2}	6.95-1
SIX BITS [Cavens]	108	9	9	12	12	10^{1}	$10^{\frac{1}{2}}$	†20.62-1
COSMOS [Roderick]	108	8	12	11^{2}	11^{2}	11^{2}	11^{4}	19.40-1
*VERDA [Bagur]	100	1	11	3^{2}	9^{1}	12	12	108.70-1

*Apprentice. †Field. Time :24 1-5, :49 1-5, 1:15 3-5, 1:41 3-5, 1:48. Two dollar mutuels paid: Donna Dear, $6.00 straight, $3.96 place, $3.04 show; Lapidary, $7.68 place, $5.10 show; Popcorn, $2.94 show. Winner trained by C. H. Smith. Went to post at 4:16. Left at once. Start good from gate. Won driving; place same.

DONNA DEAR lacked the speed to keep up in the early stages, but saved all possible ground and, moving into a contending position after leaving the back stretch, cut to the inside of Lapidary in the final eighth to best the latter in a driving finish. LAPIDARY opened up a good lead and hung on with rare courage when challenged by the winner. POPCORN raced very wide in the stretch but was best of the others. GEORGE JR. dropped back to the rear after breaking well, but closed much ground in the last quarter. SUNEUR tired after racing TAIL WIND into contention. DIFFERENT was done after going six furlongs.

SIXTH RACE—Mile and one-sixteenth. Four year olds. Claiming. Purse $800. Net value to winner, $625; second, $100; third, $50; fourth, $25.

Horse and jockey—	Wt	PP	St	¼	½	Str	Fin	Eq odds
TACK [Montgomery]	118	2	2	3^{1}	2^{2}	1^{2}	1^{h}	5.37-1
WHO WIN [Kellum]	118	4	5	5^{h}	4^{h}	2^{h}	2^{2}	6.18-1
SOUTHLAND BOY [King]	106	7	7	7	7	$5^{\frac{1}{2}}$	3^{h}	8.22-1
*ED LARK [Lane]	106	3	3	6^{2}	$6^{\frac{1}{2}}$	6^{4}	4^{4}	13.46-1
RUNAR [Tilden]	113	5	4	1^{h}	$1^{1\frac{1}{2}}$	$3^{\frac{1}{2}}$	$5^{1\frac{1}{2}}$	12.45-1
*SAND FIDDLER [Arcaro]	113	1	1	2^{1}	3^{1}	4^{2}	6^{2}	4.22-1
STARCH [McCoy]	118	6	6	4^{1}	$5^{1\frac{1}{2}}$	7	7	1.66-1

*Apprentice. Time, :24 3-5, :49 3-5, 1:15 4-5, 1:41 3-5, 1:48. Two dollar mutuels paid: Tack, $12.74 straight, $5.96 place, $5.40 show; Who Win, $6.44 place, $5.00 show; Southland Boy, $5.04 show. Winner trained by owner. Went to post at 4:46. At post ½ minute. Start good from gate. Won driving; place same.

TACK followed RUNAR closely in the early running and, taking command when the latter tired in the stretch, held WHO WIN at the finish. WHO WIN raced on the outside of the leaders most of the way and, coming gamely through the stretch, was gaining. SOUTHLAND BOY finished fast on the outside. ED LARK was also going well at the end. RUNAR and SAND FIDDLER tired in the stretch. STARCH was in close quarters after the start and was shut off twice while trying to get through on the inside around far turn.

SEVENTH RACE—Mile and seventy yards. Three year olds and up. Claiming. Purse $800. Net value to winner, $625; second, $100; third, $50; fourth, $25.

Horse and jockey—	Wt	PP	St	¼	½	Str	Fin	Eq odds
*BEAUTY BRIDE [Lane]	101	2	1	1^{h}	1^{h}	1^{4}	1^{3}	6.57-1
BUNYORA [Roderick]	117	10	6	9^{1}	9^{1}	2^{h}	2^{3}	22.83-1
*JACK ALEXANDER [Arcaro]	112	4	5	5^{1}	$5^{\frac{1}{2}}$	5^{1}	3^{2}	7.66-1
DRURY [McCoy]	107	5	3	4^{4}	4^{2}	3^{2}	4^{2}	6.94-1
*HAPPY LAD [Reno]	112	8	7	8^{1}	8^{h}	6^{h}	$5^{\frac{1}{2}}$	2.82-1
*SOLICITOR [Martin]	112	9	9	$7^{1\frac{1}{2}}$	$6^{1\frac{1}{2}}$	7^{4}	$6^{\frac{1}{2}}$	84.22-1
*GOLDEN PLAY [Neel]	112	6	8	10^{2}	10^{2}	$8^{\frac{1}{2}}$	7^{2}	23.79-1
*SHIFT [King]	112	7	2	$3^{1\frac{1}{2}}$	3^{1}	9^{h}	8^{2}	5.47-1
MURMURING PINES [Cox]	117	11	4	2^{h}	2^{h}	4^{h}	9^{h}	5.42-1
MARY MARVIN [Leyland]	112	10	10	6^{h}	$7^{\frac{1}{2}}$	10^{2}	10^{2}	†25.46-1
*MILDRED WATKINS [Whitacre]	102	3	11	11	11	11	11	†25.46-1

*Apprentice. †Field. Time, :23 2-5, :48, 1:14 2-5, 1:41 3-5, 1:46 2-5. Two dollar mutuels paid: Beauty Bride, $15.14 straight, $3.38 place, $6.16 show; Bunyora, $17.68 place, $11.56 show; Jack Alexander, $6.26 show. Winner trained by owner. Went to post at 5:15. At post 6 minutes. Start good from gate. Won easily; place driving.

BEAUTY BRIDE went to the front at once and, racing well, was never in trouble. BUNYORA came fast after leaving the back stretch and closed stoutly, but could not get up. JACK ALEXANDER made up ground in the stretch. DRURY acted badly at the barrier and was placed outside the stalls, but broke well and was a forward factor throughout. SHIFT tired. HAPPY LAD showed a dull effort and was badly outrun. MURMURING PINES quit in the last quarter.

NEWS FROM THE RACE TRACKS

SPORTSMAN'S PARK RESULTS.

FIRST RACE—Purse $700, claiming, maiden 2 year olds, 4½ furlongs:
Col. Cloister, 115 [Dupuy]..17.70 6.82 5.08
Chicaloo, 112 [Burney]... 3.68 3.22
Chilow, 115 [Allen]... 8.44
Time, :57. Mauchute, Hollandaise, Noah's Mary, Worthy's Pride, Prudie Broom, Frankie Mae, and Dunlin Boy ran.

SECOND RACE—Purse $700, claiming, 3 year olds and up, about 5 furlongs:
White Knee, 115 [Seabo]..7.26 4.36 3.06
Shasta Charm, 110 [Brkn'l] 4.26 3.24
Princess Black, 110 [Gross]... 3.98
Time, 1:00 3-5. Jackie Boy, Escobaress, Princess Jane, Sargasso, Mad Mullah, Nicaragua, and Curdle ran.

THIRD RACE—Purse $700, claiming, 3 year olds and up, about 5 furlongs:
Venarock, 110 [Seabo]....14.82 7.54 4.22
Toltec, 115 [Colvin]........ 10.14 5.20
Vanity Case, 103 [Dupuy]... 3.74
Time, 1:00 3-5. Birdie-Wrack, Jessie Coppage, Genuine, Wega, Tender Sneezer, Box Office, and My Sin ran.

FOURTH RACE—Purse $800, claiming, 4 year olds and up, 6½ furlongs:
Howtiz, 115 [Burney].....13.38 7.84 4.84
Sir John K., 106 [Dupuy]... 9.78 5.72
Marjory Nell, 102 [Seabo]... 4.22
Time, 1:23 1-5. King Halma, Bud Charlton, Don Worthington, Tom Ormont, Dixie Star, The Abbot, and Sun Worship ran.

FIFTH RACE—Purse $800, claiming, 3 year olds and up, 6½ furlongs:
Dr. Parrish, 107 [Dupuy]..5.98 3.10 2.62
Hieover, 115 [Seabo]...... 3.06 2.66
Satin Spinner, 107 [Allen]... 2.78
Time, 1:21 4-5. Ebuford, Banjo, and Stellanova ran.

SIXTH RACE—Purse $700, claiming, 3 year olds, mile and seventy yards:
Our Mary, 102 [Chinn]..63.18 50.28 16.86
Virginia O, 107 [Knight].. 14.96 8.10
Badminton, 112 [Harrison]... 14.82
Time, 1:50 1-5. Bridgeport, Bull Frog, Spanish Queen, Thistle Joe, Boston Rose, Beggar Lady, and Paesano ran.

SEVENTH RACE—Purse $700, claiming, 3 year olds and up, 1 1/16 miles:
Black Lightning, 103 [Sylvia]..16.02 7.84 4.62
Playbill, 117 [Remillard].... 8.90 7.66
Calzona, 103 [Privatt]... 4.98
Time, 1:51. Adalor T., Golden Sweep, Reservation, Expiate, Chicago Lad, Dusky Maiden, and Uncle Charley ran.

EIGHTH RACE—Purse $700, claiming, 3 year olds and up, mile and one-sixteenth:
Dark Abbot, 113 [R'mil'd]14.32 7.64 4.62
Yarrow, 108 [McClaren]. 4.68 4.24
Skibo, 113 [Knight]....... 5.30
Time, 1:50 4-5. Broad A., Albert Blanton, West Point, Zahn, Flag Lieutenant, and Beekeeper ran.

PIMLICO RESULTS.

FIRST RACE—Purse $2,000, steeplechase claiming handicap, 4 year olds and up, 2 miles:
My Care, 142 [M. Mergler] 6.10 3.50 3.50
Moonstruck, 149 [G. H. Bostwick]..... 3.40 2.99
Aut. Bells, 142 [Christian] 4.70
Time, 4:09 3-5. Proof Positive, Bo Ballot, †Eris the Red, Glaneur, †Kahler, ‡Muskogee, and ‡Blue Banner ran. †Wright entry; ‡Bosley entry.

SECOND RACE—Purse $1,300, maiden two year olds, 4 furlongs:
Cutie Face, 112 [J.Gilbert] 7.60 4.30 3.30
Bohemian Grove, 112 [Meade]..... 4.90 3.70
Gala Time, 112 [Hanford] 5.90
Time, :50. *Mynah, Polly F., Drombo, The Black, *Little Possum, Washout, *Mary's May, High Mist, and Scotch Blossom ran. *Field.

THIRD RACE—Purse $1,300, claiming, 2 year olds, 4½ furlongs:
Apprehensive, 105[J.Smith]10.00 6.40 4.10
Bobby F., 12 [J.McTag'rt] 35.80 19.70
Performance, 113[McA'fe] 3.90
Time, :57 2-5. †Dr. Yates, Conferee, North Shadow, Gallic, †Aleeta, Dandelion, *Lone Hand, *Nutting, and Keaton ran. †Garth entry.

FOURTH RACE—Purse $1,300, claiming, 3 year olds and up, 1 1/16 miles:
Faylin, 112 [Clancy].....48.00 15.20 9.10
Gloria Maris, 108 [Hanf'd] 5.00 3.50
Syriac, 122 [Dougherty]... 8.50
Time, 1:51 1-5. Gen. Le Jeune, Strongheart, Dunfern, Squeeze Play, *Mullah, Star Lassie, Make Haste, and *Ben Barton ran. *Field.

FIFTH RACE—Purse $3,000, added, handicap, 3 year olds and up, 1 1/16 miles:
Sun Meadow, 116 [J.Smith] 2.70 2.10 Out
Aegis, 111 [Hanford]... 2.30 Out
Portam, 104 [Meade]... Out
Time, 1:51 1-5. Rehoboth ran.

SIXTH RACE—Purse $1,300, claiming, 3 year olds and up, 1 1/16 miles:
Hatteras, 108 [Gilbert]... 5.10 3.40 2.80
Ruane, 114 [Roussell]... 10.80 7.10
Genial Host, 119 [Smith]... 10.70
Time, 1:52 2-5. Double O, Redcliffe, Tinita, Isostasy, *Merry Mack, *Polinos, Petabit, and Eager Play ran.

SEVENTH RACE—Purse $1,300, claiming, 3 year olds and up, mile and 70 yards:
Fervid, 115 [Gilbert].....25.20 7.70 4.30
William T., 120 [Roussell] 4.50 3.10
Major General, 110 [Clancy] 4.10
Time, 1:48 1-5. My Fergus, Blue Damsel, Stepping Sisters, and Happen ran.

PIMLICO ENTRIES.

FIRST RACE—Purse $2,000, steeplechase handicap, 4 year olds and up, 2¼ miles:
†Blanton........134 | Lebey........152
Hetman........140 | †Drag. De Vertu.144
‡Blue Banner....136 | Alpheus........130
‡Huon Joy........143 | Daniel Soot.....134
Totalisator.......138 | †Wolf Run.......130
My Care.........143 | Polinos..........133
†Adam & Ray entry. ‡John Bosley entry.

SECOND RACE—Purse $1,300, 3 year olds, maidens, 6 furlongs:
Mantua.........113 | Donate.........118
Day Dreamer....118 | Major Lee......118
Brown Ormonde..113 | †Trajectory.....118
Tug o' War......118 | Plain Ben.......118
Black Dreams....118 | Clear Knight....118
Danny Boy......118 | †Brown Pet.....113
The Bourbonian..118 | Justa Betty.....113
Yancey.........118 | Tryabit.........113
†Sage stable and Walker entry.

THIRD RACE—Purse $1,300, 2 year olds, 4½ furlongs:
Altus Nuba.....112 | Indiantown......117
Arrowswift.....112 | Serenabit.......112
Volwood........112 | Mighty Atom....112
Marooned.......112 | Ultra Play......112
Acautaw........120 | Nairel..........109
Axentea........112 | Precious Dollar..112
Wedding Ring...115 | Town Square....109
†Peeved........112 | †Scemego.......109
†Garth entry.

FOURTH RACE—Purse $1,300, claiming handicap, 3 year olds and up, mile and 70 yards:
Avalon.........116 | Ulunlu..........106
Fleet Flag.....113 | Major General...100
Mynheer........103 | Frumper........110

FIFTH RACE—Purse $50,000 added, Preakness, 3 year olds, 1 3/16 miles:
Marmion........126 | Burgoo King.....126
Curaceo........126 | †Gusto..........126
Boatswain......126 | Lucky Tom.......126
War Hero.......126 | †Barcelona Pete..126
†Tick On.......126 | Portam..........126
Mad Pursuit.....126 | Daisaburo.......126
†Loma stable and M. L. Schwartz entry.

SIXTH RACE—Purse $1,300, claiming, 3 year olds and up, 6 furlongs:
Upset 'Em......110 | Full Dress......120
Jodhpur........123 | Jolly Pilot......110
My Constance...105 | Clothesline.....113
*Blimp.........115 | Marlene.........108
*Mine Sweeper..121 | *Golden Storm...105

SEVENTH RACE—Purse $1,300, claiming, 3 year olds and up, 1⅛ miles:
*Fair Judge.....105 | *Skid...........113
Traffic Judge...113 | *Gayolad........105
Tuffy G........110 | †Sir Byron......113
Fordham........118 | Black Princess..105
*Daddy Nelson..113 | Merry Mack.....113
Mud............118 | *Skirt..........108
†Bokie B.......103 | *Reform........113
Mainsheet......113 | Dunfern........121
Lenox Avenue...118 | *Squeeze Play...113
†Arthur & Fletcher entry.
*Apprentice allowance claimed.
Weather clear; track muddy.

CHURCHILL DOWNS ENTRIES.

FIRST RACE—Purse $800, maidens, 2 year olds, 5 furlongs:
Fair Rochester..115 | ‡Elgy...........112
Woodworker.....115 | Auf Weidersehn..115
Daudet.........115 | Miss Evans......112
Jack Knife.....115 | Baggage Miss....112
†Flying Fleet...115 | Bubbling O......112
High Diver.....115 | †Go Fetch.......115
Faithful Hudson.115 | Never Quit......115
Glamorous......112 | Carnival Queen..112
‡Spartan Lady...112 | Flying D's......115
Wilks..........115 | Patricia Grey....112
†Beaumont stable and Headley entry.
‡Dixiana entry.

SECOND RACE—Purse $800, claiming, 3 year olds and up, 6 furlongs:
Pat C..........113 | Darwin..........113
Running Water..120 | Bob Custer......113
Bill Looney....120 | Tombereau.......122
Hopefield......122 | Prince Herbert...113
Smear..........120 | Valdosta........122
More Power.....120 | Uncle Matt......115
Silver Lake....120 | Parnell Bound...122
Homer L........120 | Charlie Bergin...112

THIRD RACE—Purse $800, claiming, 3 year olds and up, 6 furlongs:
Booster Twist...120 | Peace Jimmy.....120
Dick Morris.....120 | Babe Wells......113
Stuart..........113 | Zevar...........113
*Grand Champion.108 | Easter Time.....113
Knowlton.......120 | Grand Prince....122
Predict........113 | Thistle Arious...120
Squall.........115 | Best Man........120
J. W. Grant....120 | Espinaca........113

FOURTH RACE—Purse $900, claiming, 3 year olds and up, 1 mile:
Lady Broadcast..113 | Prose and Poetry.121
Snow King......110 | Blot............115
Crystal Prince...115 | Minton..........111
Scotland's Glory.118 | Low Gear........118

FIFTH RACE—Purse $5,000 added, 2 year olds, 5 furlongs:
Old Hillside.....117 | Daudet..........117
†Flying D's.....107 | †Strideaway.....122
†Black Squaw...119 | In High.........117
Sir Anthony....117 | Red Whisk.......122
Liqueur........122 | Red Boot........122
Auf Weidersehn..117 | Justice Logan....125
‡Le Bruyere....122 | Telamon.........117
Never Quit.....117 | ‡Levaal.........122
†Three D's Stock farm entry. ‡R. W. Collins entry.

SIXTH RACE—Purse $900, claiming, 3 year olds, 1 1/16 miles:
Bourbonite.....113 | *El Puma........110
Olamay.........108 | Sandwrack.......115
Habanero.......113 | Billy Jones......113
Brush Down.....108 | *Grand Union....110
Knee High......113 | Orloff..........115
Quando.........113

SEVENTH RACE—Purse $800, claiming, 4 year olds and up, 1⅛ miles:
Scarlet Brigade..113 | Harvest Sun.....113
Deemster.......113 | Typhoon.........113
Hyannisport....113 | Pollywog........113
South Seas.....113 | La Feria........108
Garrick........113 | Pigeon Hole.....113
Agapanthus.....113 | *Luray..........103
Lion Hearted...113 | Broad Axe.......113
*Apprentice allowance claimed.
Weather cloudy; track fast.

AURORA ODDS & JOCKEYS

FIRST RACE—Purse $800, claiming, 3 year olds and up, 6 furlongs:

Horse—	Wt.	Jockey.	Odds.
Andora	103	No boy	15-1
Noah's Pride	105	J. Hernandez	3-1
Judan	100	H. Bagur	30-1
Romany Baw	109	No boy	15-1
Fortunate Mann	104	T. Reno	15-1
Mrs. Foster	101	J. Lane	20-1
Bellarion	104	C. King	20-1
Newburger	99	No boy	20-1
Chief's Challenger	110	E. Arcaro	10-1
Tantalizing	106	No boy	8-1
Premeditate	100	T. P. Martin	12-1
Beleveitornot	109	J. Leyland	15-1
Analyst	104	J. Cavens	30-1
Benefit	110	J. McCoy	4-1
Linmast	110	T. Salazar	4-1
Beth Hogan	107	No boy	6-1

SECOND RACE—Purse $800, claiming, 3 year olds and up, 6 furlongs:

Outer Harbor	112	J. Hernandez	4-1
Charlie Bills	99	J. Neel	15-1
Sweep Past	104	B. Hodgen'n	20-1
Advance Agent	104	D. Dickson	30-1
Milyda	99	No boy	30-1
Bela Basil	99	No boy	30-1
Nell Kuhlman	102	No boy	10-1
Shasta Broom	110	No boy	15-1
Albanzano	115	R. Tilden	20-1
Nealon Kay	115	C. Critchfield	20-1
Roycrofter	104	No boy	30-1
Crooning	104	J. McCoy	30-1
Harmonical	102	No boy	30-1
Quorum	110	C. King	7-5
Bay Rose	99	No boy	4-1
Halliard	114	P. Wilhoit	8-1

THIRD RACE—Purse $800, claiming, 3 year olds, 1 1/16 miles:

Trieze	111	P. Groos	15-1
Mekachee	106	C. King	6-1
Lucky Pal	106	No boy	20-1
Moon Phase	106	No boy	15-1
Knockabout	108	No boy	15-1
Plutarch	111	No boy	15-1
Drydock	106	H. Bagur	20-1
Bob Blackburn	106	T. Salazar	6-1
Torchfire	106	No boy	8-1
Bag o' Gold	98	J. McCoy	10-1
Bayamo	106	L. Whiteacre	15-1
Royal Blot	96	No boy	20-1
Lady Bienville	106	No boy	20-1
Loyal Companion	96	No boy	30-1
Dunes	101	J. Neel	4-1
Little Toots	101	T. P. Martin	4-1
Piecemeal	101	H. Lauch	4-1

FOURTH RACE—Purse $800, claiming, 3 year olds and up, 1⅛ miles:

Sour Mash	106	T. P. Martin	6-1
Woodgain	111	P. Groos	8-1
Erin Go Bragh	111	T. Reno	6-1
Red Cross Sister	101	No boy	20-1
Sydka	106	J. McCoy	20-1
Raffler Con	106	No boy	20-1
Winnie Jo	111	D. Cox	8-1
Corbeau	106	H. Bagur	10-1
Shonna	106	No boy	15-1
Stampdale	111	J. Leyland	15-1
Evergreen Queen	101	No boy	30-1
Strathcona	101	R. Tilden	30-1
Ham	111	R. Montgomery	30-1
Miss Perfection	106	T. Vercher	6-1
Play Bird	101	J. Neel	4-1
Mozart	111	No boy	5-1
Santa Sophia	101	L. Cantrell	20-1
Ed Reese	106	No boy	20-1

FIFTH RACE—Purse $1,100, handicap, 3 year olds and up, 6 furlongs:

Dr. Freeland	118	T. Salazar	3-1
Paul Bunyan	106	P. Leyland	6-1
Tannery	116	T. Vercher	4-1
Uncommon Gold	106	R. Tilden	15-1
Butter Beans	100	T. Reno	20-1
†Burning Up	115	J. Boucher	3-1
Sherab	107	J. McCoy	10-1
Scimitar	106	C. King	10-1
Fortunate Youth	110	J. Cavens	8-1
†Blackstrap	105	E. Arcaro	3-1

†Mrs. E. Denemark entry.

SIXTH RACE—Purse $800, claiming, 3 year olds and up, mile and 70 yards:

Lucky Carter	107	C. King	6-1
Come On	114	A. Richard	2-1
Bill Orange	106	T. Reno	6-1
His Last	106	No boy	20-1
Martie Flynn	107	R. Tilden	15-1
Prince Volta	99	No boy	10-1
General Court	96	J. Neel	8-1
Noel's First	109	P. Groos	10-1

SEVENTH RACE—Purse $800, claiming, 3 year olds and up, 1⅛ miles:

Vanquish	113	C. King	6-1
Chip	108	J. Neel	4-1
Bagiel	106	E. Montgomery	2-1
Santerno	97	No boy	20-1
Ladrone	108	E. Arcaro	3-1
The Orleanian	103	No boy	20-1
Battling On	111	T. Salazar	4-1

EIGHTH RACE—Purse $800, claiming, 3 year olds and up, 1⅛ miles:

Tiger Flowers	114	J. McCoy	2-1
Rejuvenation	106	No boy	10-1
Southland Boy	109	C. King	4-1
Look at Lillian	101	T. P. Martin	20-1
Rough Rider	103	J. Boucher	4-1
Golden Play	106	J. Neel	20-1
Kelley's Pride	101	T. Reno	6-1
Gertrude Reade	101	J. Hernandez	10-1
Jack Berry	111	No boy	8-1

SPORTSMAN'S PARK ENTRIES.

FIRST RACE—Purse $700, claiming, 3 year olds and up, 6½ furlongs:
Clarence V......103 | Red Grange......115
Big Star........111 | *Judge Bartlett...106
Spanish Flirt....102 | Princella........98
Shasta Lad......115 | The Engineer....111
One Grand.......115 | Saw Dust........106
Tat.............111 | Blighter.........111
Prince Hawkins..111 | *Noon Play......110
*That's All......113 | Ed L............111

SECOND RACE—Purse $700, claiming, 3 year olds and up, 6½ furlongs:
Sorry...........106 | Itso............115
Southland Belle..106 | Ultimate Vote....115
*Infinitus.......106 | *Orkin..........113
*My Ideal.......101 | Tight Rope......98
Nancy Seth......106 | Chattahoochee...110
*Solus..........113 | Aviator.........111
La Golondrina...110 | Jack Murphy.....111
White Knee......111 | *Marabou........110

THIRD RACE—Purse $700, claiming, 3 year olds, about 5 furlongs:
Nardo...........113 | Gan Lee.........108
*Regal Knight....105 | Dawn Patrol.....113
Nick D..........108 | Dick Bennett....108
Red Note........108 | Judge Peak......108
*Martha D.......101 | McKell..........113
Stella F.........103 | *Lonell.........103

FOURTH RACE—Purse $700, claiming, 3 year olds and up, 6½ furlongs:
Behave Cash.....111 | Shasta Love.....106
Kelso...........115 | Pomfret.........115
Alice Amine.....106 | Two Dans........111
*Oh Yeah........105 | Harry Hieover...115
*Imperial Air.....110 | Jacquelyn Coogle.106
*Graphite.......102 | My Beauty.......110
Zebra...........110 | Kingsport.......111
How.............103

FIFTH RACE—Purse $1,000, handicap, 3 year olds and up, 6½ furlongs:
Jessie Cherokee..112 | Wild Child.......106
Homework.......111

SIXTH RACE—Purse $800, claiming, 3 year olds and up, about 5 furlongs:
Mill Hand.......111 | Diaquiri.........115
*Martha Mae.....110 | *Crack Play......101
Oslo............111 | Estin...........111
Fortworth.......111 | Miss Peggy......106

SEVENTH RACE—Purse $700, claiming, 3 year olds and up, about 1⅛ miles:
*Bernice Van.....111 | Miss Maryland...112
Nosegay.........112 | Cleia...........112
*Expiate........107 | Constance Ann...116
Broad A.........112 | Chrysanthemum..112

EIGHTH RACE—Purse $700, claiming, 3 year olds and up, about 1⅛ miles:
Sweepnet........113 | Doctor T........110
*Amsterdam......108 | Courier.........110
Martha Long.....113 | Sporting Maudie..101
*Pacheco........108 | Trudgeon........113
Bob Weidel......118 | Toman...........105
Haramzada......108 | Tom Ormont.....113
*Cloiwald.......113 | Stellanova......108
Weather clear; track fast.
*Apprentice allowance claimed.

CHURCHILL DOWNS RESULTS.

FIRST RACE—Purse $800, claiming, 2 year olds, 5 furlongs:
Flashing Thru, 113 [McCrossen]..........3.48 2.62 2.48
Coast Patrol, 113 [C. Meyer] 7.62 6.68
Sweet Flag, 109 [Elston]... 4.58
Time, 1:01 2-5. Dr. Klein, *Pony Up, Hildur Rock, Bright Emblem, *Mercurio, Big Cloud, Mike Reynolds, Billy Bob, and *Artistry ran. *Field.

SECOND RACE—Purse $900, claiming, 3 year olds and up, 6 furlongs:
Silverdale, 119 [E.Ambrose]. 2.70 2.10 2.10
Tantivy, 115 [G. Elston]... 2.24 2.10
Back Log, 118 [L. McDermott]......... 2.10
Time, 1:11 4-5. Gold Tip, Louie Dear, and Espinaca ran.

THIRD RACE—Purse $800, allowances, 2 year old fillies, 5 furlongs:
Gloritone, 112 [E.Ambrose] 6.36 3.36 3.10
St.Jessica, 112 [R. Simpson] 3.00 2.44
Whirling, 112 [Clelland].... 3.80
Time, 1:00 4-5. Olive Sabath, Lonesome Glory, Lilac Bloom, Little Gertie, Easy Way, and Mi Cara ran.

FOURTH RACE—Purse $900, allowances, 3 year olds and up, 6 furlongs:
Trinchera, 108 [Ambrose] 3.54 2.72 2.44
La Salle, 114 [McCrossen] 11.64 4.28
Mad Wind, 108 [Hoffman] 3.54
Time, 1:12 3-5. Major Lanphier, Jennie Gal, Light Eagle, Stone Street, Barney Sexton, Perkins, and Jodie K. ran.

FIFTH RACE—Purse $900, handicap, 3 year olds and up, 1 mile:
Prince Atheling, 108 [Allen] 7.44 2.70 out
Spanish Play, 119 [Landolt] 2.24 out
Street Singer, 102 [Corbett] out
Time, 1:37. Cousin Jo and Plucky Play ran.

SIXTH RACE—Purse $800, claiming, 4 year olds and up, 1 1/16 miles:
Wood River, 115 [Rose].. 8.94 4.22 4.26
Tea Cracker, 113 [Kern]... 11.80 8.06
Culloden, 118 [Allen]... 4.96
Time, 2:00. Hornsby, Bunch of Lilies, Sis Esther, and Comstockery ran.

SEVENTH RACE—Purse $800, claiming, maidens, 3 year olds and up, 1 1/16 miles:
Pretti Sing, 108 [R.Fischer] 23.02 8.50 3.64
Blow Fly, 103 [G. Elston] 3.76 3.22
Master McGee, 108 [J.Haupt] 4.86
Time, 1:49 2-5. Del Dixi, Making Bubbles, *Elephant, Abe's Pal, Cassinette, *Clean Clipper, Ledford, Vestal Maid, and *Fair Manna ran. *Field.

BELMONT PARK RESULTS.

FIRST RACE—Purse $1,000, claiming, 2 year olds, 4½ furlongs:
Bronx Park, 116 [Workman]...8-1 3-1 8-5
Algeria, 113 [Garner]......... 7-5 7-10
Flamborough, 116 [Malley]... 2-1
Time, :52 3-5. Pure Fact, Chiltenny, Light Action, Bannath Lath, Adorland, Catino, Step In High, Via Appia, Ipral, Manya, Eva B., How High, and Polyphote ran.

SECOND RACE—Purse $1,000, allowances, 3 year olds and up, 1 1-16 miles:
Blenheim, 110 [Mills].........6-1 2-1 1-1
Pari Mutuel, 110 [Garner]..... 2-1 4-5
Rocky News, 110 [Robertson]. 1-2
Time, 1:44 3-5 War, Martis, and Boundless Deep ran.

THIRD RACE—Purse $2,500, added, Debut stakes, 3 year olds, 7 furlongs:
Sheltered, 113 [Robertson]....10-1 4-1 2-1
Best Play, 118 [Garner]...... 2-1 1-1
Star Scattered, 118 [Long].... 3-5
Time, 1:28 3-5. Zangwill, Feudal Times, Sun Wood and Desert Prince ran.

FOURTH RACE—Purse $1,200, added, handicap, 3 year olds and up, 1 mile:
Flagpole, 105 [Coucci].........6-5 1-3 out
Mountain Elk, 125 [Kurtsinger] 3-5 out
Curate, 125 [Garner]......... out
Time, 1:38 2-5. Only three starters.

FIFTH RACE—Purse $1,000, conditions, maiden 2 year old fillies, 4½ furlongs:
White Lies, 115 [Garner]......3-1 6-5 3-5
Daisy Cutter, 115 [Robertson] 6-5 3-5
Maradadi, 115 [McAtee]........ 3-5
Time, :53. Sun Fabric, Lady Kin, Four Pence, Sweet Va, Nut Brown, Maebee, Enactment, and False Piety ran.

SIXTH RACE—Purse $1,000, claiming, 3 year olds and up, 6 furlongs:
General A., 115 [Richards]...5-1 2-1 1-1
Blue Blitzen, 104 [Sherry].... 15-1 8-1
Action, 105 [Kurtsinger]........ 4-1
Time, 1:11 1-5. Scion, Chicabominy, Almond, Queen's Oak, Phantom Legion, Seb, Regula Baddun, Sarazen II., My Sweets ran.

BELMONT PARK ENTRIES.

FIRST RACE—Purse, $1,000, claiming, 3 year olds and up, 1 1/16 miles:
*The Crane......107 | Al Canale........114
Prince Pest.....118 | *Swincraft.......111
What Have You..114 | *Crimson Rose...102
Billy Blake......114 | Marplot.........114

SECOND RACE—Purse $1,000, conditions, maidens, 2 year olds, 4½ furlongs:
Filter...........117 | Periodical.......117
Lei.............117 | Black Mare......117
March King......117 | Miss Rome.......114
Three Daggers...117 | Llandaff........117
Kerry Patch.....117 | Jovis...........117
Air Gun.........117

THIRD RACE — Purse, $2,500, added, Memorial, 2 year olds, 4½ furlongs:
Big Flood.......122 | Helios..........122
Wave On........117 | Surety..........117
Puchero.........117 | Devalera........117
Glorify.........114 | Happy Gal.......114
Golden Fate.....122 | Orphean.........117
Caterwaul.......117 | Flirting.........114
Clipper Ship.....122 | Pulis...........117
Quel Jeu........122

FOURTH RACE — Purse, $1,200, added, handicap, 3 year olds and up, 7 furlongs:
Villon..........104 | Mabla...........116
Oscillator.......112 | Condescend......126

FIFTH RACE—Purse, $2,500 added, 3 year olds, 1 mile:
Sun Tweed.......114 | Unique..........114
Top Flight......121 | Laughing Queen..121
Parry...........114 | Polonaise.......118
Boiling Water...114 | Star Fire........114

SIXTH RACE—Purse, $1,000, claiming, 3 year olds and up, one mile:
†Stretcher......105 | *Dunrode........102
Al Neiman......112 | *Sun Shadow.....107
Cane Heart.....112 | Alcman..........112
*Chipper........102 | *Just Imagine....100
Zonda..........100 | *Shan Tung......107
Zaidee.........107 | Clearaway.......107
Austerlitz II.....107 | Black Patricia...107
Banty..........107 | Beguile.........112
Torealons......112 | *Blue Darter.....107
*Black Feather..107 | Croyden.........112

TODAY'S SELECTIONS

AURORA.

1—Andora, Noah's Pride, Judan.
2—Outer Harbor, Charlie Bills, Sweep Past.
3—Tries, Mekachee, Lucky Pal.
4—Sour Mash, Woodgain, Erin Go Bragh.
5—DR. FREELAND, Paul Bunyan, Tannery.
6—Lucky Carter, Come On, Bill Orange.
7—Vanquish, Chip, Bagiel.
8—Tiger Flowers, Rejuvenation, Southland Boy.

CHURCHILL DOWNS.

1—Jackknife, Flying D's, Spartan Lady.
2—Parnell Bound, Smear, Bill Looney.
3—Best Man, Grand Prince, Dick Morris.
4—Prose and Poetry, Blot, Lady Broadcast.
5—RED WHISK, Levaal, Justice Logan.
6—Sandwrack, Habanero, Kneehigh.
7—Pigeon Hole, La Feria, Typhoon.

BELMONT PARK.

1—What Have You, Prince Pest, Marplot.
2—Lei, Kerry Patch, Filter.
3—Helios, Saterwaul, Clipper Ship.
4—CONDESCEND, Mabla, Oscillator.
5—Top Flight, Parry, Unique.
6—Alcman, Black Patricia, Torealons.

PIMLICO.

1—No selections.
2—Clear Knight, Brown Pet, Trajectory.
3—Acautaw, Indiantown, Precious Dollar.
4—AVALON, Ulunlu, Frumper.
5—Tick On, Burgoo King, Mad Pursuit.
6—Mine Sweeper, Full Dress, Clothesline.
7—Mud, Daddy Nelson, Squeeze Play.

SPORTSMAN'S PARK.

1—That's All, Shasta Lad, Judge Bartlett.
2—Marabou, La Golondrina, Itso.
3—Nardo, Regal Knight, Dawn Patrol.
4—Imperial Air, Harry Hieover, Graphite.
5—JUSTINA, King Cherokee, Jesse Carey.
6—Diaquri, Oslo, Estin.
7—Bernice Van, Broad A, Miss Maryland.
8—Amsterdam, Trudgeon, Stellanova.

Chicago's New Race Track
SPORTSMAN'S PARK
LADIES FREE
Mondays, Tuesdays, Fridays
SPECIAL TRAINS—Illinois Central lv. Van Buren daily 1:15 P. M. Train stops Halsted. ROUND TRIP, 80c.
RAPID TRANSIT "L" Trans lv. Adams and Wabash at 12:46, 12:58, 1:10, 1:22 and 1:34, making all loop stops. Cars meet trains at 52nd Ave.
Races Start Every Day at 2 P. M.
Grandstand $1.20; Clubhouse $2.20
(Including Tax)

EXCLUSIVE!
● In the Gillette BLUE SUPER-BLADE, you get the important advantage of ingeniously tempered shaving edges—much harder than the slotted center—a patented* feature exclusive with Gillette.
* Patent No. 1,850,902 Issued March 22, 1932

PLAY GOLF
Chicago's Finest Daily Fee Courses

Pickwick
Glenview - Ill.
Two Sporty 18 Hole Golf Courses
Greens Like Velvet—Fine Grass Tees—Rolling Fairways
Reduced Rates
WEEKDAYS
18 HOLES 75c ALL DAY $1.00
AFTER 5 P. M. 50c
SATURDAYS
MORNING 75c AFTERNOON $1.25
SUN. & HOL.
MORNING $1.50 AFTERNOON $1.25

CHICAGO MEADOWS
Formerly a Private Club Now Strictly Daily Fee
SAT. & SUN. $1.00
After 4:30 P. M., 50c
WEEK DAYS 50c
Sunday Only—A Delicious CHICKEN DINNER 50c
Beautiful Club House—a Wonderful Golf Course—No Charge for Reservations or Lockers
CHICAGO MEADOWS 5850 SOUTH CICERO AVENUE
Phone Prospect 4189

CHICAGO'S OLDEST AND FINEST CONDITIONED DAILY FEE COURSE
WEEK DAYS
75c 18 Holes $1.00 All Day
SAT. & SUN.
$1.00 18 Holes $1.50 All Day
AFTER 5 P. M., WEEK DAYS ONLY 50c
HARLEM
7401 ROOSEVELT
Surface Lines to the Door

REDUCED PRICES
Our Excellent Reputation for Maintenance Will Not Be Affected
DAILY All Day 75c 18 HOLES BEFORE 8 A. M. 50c
Twilight After 4 P. M., 50c.
SAT. All Day $1.25 18 HOLES BEFORE 11 A. M. $1
Twilight After 4 P. M., $1.00.
SUNDAY All Day $1.50 18 HOLES BEFORE 8 A. M. $1
Twilight After 2 P. M., $1.00.
LADIES' DAYS—MON. AND THURS. Play All Day, 50c
YORK GOLF CLUB
15 miles west on 22nd St. at York Road, Hinsdale.

KINSMANS GOLF CLUB
143rd and Parker Rd. (West of Orland)
18 Holes; excellent greens; beautiful large rustic clubhouse. Private club accomplishments
WEEK DAYS ALL DAY...$1.00
After 4:30 P. M.....50c
SATURDAYS ALL DAY...$1.25
After 4:30 P. M.....75c
SUNDAYS ALL DAY....$1.50
18 Holes before 7:30 A. M. and after 4:30 P. M.....$1.00
For Reservations Phone ORLAND 4

PRESENT THIS AD ANY DAY INCLUDING SUNDAY UNTIL JUNE 1st
TWO CAN PLAY FOR PRICE OF ONE
Regular Fees—Daily, 50c Saturday, 75c Sunday, $1.00
DAN-DEE GOLF COURSE
Touhy Ave. West to Higgins Rd.; Right on Higgins Rd. to course; near Dundee, Ill.

CEDAR LAKE GOLF LINKS
CEDAR LAKE, INDIANA
Route 41 to Cook; turn left 1 mile to course; 27 holes
Week Days.....50c
Saturday, Sunday and Holidays.$1.00
Chicken Plate Dinner.....50c

17 HITS FEED A'S' AVERAGES, BEAT BROWNS, 9 TO 4

Foxx Leads Attack with Four Singles.

Philadelphia, Pa., May 13.—(AP)—The Athletics, and Jimmie Foxx in particular, fattened their batting averages at the expense of two St. Louis pitchers today as they pounded out a 9 to 4 victory.

The A's nicked George Blaeholder and Dick Coffman for 17 hits, Foxx getting four singles in five times up. Mule Haas got three hits and Mickey Cochrane his sixth homer of the year. Big George Earnshaw went the full nine innings. He allowed only six hits and two of the Browns' runs were due to his wildness. Score:

ST. LOUIS.	Ab	R	H	PA	PHILADELPHIA.	Ab	R	H	PA
Schulte,cf	3	2	0	2 0	Bishop,2b	4	0	0	2 3
Burns,1b	3	0	1	9 1	Haas,cf	5	1	3	4 0
Camp'll,rf	5	0	1	1 0	Cochrane,c	4	2	2	7 0
Goslin,lf	4	0	0	4 1	Simmons,lf	4	1	2	1 0
Ferrell,c	4	0	0	4 0	Foxx,1b	4	0	1	4 0
Seng'h,c	0	0	0	0 0	Cramer,rf	4	1	3	3 0
Melillo,2b	4	0	1	0 3	McNair,ss	5	1	2	0 3
Stortl,3b	4	0	0	0 3	Dykes,3b	5	1	1	1 0
Lever,ss	3	2	2	2 2	Ehshaw,p	4	1	1	1 2
Bl'h'lder,p	1	0	0	0 2					
*Kinzo	0	1	0	0 0					
Coffman,p	1	0	0	0 0					
†Jenkins	1	0	1	0 0					
	33	4	6	24 12		40	9	17	27 7

*Batted for Blaeholder in 5th.
†Batted for Coffman in 9th.

St. Louis	004	020	001—4
Philadelphia	004	130	01*—9

Error—McNair. Runs batted in—Campbell, 2; Burns, 2; Simmons, 3; Foxx, McNair, Dykes, Earnshaw, Cochrane, 2. Two base hits—Haas, Cochrane, Cramer, 2; Dykes. Three base hits—Simmons, Melillo. Home run—Cochrane. Stolen base—Burns. Bases on balls—Blaeholder, 2; Coffman, 1; Earnshaw, 5. Struck out—Blaeholder, 3; Earnshaw, 5. Hits—Blaeholder, 10 in 4 innings; Coffman, 7 in 4. Hit by pitcher—Earnshaw (Lever). Losing pitcher—Blaeholder. Umpires—Dinneen and Moriarty.

SENATORS WHIP TIGERS, 7-0.

Washington, D. C., May 13.—(AP)—Alvin Crowder pitched two-hit ball today to enable the Washington Senators to turn back the rejuvenated Detroit Tigers, 7 to 0.

In addition to his pitching, Crowder drove out a single and a triple to help along the scoring. In only three innings were the Detroiters able to place a man on first and none of these reached second. Crowder struck out six.

Wyatt, who started for Detroit, allowed seven hits which were converted into four runs during his seven innings on the mound. Herring, who relieved him after the futile efforts of White and Alexander as pinch hitters, allowed four hits, two of them triples, in his one inning. Score:

DETROIT.	Ab	R	H	PA	WASHINGTON.	Ab	R	H	PA
Johnson,rf	4	0	0	4 0	Myer,2b	3	1	1	2 4
Rogell,ss	4	0	0	3 4	Manush,lf	4	1	0	2 0
Stone,lf	4	0	1	1 1	West,cf	4	2	2	4 0
Gehr'er,2b	3	0	0	2 3	Cronin,ss	3	0	0	2 3
Walker,cf	3	0	0	2 0	Kerr'ds,rf	3	0	1	3 0
Davis,1b	3	0	0	9 2	Judge,1b	3	0	1	10 0
Rich'ds,2b	3	0	1	0 2	Bluege,3b	3	1	2	1 2
Hay'rth,c	2	0	0	2 2	Berg,c	3	0	0	3 1
Susce,c	0	0	0	1 0	Crowder,p	3	1	2	0 1
Wyatt,p	2	0	0	0 2					
Herring,p	0	0	0	0 0					
*White	1	0	0	0 0					
†Alexand'r	1	0	0	0 0					
	30	0	2	24 16		33	7	11	27 7

*White batted for Hayworth in eighth, and Alexander batted for Wyatt in eighth.

Detroit	000	000	000—0
Washington	111	000	13*—7

Error—Cronin. Runs batted in—Reynolds, Crowder, Bluege, Judge, Myer, West, Cronin. Two base hits—Manush, Judge. Three base hits—Crowder, Myer. Stolen base—Cronin. Double plays—Rogell to Gehringer, Bases on balls—Wyatt, 8; Herring, 1. Struck out—Wyatt, 2; Herring, 1; Crowder, 5. Hits—Wyatt, 7 in 7; Herring, 4 in 1. Winning pitcher—Crowder. Losing pitcher—Wyatt. Umpires—Geisel and Nallin. Time—1:44.

Triple Play Helps Dodgers Triumph, 5-3

Cincinnati, O., May 13.—[Special.]—A triple play, the first in the major leagues this season, helped the Brooklyn Dodgers to score their second straight triumph over the Cincinnati Reds today, 5 to 3.

The play was executed in the third inning. With Ray Kolp on first and Asby on second Taylor Douthit shot a liner at Glenn Wright. Glenn tossed to Cuccinello in time to double Asby off second base and Cuccinello relayed to Long George Kelly at first before Kolp could get back.

BROOKLYN.	Ab	R	H	PA	CINCINNATI.	Ab	R	H	PA
Fred'ck,rf	4	0	1	1 0	Douthit,cf	4	0	0	1 0
O'Doul,lf	4	2	3	0 0	High,2b	4	0	1	4 3
Stripp,3b	4	1	2	1 4	Herman,rf	4	2	2	4 1
Taylor,cf	4	0	1	2 0	Hafey,lf	4	1	1	2 0
Cuccio,2b	4	0	2	2 3	Gilbert,3b	4	0	0	1 4
Wright,ss	4	0	0	3 3	Heath,1b	2	0	0	10 1
Kelly,1b	4	1	1	12 1	*Lucas	1	0	1	0 0
Lopez,c	4	1	1	6 0	Mor'ser,ss	3	0	0	5 6
Vance,p	3	0	0	0 0	Asb'son,c	2	0	1	2 1
					Benton,p	0	0	0	0 1
					Kolp,p	2	1	1	1 3
					Ogden,p	0	0	0	0 0
	35	5	11	27 11		†32	3	8	27 19

*Batted for Heath in ninth. †Crabtree batted for Kolp in eighth and Heilmann batted for Morrisey in ninth.

Brooklyn	122	000	000—5
Cincinnati	000	101	001—3

Errors—High, Gilbert. Runs batted in—Stripp, Taylor, Cuccinello, Herman, Gilbert, Lucas. Two base hits—O'Doul, Stripp [2], Kelly, Hafey, Asbjornson. Home run—Herman. Stolen base—Stripp. Double plays—Kelly to Wright; Herman to Benton to Asbjornson; High to Morrisey to Heath [2]. Triple play—Wright to Cuccinello to Kelly. Struck out—Vance, 5; Kolp, 1. Bases on balls—Vance, 1; Kolp, 2. Hit by pitcher—Vance (Asbjornson). Hits—Benton, 6 in 2 innings (none out in 3d); Kolp, 4 in 6 innings; Ogden, 1 in 1 inning.

CARDS WIN IN 10TH, 8 TO 7.

St. Louis, Mo., May 13.—(AP)—The St. Louis Cardinals slugged out an 8 to 7 victory over Philadelphia in a ten inning game today to go back into the first division.

The Cardinals got to Holley and Grabowski for 17 hits, doing their heavy work in the seventh inning when Hendrick's home run helped to produce five runs to tie the score. Collins scored the winning run on Todd's muff of Gonzales' fly. Score:

PHILADELPHIA.	Ab	R	H	PA	ST. LOUIS.	Ab	R	H	PA
Brickell,cf	3	2	1	4 1	Adams,3b	6	0	2	1 1
Bartell,ss	4	0	0	1 1	Frisch,2b	6	0	2	2 4
Klein,rf	5	3	3	2 0	Watkins,cf	5	0	2	3 0
Hurst,1b	4	1	2	9 0	Collins,1b	4	2	2	7 0
Whitn'y,3b	5	1	3	2 1	Orsatti,lf	6	1	2	4 0
Mallon,2b	5	0	3	2 3	Hendr'k,rf	6	2	2	3 0
Lee,lf	4	0	1	0 0	Mancuso,c	3	1	1	8 1
Todd,c	5	0	0	6 0	Gonzales,c	1	0	0	1 0
Holley,p	4	0	0	0 1	Gelbert,ss	5	2	4	2 1
Grab'ski,p	1	0	0	0 2	Johnson,p	0	0	0	0 1
					Lindsey,p	0	0	0	0 0
					Stout,p	0	0	0	0 0
					Carleton,p	0	0	0	0 1
					Dan'nger,p	0	0	0	0 0
					*Rel'mley	1	0	1	0 0
					†Martin	0	0	0	0 0
	40	7	15	*29 8		45	8	17	30 10

*Two out when winning run scored.
†Batted for Lindsey in 4th. Cunningham batted for Stout in 6th, and Hunt batted for Carleton in 7th.
‡Ran for Mancuso in 9th.
§Pepper batted for Johnson in 2d.

Philadelphia	410	002	000	0—7
St. Louis	000	200	500	1—8

Errors—Klein, Lee, Todd. Two base hits—Brickell, Mallon [2], Hendrick, Gelbert, Whitney, Klein, Watkins. Three base hits—Bottomley, Gelbert. Home run—Hendrick. Stolen bases—Klein [2], Brickell [2], Sacrifice—Bartell. Double play—Brickell to Todd. Bases on balls—Holley, 2; Grabowski, 3; Johnson, 2; Stout, 1; Derringer, 3. Struck out—Holley, 2; Grabowski, 1; Johnson, 2; Stout, 3; Carleton, 2. Hits—Holley, 13 in 8 1-3 innings; Grabowski, 4 in 3 1-3; Johnson, 7 in 5; Lindsey, 1 in 2; Stout, 4 in 2; Carleton, 6 in 1; Derringer, 1 in 3.

Want to Make $10,000? Just Sub for Bat

BY WILFRID SMITH.

How would you like to make $10,000? Now, wait a minute. There IS that much money in the world. And a couple of lads, still some distance from 30 years of age, are going to pick up ten grand apiece Friday night.

Just how much these boys earn will depend on you. But it's certain to be that much, and it may be more.

These boys—Christopher Battalino, one time featherweight champion, and Billy Petrolle, never a champion, but always in the money—may make $16,063.45 each for thirty minutes labor. Figure it out.

They May Get $11,000.

If all the seats are sold Friday night at the Stadium the net receipts, after federal and state taxes have been deducted, will be $58,412.54. Each will receive 27½ per cent of the net. Of course, all the seats will not be sold, but if the net income equals $40,000 there'll be a payoff of $11,000 for Petrolle and as much for Battalino.

If this continues Kingfish Harry Krakow Levinsky better look to his record bank account. But there's another side of this finance story.

Then There's the Cuts.

For each dollar Petrolle gets, Jack Hurley, his manager, gets one from the same purse [providing the cut is 50-50 with Hurley paying the expenses]. And Pete Reilly, although he now acts through a deputy manager, has the same relation to Battalino's earnings. Then your extravagant uncle in Washington, D. C., will cut into the entire amount along about next March. Even so, there'll be a bit left for cakes and sausage.

There's still another angle in this business of angles. One that eliminates most of us. To get this money you must stick out the chin and take it. And give it. Which may be worth a lot of money even if you, with your one roundhouse punch, always have thought you could lick a lot of "them bums."

—•—

The Stadium has been very nice in arranging the seats for Friday's fisticuffs. There are 5,146 tickets priced at $5.99, which includes the dollar tax divided between the state and federal governments; 6,016 seats will bring $3.30 each; 5,584 tickets are $2.20, while 3,618 customers can be accommodated in the top balcony at $1.10 each.

Jack Kilbourne, who was a discouraged young man after an evening spent with Dave Shade recently, has come back to White City. Monday evening he will box ten rounds with Buck Everett of Gary, Ind., who once won two victories in the intercity Golden Gloves contests. Buck is a heavyweight, while Kilbourne never weighs more than 160 pounds. Jack's explanation is that the bigger they are the better target for his right hand.

Shade, a weaving, dodging boxer, couldn't be hit, at least not effectively, although it must be added that Kilbourne didn't make much of an effort. Kilbourne has had experience against the big boys, for he is said to have won not only the Australian middleweight title but the light heavyweight and heavyweight crowns.

Then, too, Mique Malloy would have difficulty to matching Kilbourne with a middleweight. Chicago doesn't have many who would take a chance with him.

—•—

Tony Canzoneri, lightweight champion, will receive twice as much money as Harry Dublinsky of Chicago, when they meet at the West Side Boxing club, 21st street and Kostner avenue, June 16. Al Miller, the new club's matchmaker, received Canzoneri's signed contract yesterday. The champion will get 35 per cent of the net receipts. Dublinsky will receive 17½ per cent.

—•—

King Levinsky yesterday left a west side hospital, where he had undergone a tonsil operation. He will rest a week and then start training.

—•—

Henry Firpo has canceled his bout with Joe Knight of Cairo, Ga., at Boston Monday . . . Kid Chocolate, junior lightweight champion, fights Mike Sarko at New York Monday. . . . Willie Oster and Jackie Davis returned yesterday after fighting three months in Florida . . . Tony Herrera will begin drill next week for a return bout with Lew Massey, tentatively scheduled at Braddock, Pa., June 8.

South Bend Comes from Behind to Beat Akron, 11-10

South Bend, Ind., May 13.—[Special.]—A rally in the sixth inning in which six hits, two errors, and a walk scored eight runs enabled South Bend to overcome a 4 to 3 lead and defeat Akron, 11 to 10, in a Central league game today. Score:

Akron	103	006	000—10 10 2
South Bend	003	008	00*—11 11 5

Batteries—Knight, Dobbs, Reese, and Benn, Ratliffe; Hermanson and Flynn.

Hub Makes Triple Play to Defeat Sears, 17-12

The Hub indoor baseball team defeated Sears Roebuck yesterday at Grant park, 17 to 12, in the State Street indoor baseball league. A feature of the game was a triple play by the Hub, Richardson to Hayes to Konichek.

In the Wake of the News

EARLIER CHICAGO.

DEAR WAKE: West Madison street, after the Chicago fire of 1871, contained many "original" 5 and 10 cent stores. There were numerous places where you entered, placed your foot on the brass rail and your elbow on the counter and the man behind the bar asked "5 or 10?" and poured out a glass for you accordingly.

Then there was Fink's Rest Cure, opposite the C. & N. W. depot, where Scully was walking in one of those six day races, where, for 5 cents you received an 18 ounce glass of good foaming beer, visited the lunch counter, and sat at a table.

There were several cafeterias, not called cafeterias then, where a generous slice of roast beef, bread and butter, piece of pie, and cup of coffee were served for 10 cents. Barber shops charged a nickel for shaves and a dime for hair cuts. At Gradle & Strotz' cigar store 10 cents bought a package of famous Tip Top and a clay pipe.

Several years later Kohl & Middleton's dime museum opened and for the price of admission you could shake hands with the Bearded Lady; Chang, the Chinese giant; Chee Mah, the Chinese dwarf; then visit the theater and see six or seven good acts, including Harry and John Kernell. You certainly got your money's worth for 5 and 10 in those days.

John S. Burke.

At the old Sherman house on April 27, 1881, W. T. Buckley, who had just returned from Europe, a notable trip in those days, gave a banquet to celebrate his return. The guest list is interesting as indicating the Chicago and stage notables of 50 years ago. Here it is, in part:

W. H. Crane, John Drew, Stuart Robson, William Carleton, Harry J. Powers, Frank Chanfrau, Nate Salisbury, Tommy Hooley, Harry Hamlin, James Harnlin, Eugene Field, Sam Steele, Dave Henderson, Attorneys Goggin, Scales, Moran, English, Luther Laflin Mills, Richard Morrison, W. J. Hynes, Jesse Holdom, and Wirt Dexter.

Charles Plamondon, George Plamondon, John H. Amberg, Edgar Eagle, Harry Murray, John Heeney, John Davidson, O. W. Ruggles, Tom Plunkett, Thomas Coachrane, Ed Dodd, Ed Pearce, manager of Sherman; John Byrnes, Dr. John McConnell, Harvey Taylor, John Herrick, and the original Imperial quartette of Harry Thomas, J. Bird, John McWade, and Ed Lefler. Friedberg's orchestra of eighteen pieces furnished the music.

W. T. B.

* *

Dumbell Pomes.

Some of the people can fool you,
All of the time, now and then,
And all of the people can fool you
Over and over again;
The rest of the time you fool yourself,
It matters not where and when.

F. P.

* *

Preakness Today.

The Preakness stakes, first run in 1873 with a hiatus between 1889 and 1909, will be run at Pimlico this afternoon at 1 3-16 miles, a half furlong shorter than the Derby. Only twice have Preakness and Derby, early stake tests for 3 year olds, been won by the same horse—Sir Barton in 1919, and Gallant Fox in 1930. Burgoo King will try to make it a third.

Those who found fault with Derby field caliber may repeat their criticism, for the Preakness does not draw as attractive an overnight list as the Derby, although some of these entered may later develop.

* *

This Wake Is Conducted By Harvey T. Woodruff. Help! Help!

* *

Political Issues.

HTW: At the coming Republican and Democratic conventions in June, Hoover hopes for a plank to "liquidate the depression" and Al Smith hopes for a plank to "liquefy the depression."

Ex-Delegate.

* *

Anent That T.

Harve: Now I know what that T. in your name stands for. It stands for Turnip because you always turnip your nose at my contributions. I carrot a lot and it beets me. Come, lettuce be peasful.

The Pest.

* *

Do You Remember Way Back When: A farmer, after butchering, would send ribs and backbones around to his neighbors, gratis? — J. I. M., Cairo, Ill.

Who's Who in Women's Golf

Betty Eckersall

[This is the third of a series of articles on prominent woman golfers of the Chicago district.]

MRS. H. W. TUPPER.

The present woman's golf champion of Olympia Fields Country club is Mrs. H. W. Tupper, a contestant in the western and city district tournaments for the last five years. She retained her club title by defeating June Beebe, 1 up, 19 holes.

Mrs. Tupper, who shoots in the low 80s, believes the new ball is helping her early season game. "My short game has always been a source of worry," Mrs. Tupper said, "so I spend as much time as possible practicing approaching and putting. And I have found that with the new ball my putting is more accurate and my approach shots do not veer or dip in the wind. The new ball should enable many players to shoot an almost par game."

In addition to being club champion, Mrs. Tupper has been captain of the Olympia Fields team for three years. She also is south side captain of the Chicago district competition. This season she will compete in the Chicago Women's District Golf association championships at Riverside Golf club July 25 to 19, inclusive; the western women's championships at the Country Club of Peoria Aug. 22 to 27, and, of course, in the majority of the Chicago district meets.

MRS. H. W. TUPPER.

Next to golf, fishing is Mrs. Tupper's favorite outdoor sport. She has fished the waters of Mexico, Canada, and Florida, and says the bigger they are the better they are to catch.

LAYTON DEFEATS HOPPE, 500-405, IN CUE MATCH

Willie Hoppe defeated Johnny Layton in the last two blocks of their ten block 500 point three cushion billiard match at Bensinger's Randolph street room yesterday, but Layton, who won the first eight blocks, won the match, 500 to 405. The high runs were: Layton, 12; Hoppe, 9.

Hoppe won the ninth block in the afternoon, 52 to 50, in thirty-eight innings, and triumphed at night, 50 to 44, in forty-five innings. However, Layton, in his half of the 45th, scored 6 points, and the total for the final block was 50 to 50.

Chicago Tennis Team Beats Lake Forest, 6 to 0

The University of Chicago tennis team, pointing for the conference matches to be held at Northwestern next week-end, ran through Lake Forest's squad in six straight sets in a practice meet on the Midway yesterday. Summaries:

Singles—Ries [C] defeated Maimen [L. F.], 6-1, 6-2; Schmidt [C] defeated Price [L. F.], 6-0, 6-0; Holbrook [C] defeated Waldner [L. F.], 6-4, 6-4; Zolino [C] defeated Hoffman [L. F.], 6-1, 6-3.

Doubles—Ries and Schmidt [C] defeated Maimen and Price [L. F.].

Fight Decisions

At Boston, Mass.—Charley Retzlaff beat Jimmy Braddock [10].

At New York—King Tut beat Morris Sherman [10]. Ernie Schaaf beat Jack Gross [10].

At Detroit, Mich.—Wesley Ramey beat Ray Miller [10].

Minor Leagues

AMERICAN ASSOCIATION.

	W.	L.	Pct.		W.	L.	Pct.
Ind'polis	16	7	.696	Columbus	15	12	.556
Kan. City	16	10	.615	Toledo	8	15	.348
Min'polis	15	11	.577	Louisville	7	15	.318
Milwaukee	13	10	.565	St. Paul	7	17	.292

PACIFIC COAST LEAGUE.

	W.	L.	Pct.		W.	L.	Pct.
S. Fr'cisco	24	14	.632	Sac'mento	20	18	.526
Hollywood	23	15	.605	Seattle	17	21	.447
Portland	22	16	.579	Oakland	15	23	.405
L. Angeles	21	16	.568	Mission	9	29	.237

YESTERDAY'S RESULTS.

AMERICAN ASSOCIATION.

St. Paul, 7; Minneapolis, 3.
Kansas City, 6; Milwaukee, 4.
Only games scheduled.

THREE EYE LEAGUE.

Quincy, 7; Springfield, 5.
Danville, 3; Peoria, 2.
Decatur, 5; Terre Haute, 0.

MISSISSIPPI VALLEY LEAGUE.

Keokuk, 9; Waterloo, 6.
Davenport, 3; Rock Island, 2.
Moline, 6; Dubuque, 2.

WESTERN LEAGUE.

Omaha, 10; Oklahoma City, 4.
Des Moines, 14; St. Joseph, 12.
Wichita, 6; Denver, 5.
Tulsa, 23; Pueblo, 5.

INTERNATIONAL LEAGUE.

Reading, 7; Buffalo, 4.
Toronto, 8; Jersey City, 2.
Baltimore, 3; Montreal, 2.
Rochester, 3; Newark, 2.

TEXAS LEAGUE.

Wichita Falls, 2; San Antonio, 1.
Beaumont, 8; Dallas, 5.
Shreveport, 4; Galveston, 3.
Fort Worth, 5; Houston, 3.

St. Ignatius Wins Track Meet; Broad Jump Mark Set

St. Ignatius High school track team defeated Loyola academy, 56⅓ to 38⅓, yesterday in a track meet at Loyola field. McGorey of St. Ignatius broke the Catholic league record of 20 feet 6 inches for the broad jump by leaping 20 feet 11½ inches.

Cubs Score 2 in Ninth; Nose Out Braves, 3-2

[Continued from first sport page.]

forced. Stephenson almost ripped a leg from under Zachary with a single to start the second, but Hartnett popped out and Grimm bounced into a double play. The third also opened with a hit, Jurges being the contributor, but nothing happened. Then what appeared to be a real chance blossomed in the fourth when Schulmerich staged a two base muff of English's fly. The next three men could do nothing better than bounce to Urbanski at short.

Bush's Anxious Moments.

Bush had various reasons to stick close to his work in the third, fourth and fifth. Singles by Berger and Worthington with two out in the third put the two men in position to attempt a double steal, but it was broken up at the plate. Schulmerich scratched a hit to Herman to open the fourth. R. Moore forced him, and Maranville walked, but Hargrave assisted the Cubs by grounding into a double play. In the fifth it was necessary for Johnny Moore to display his fielding skill to keep the Braves from scoring. He raced to the fence in left center to pull in Berger's drive after Urbanski had reached third with two out on a single and Bush's wild throw to first.

Richbourg's slow roller to Maranville went for a hit to start the Cubs' sixth and with the nourishment derived from another single it grew into a run. Herman sacrificed and English lined safely over second to score Richbourg. J. Moore kept the rally in progress by singling to center, but it was cut short when Stephenson poked into a double play. The Cub seventh also started satisfactorily, but didn't end that way. Hartnett survived on a fumble by Knothe. The next three fellows were a flop.

One Hit, One Run.

Only one hit was involved in the breaking of the tie in the eighth. It was a hopper to short by Urbanski to open the inning. Berger walked and the two runners were nudged along by Worthington's bunt. An intentional pass was given to Schulmerich, the idea being that it would increase the chances for a double play. The strategy would have worked beautifully if Bush had held a bounder hit back at him by Randy Moore. The ball escaped Guy's grasp and Jurges recovered it in time to force Schulmerich at second. Urbanski scored on the play. The inning closed with Maranville being tossed out by Herman.

Bush had another batch of trouble on his hands in the ninth. After Hargrave's demise on a fly ball, Herman booted Zachary's roller and Knothe singled over third. Two fly balls ended this threat, whereupon the Cubs settled down to the job of redeeming themselves.

IT'S MALONE TODAY

Pat Malone, whose last start caused the Brooklyn Dodgers a lot of grief, will pitch the final against the Braves this afternoon. Bill McKechnie, the Boston boss, will pick either Walter Betts or Bob Brown, the latter a 20 year old corner lot pickup.

—•—

Bob Smith, one of Hornsby's six starting pitchers, thought he had recovered from a crick in his neck, but the ailment reappeared yesterday.

—•—

The first comfortable day of the season brought out about 9,000 paid customers, in addition to the usual 20,000 ladies' day guests.

—•—

Rollie Hemsley will have to eat with his left hand for a few days. His right hand is encased in a heavy bandage as the result of the thumb injury received when he tagged Hargrave in a play at the plate in Thursday's game.

—•—

Judge Emil Fuchs, president of the Braves, and Johnny Evers, the one time Cub star now scouting for Boston, were ringside spectators. Evers is on his way to scan the ivory crop in the Pacific Coast league.

WESLEY RAMEY GIVES RAY MILLER BOXING LESSON

Detroit, Mich., May 13.—(AP)—Wesley Ramey, Grand Rapids, Mich., lightweight, won a decision over Ray Miller of Chicago in ten rounds here tonight. Ramey weighed 136¼, Miller 136½. Ramey got away to a slow start, but he won eight of the ten rounds by a wide margin. After Miller hit Ramey on the jaw with a hard left hook in the second, which sent him to the canvas, the Grand Rapids boy seemed to come to life. He took the offensive and for the balance of the bout gave Miller a boxing lesson.

RACING TODAY
AURORA
A MILE TRACK
LADIES FREE, TUESDAYS, FRIDAYS
C., B. & Q., Union Station, 12:35, 12:56 daily; Saturdays 12:25, 12:40 and 1 p. m.
C. A. & E., Wells St., 11:05, 12:05, 12:30, 1 and 1:05. All daylight time. Round trip both roads, $1.25. BY AUTO: Garden Aye. Roosevelt Rd. and North Ave.
Grandstand $1.20. Clubhouse $2.20
1ST RACE—2:15 daylight time.

POINT GETTER

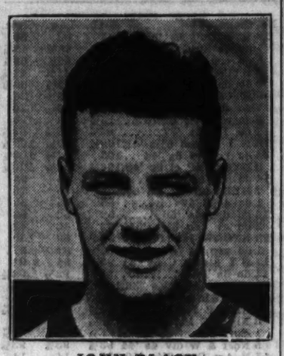

JOHN BLACK.

Lane Crushes Lake View on 19 Hits, 17-0

Lane Tech's baseball team has successfully cleared the first barrier in its path to another Chicago Public High School league championship. Aided by the pitching of George Watson, who usually spends his time chasing flies in the outfield, Lane ended its north section schedule by overwhelming Lake View, 17 to 0, at Logan Square park yesterday.

Lane enters the semi-finals with seven victories and one defeat.

Dunning Leads Attack.

The regulars were all present against Lake View yesterday. Catcher Denning led the attack, getting four hits in five times at bat. Lane scored five runs to take an early lead in the second inning. Watson hurled for Lane for four innings and was replaced by Wiedemeyer. Lake View collected only four hits from the two pitchers.

Harrison wound up its west division schedule without a defeat. It scored its sixth victory by triumphing over Crane Tech, 6 to 0, at McKinley park. Despite the defeat, Crane has qualified for the semi-finals and will represent the section with Harrison.

Three Postponed Games Played.

Three other games, which were postponed because of rain last week, were played yesterday. Tilden won from Englewood, 15 to 10, at Hamilton park; Lindblom triumphed over Phillips, 3 to 0, at Buettner park, and Fenger defeated Calumet at Hamilton park, 8 to 3.

Yesterday's scores:

Lane	051	164	0	17	19 2
Lake View	000	000	0	0	4 3

Batteries—Watson, Wiedemeyer and Denning; Fuchs, Ganja, Curto and Nethleman.

Tilden	253	020	3	15	17 2
Englewood	004	200	4	10	10 3

Batteries—Mooney, Pichler and Karac; Ponto and Garbier.

Lindblom	010	000	0	3	6 4
Phillips	000	000	0	0	5 4

Batteries—Narbut and Mellant; Blanchard and Foshee.

Fenger	102	000	3	6	8 3
Calumet	010	000	2	3	5 4

Batteries—Flesvig and Gimba; Keth and Forte.

Harrison	311	000	1	6	7 5
Crane	000	000	0	0	2 1

Batteries—Kairis and Rabetz; Steinberg, Nemecek and Hoffberg.

Deerfield	000	102	0	3	8 2
Morton	004	110	1	7	8 1

Batteries—L. Duncan and Skidmore; Hais and Statkus.

NORTHWESTERN, MINNESOTA PLAY 3 TO 3 TENNIS TIE

Northwestern and Minnesota tennis teams played to a 3-3 tie yesterday in Evanston. Northwestern had a 3-2 lead going into the final match, but Britzius and Scherer, Minnesota's doubles team, triumphed over Dodge and Tetting, 3-6, 6-4, 6-3.

Capt. Britzius of Minnesota defeated Capt. Dodge of Northwestern, 8-6, 9-7. Tetting, Purple No. 2 man, whipped Scherer, 6-0, 7-5. Stesin put the Gophers back in the lead with a 6-1, 6-4 win over Fuller.

The score was deadlocked again when Peristein of Northwestern beat Schpok, 6-4, 11-9. The Northwestern doubles team of Fuller and Hails defeated Johnson and Stesin, 6-1, 6-4.

John Ruskin CIGARS

John Ruskin cigars are now made in two sizes. Perfecto Extra for any occasion and the Panetela for the in-between smoke. Buy your favorite size. You'll enjoy it from the first to the last puff.

NATHAN FOX CO., INC.
Distributors
Chicago

NOW 5c
SATISFY 10c SMOKERS

Ohio's Black Brightest of Lesser Lights

[This is the twenty-third of a series of sketches of university track and field stars in the central states.]

BY WILFRID SMITH.

If Ohio State realizes its ambition to win the Big Ten track and field meet next week, which requires, in all probability, demonstration of superiority over Michigan and Indiana, it will be the boys of the supporting cast who will put the proposition over. Of course, Bennett, Keller, Wonsowitz and other stars must contribute individual championships [five points each], but the one, two, and three points places will swing the result.

Johnny Black, captain of the Ohio State team, a senior, is one of the dependables. Black never has forged into stardom, for there's always been a Rockaway or a Keller around to run the hurdles in record time. However, this year Black never has been farther back than second, and that is exactly where he finished in the Big Ten 70 yard indoor hurdle race last February. Black was a factor in the Buckeyes' victory in the shuttle hurdle race at the Pennsylvania relays.

Story They Tell.

They tell a story at Ohio State about John Black, and swear that it's true. The tale goes:

One winter evening Johnny had a date with the young lady who wore his Phi Delt pin, but, she was much too busy with her books to entertain. So Johnny made himself at home, in fact took off his shoes and had a nap.

When we awoke the room was dark and apparently the girls had decided to play a joke. Johnny lost no time making an exit by the kitchen door, and without his shoes. A bit embarrassed, Black sprinted for the Phi Delt house so fast that Coach Larry Snyder, who happened along, sought him out for the track team.

Wears Ankle Brace.

Johnny wears a specially constructed ankle brace because of an injury received last year. He won his varsity letters in 1930 and 1931. He is president of the senior class.

Ohio State believes it has the winner of the 100 yard dash in Don Bennett, but the coaches also are grooming four others for the sprints. Jess Fazekas, who finished third in the 100 yard dash and second in the 220 last spring in the Big Ten games, is one. Then there's Keller if both hurdles are not too much of a strain. Keller was fifth in the 100 last year and fourth in the Big Ten 60 yard dash indoors. Another is a sophomore, Walter Stapf, who is good for 9 8-10 seconds, they say. The fourth is Bill Carroll, known for his football playing.

In high school Carroll ran both sprints and did some broad jumping. He's built like a Paddock, weighs 175 pounds, and is 5 feet 10 inches tall. Before he's through at Ohio the downtown coaches think he'll add to his reputation on the gridiron by stepping along the cinder path.

TRACK MEET AND FOOTBALL GAME TODAY AT U. OF C.

Wisconsin Picked to Win Triangular.

Track teams from Northwestern, Wisconsin, and Chicago will appear on Stagg field this afternoon for their annual three way meet preceding the Big Ten championships, which will be held at Evanston next Friday and Saturday. Following the track events Coach Stagg will move across 56th street to unveil his promising 1932 football team in a regulation game between the veterans and the freshmen.

Wisconsin's athletes, the only squad of the three which is expected to score more than a few points in the conference meet, should dominate today's affair, although two of the leading Badger performers, Ralph Lovshin, pole vaulter, and George Wright, two miler, will be absent. Sure point winners for Wisconsin are Shaw and Murphy in the high jump, Kabat and Simmons in the shot put, Crummey in the half mile and mile, and Cortwright in the two mile.

Brooks Chicago's Hope.

Chicago must bank heavily on John Brooks, its one man track team, who is entered in four events and should take points in three of them. Capt. Roy Black, hurdler, and Wallace, a dash man, are ailing and probably will not compete.

Northwestern's team is also crippled, but should count with Heyne in the half mile and in the field events. The track meet will begin at 2

ANNOUNCE PLAN OF REFINANCING MERRILL CHATEAU

Title Taken by Nominee of Committee.

If you have a defaulted real estate bond and haven't been able to get the desired information regarding it from the bondholders' committee or from other sources, The Tribune may be of assistance to you. Write to "The Tribune Real Estate Bond Service, Chicago Tribune." Don't ask for information regarding more than one issue at a time. Give name of underwriter and full title of the bond. Inquiries must be accompanied by stamped, self-addressed envelope for personal reply.

Reorganization plans for the Merrill Chateau apartments, at the southeast corner of Merrill avenue and East 69th street, were announced last night by C. J. Olsen, secretary of the bondholders' protective committee. Preliminary to carrying out this plan title was conveyed yesterday by Norman B. Schrieber and others by master's deed to Harry G. Zimmermann, nominee of the committee.

MURRAY WOLBACH. [Wallinger Photo.]

This title is to be deposited in a trust and the corporate trustee will issue its beneficial certificates of interest pro rata to each depositing bondholder. The property will then be operated by the trustee under the direction of an executive committee, until such as the investment of the depositing bondholders can be liquidated by a sale of the property. Depositing bondholders will be notified when the certificates of beneficial interest are ready for distribution.

Abel Davis Chairman.

The bondholders' protective committee consists of Abel Davis, chairman; Murray Wolbach, B. M. Winston, M. E. Greenebaum, Joseph E. Otis, John P. Oleson, and Howard A. Loeb. The Chicago Title and Trust company is depositary.

The Merrill Chateau apartments were financed by a bond issue underwritten by the Greenebaum Sons Investment company, of which there are now $178,000 outstanding. Because of a default the bonds were called for deposit, foreclosure proceedings were instituted and the property was sold under foreclosure on Jan. 30, 1931. The period of redemption expired April 30, 1932, and title is now vested in the nominee of the bondholders' committee, as already stated.

Ashland Court Apartments.

As a further step in the reorganization of the Ashland Court apartment property, at 7639-47 North Ashland avenue, title was conveyed yesterday by Jacob C. Jacobsen and others by quitclaim deed to Harry G. Zimmermann as nominee for the bondholders' protective committee and for the benefit of the depositing bondholders.

This is a twenty-seven apartment building erected a few years ago and financed by means of a $115,000 first mortgage 6 per cent bond issue underwritten by the Lincoln Trust and Savings bank. The issue has since been paid down to $107,000.

Kenneth E. Rice is chairman of the bondholders' protective committee. The other members are: Urban M. Foerster, August H. Grotefeld, Edward L. Sayre, George W. Torpe, Eugene T. Behrens and Edward Hagelin. Walter C. Palmer is secretary. Litsinger Healy and Reid are attorneys.

Mortgages Increase.

The total dollar volume of real estate mortgages recorded in March in 33 principal metropolitan districts of the country increased more than 200 per cent over February, according to a monthly compilation of official reports by Nelson, Hunt & Co. of Chicago. Figures from 24 of the districts on which comparative data is available showed an increase for March, 1932, of 58.66 per cent over March, 1931. This large increase, however, was due in part to the recording of a $100,000,000 railroad mortgage in Oakland, Cal.; a $25,000,000 bond issue by the Brooklyn Edison company, and some large industrial mortgages in Manhattan, neither February of this year nor March of last year having any like recordings.

By eliminating these special recordings, amounting to approximately $150,000,000, the figures show a March increase of approximately 57 per cent over February, and a March decline of only approximately 21 per cent from March, 1931, whereas February showed a decline of approximately 53 per cent and January of approximately 41 per cent from respective months of 1931.

Again eliminating the effect of the special recordings only Grand Rapids, Mich., Greenwich, Conn., and Manhattan showed an increase in March, 1932, as compared with the same month last year, whereas 27 cities, including Chicago, and all New York boroughs except the Bronx showed an increase over February of this year.

Central West Public Service Defers Dividends

Preferred and class A stockholders of the Central West Public Service company have received a letter signed by Max McGraw, chairman, and Frank Milhollan, president, stating that the 1½ per cent stock dividend declared payable May 1, last, on the class A stock would not be paid until the scrip due Dec. 31, 1932, issued in payment of the quarterly $7 preferred dividend, has been redeemed. Payment of these dividend obligations is contingent on payment of interest due but not met May 1 on 5½ per cent bonds and 6 per cent debentures of the company.

L. C. SMITH.

L. C. Smith and Corona Typewriters, Inc., and subsidiaries reported for 1931 net loss of $926,671 after taxes, depreciation, foreign exchange losses, etc., as against net income of $39,195 in 1930, equal to $1.78 a share on 22,000 shares of 7 per cent preferred stock.

Consolidated balance sheet as of Dec. 31 last shows total assets of $11,366,324, against $13,965,731 a year previously, and earned deficit of $569,866, against surplus of $398,795. Current assets, including cash of $548,993, amounted to $4,407,330, against current liabilities of $910,104.

NEW YORK BOND TRANSACTIONS

DOMESTIC.

No. thous.		High.	Low.	Close.
13	Arb & Str 5½s '43..	76	75	76
24	Alleg Corp cv 5s '44	13¼	12	12
3	do cv 5s '49	10	9	10
15	do cv 5s '50	7	6	6
3	Allis Chalmers 5s '37	68	66¼	66¼
18	Am&Fgn P 5s 2030	29¼	26	28¼
4	Am IG Ch cv 5½s'49	52	52	52
14	Am Int Cor cv5½s'49	65½	64	65½
80	Am Metal 5½s '34	45	43	43½
7	Am R&Str 5s '47	81½	81½	81½
22	Am T&T 5½s '43	103¾	103¼	103¾
70	do c l 5s '60	99½	98¼	98¼
9	do col 5s '46	101¾	101¾	101¾
64	do deb 5s '65	98½	98¼	98¼
5	do deb 5s '65 reg	97½	97½	97½
3	do cv 4½s '39	101¾	100¾	101
2	do col 4s '29	100½	100	100
1	Am WW&E 6s '75	37	37	37
10	Arm&Co Del 5½s'43	50½	49	49
1	Armst Cork cv 5s'40	54	54	54
55	A T & S F gen 4s'95	84½	84	84½
6	do adj 4s stpd '95	74	73	73
1	do cvt 4s 1960	77	77	77
5	do cvt 4½s '48	78½	78½	78½
3	Atlanta&Birm 4s '33	12	12	12
7	Atl C&W I col 5s'59	32½	32½	33½
8	Atl Knox&C 5s '57	94	94	94
4	Baldwin Loc 5s '40	98	98	98
13	B & O ref 5s C '95	39	37½	38
5	do 1st gold 5s '48	77½	75½	75½
21	do ref 5s '95	54	53	53
14	do deb 5s D 2000	34	32½	34
69	do 4½s '33	40½	37	40
122	do cv 4½s '60	20	18	19
3	do gold 4s	69½	68	68½
5	do 5s s w div '50	57	56½	56½
1	Beld Hem 6s '36	85	85	85
8	Bell T of Pa 5s'48	104	103½	103½
16	do 6s C '60	103¾	102¾	102¾
16	Beneficial 5s '46	73¾	71½	71½
2	Beth Stl rfg 5s '42	82	82	82
1	do p m 5s '36	87	87	87
1	Bing&Bing 6½s '50	17	17	17
5	Bos & Me 1st5s'67	32½	32½	32½
31	Brk M 7s '66	84½	84	84
1	Brk U Gas 5s '45	104½	104	104½
15	do deb 5s '50	96	95	95
5	Buff R&P 4½s '57	38	38	38
2	Bty Pr Cons 5½s'43	40	40	40
4	Cal Pet 5½s '30	52½	52½	52½
3	Can Nat 5s July '69	84½	84½	84½
5	do 5s Oct '69	84½	84½	84½
4	do 5s Feb '70	84½	84½	84½
20	do 4½s '55	81	80½	81
10	do 4½s '51	79½	79½	79½
4	do 4½s '54	78¾	78¾	78½
7	do 4½s '57	78¾	78¾	78½
2	do 4½s '68	78½	78½	78½
13	Can Nor Ry 7s'40	98	97½	97½
4	do 6½s '46	97½	97	97
16	Can Pac d & perp	55½	54¾	55
1	do col tr 4½s '60	63½	63¼	63½
4	do 4s '44	80½	80½	80½
4	do col tr 5s '54	68¾	68¾	68¾
6	Cent Ill E&G 5s'51	66	65½	66
5	Cent Hud G&E5s'57	100½	100½	100½
3	Cent Pac gtd 4s '49	71	70	70
6	Cent Prod 5½s '48	25½	25½	25½
14	Ches Corp 5s '47	43	42¾	42½
1	Ches & O con 5s'39	101	101	101
6	do gen 4½s '92	83	83	83
14	do ref&imp 4½s'95	71¾	70½	70½
2	Chi & Alton 3s '49	39	39	39
25	Chi & N W 5s '37	83½	83¼	83½
10	Chi Ind & L 5s '47	10	10	10
11	Chi G W 4s 1959	36	35	35
2	Chi Ind & L 6s '47	42	42	42
44	Chi MStP&P 5s A'75	22½	21½	21½
13	do adj 5s 2000	4½	4	4
10	Chi & NW 6½s '36	67	67	67
32	do cv 4½s ser A '49	12¾	11¾	11¾
1	do 4½s 2026	28	28	28
1	do gen 4s '87	54	54	54
13	Chi R&P rfg 4s '34	31½	31¼	31½
1	do 4½s A '52	24	24	24
13	do cv 4½s '60	13¾	13	13
51	Chi R I & Sc B '63	102½	101	101
1	do 4½s '34	92	92	92
1	do 4½s '52	65	65	65
19	Chile Cop d 5s '47	31½	30	30
4	Cin G&E 1st 4s'58	88¾	88¾	88¾
13	Cin Un T 5 2020	97	97	97
2	CCCASt.L 4½s E '77	40	40	40
1	do gen 5½s '51	70	70	70
2	Clev Un Ter 5½s '72	77½	77½	77½
12	do 4½s '77	68	67¾	67¾
2	Colon Oil cv 6s'36	34¼	34¼	34¼
4	Colo Ind 5s '34	25¼	25¼	25¼
5	Colo & S ref 4½s'35	71¼	70	70
1	Col G&E 5s '52Apr	69	69	69
26	do 5s '52 May	69	68	68½
2	do 5s '61	69	67¾	67¾
6	Coml In T cv5½s'49	85	85	85
5	Comp T R 6s '41	105¾	105¾	105¾
13	Con Gas Md 5s '50	16½	16½	16½
29	Con G N Y 5½s'45	103½	103	103
55	do deb 4½s '51	92¾	92¼	92¼
12	Cons Pw 5s '55	101¾	100¾	100¾
7	Cont Corp 6s '46	23¾	20	20½
1	Crown W P 1st 6s'51	67	67	67
2	Crown Zell 6s '40ww	51½	51½	51½
2	Cuba R R 7½s '36	35	34½	35
1	do 5s '36	34	34	34
8	do 1st 5s	25¼	25	25
5	Cuba N Rys 5½s'42	17	17	17
4	Cumb T&T 5s '37	102	102	102
7	Del & Hud 5½s'37	87½	87	87
2	do rfg 4s '43	78½	78	78
1	Del P&L 1st 4½s'71	88	88	88
9	Denv G&E 5s 'Sistpd	93	92½	93
10	Den & RG W 5s '55	13	12	12
3	do ref&imp 5s B'78	19½	19½	19½
1	Detroit Edison 5s'35	101½	101½	101½
9	do ref 5s '40	103	100½	100½
18	do gen&ref 4½s '61	95½	95	95
15	Dodge Bros 6s '40	70½	70	70½
10	Dodge & Ir Rge 5s'37	98¾	98¾	98¾
25	Duq Lt 4½s '37	89½	88	88¾
4	Ed El of B 6s 2030	99½	99½	99½
6	Erie ref 5s '67	22½	21¾	21¾
3	do ref&imp 5s '75	22	21¾	21¾
6	do pr lien 4s '96	66½	66½	66½
37	do gen lien 4s '96	40½	38¾	39½
1	do 5s s er B '53	32	32	32
2	Fed L&T 6s B '54	47¾	47¾	47¾
1	do 5s '42	73¼	73¼	73¼
1	Fisk Rubber 8s '41	18¾	18¾	18¾
34	Florida E C 5s '74	4	3	3
1	Gen Am Inv 5s A'52	75	75	75
5	Gen Am Tk 4 8½s'40	94	94	94
41	Gen Cable 1st 5½s'47	43¾	43¾	43¾
35	Gen Mot Ac 6s'37	101½	101	101½
7	Gen Pet 5s '40	100½	100	100½
3	Gen P S cv 5½s '39	78	78	78
4	Gen Th Eq cv ds'40	3½	3½	3½
4	Goodrich R 6½s '47	78½	78½	78½
5	do deb 5s '65	66	66	66
13	Gdyr T 1st 5½s'57	64¾	63½	64¼
1	Gould Coup 6s '40	20	20	20
16	Grand Trk Ry 7s '40	97½	96¾	96¾
5	do 6s '36	93¾	93½	93¾
23	Grt Northern 7s '36	70¾	68	68
2	do 5s '73	56	56	56
8	do 4½s '77	54	52½	52½
10	Green E&W deb B	3½	2½	2½
15	do deb B ctfs	2	2	2
1	Gulf St Stl 5½s'42	29½	29½	29½
5	Havana El 5s '52	18	18	18
3	H & H W 7s '53 stp	94	94	94
7	Hous O 5½s'37 stp	32	32	32
45	Hudson Coal 5s '62	28	28	28
5	R & M ref 5s A '57	78	76¾	76¾
9	do adj inc 5s '57	43	41	41
8	Humble Oil 5½s '32	100½	100½	100½
11	do 5s '37	99	98	98
2	do 5s '38	98	98	98
33	Ill Bell T rfg 5s '56	103	102½	103
2	do 1st 4s '61	77	77	77
1	do 4s '52	48	48	48
21	do ref 4s '55	43	41	41
13	do 4s '53	37¾	36½	36½
3	IC&CStLNO 1st 5s '63	35	34	34
2	do 5½s C '63	33	32½	32½
27	Ill Steel deb 4½s '40	97¼	96¾	96¾
3	Inland Stl 4½s A '78	68	68	68
10	do 4½s B '81	67	66½	66½
5	Inter R T 7s '32	59¾	59½	59½
2	do 6s '32	28	27	27
2	do ref 5s '66	44	42½	42½
16	do 1st 5s '66 stpd	44	42	42
22	Int Cem 5s '48	50	48	49
6	Ja & G N 1st 6s '61	25	24	24
1	do adj 6s '52	4	4	4
1	do 5s C '56	21	21	21
13	Int Hydro El 6s '44	32	31½	32
25	Intl Match 5s '47	2¾	2½	2½
13	do cv deb 6s '41	1	1	1
5	Intl M M 6½s '41	40	40	40
8	Intl Paper rf 6s '55	21	20	20½
12	I T & T deb 5s '55	22	21½	22
25	do cv 4½s '39	25	24	25
29	do deb 4½s '52	20½	19½	19½
3	Kan So 1st 3s '50	53½	53	53
21	do 5s '50	38¾	37	37
7	Kas C Tun 1st 5s	82½	82½	82½
2	Kas G & E 4½s '80	82	81½	81½
1	Keith R F 6s '46	40	40	40
1	Ken 5½s A '48 ww	46	46	46
2	Ky C El&P 5s '37	103½	103	103
3	Lac Gas 5½s D '60	53	53	53
5	Lautaro Nit 6s '54	1½	1½	1½
1	Leh V Pa 5s 2003	45	45	45
2	do Pa con 4½s 2003	38½	38½	38½
5	do con 4s 2003	35¼	33½	33½
3	Leh V T R 5s '44	116	116	116
1	Long Is ref 4s '49	74	74	74
2	L G & E rfg 5s '52	99½	99½	99½
3	Lou & N 5s B 2003	50	50	50
14	do 1st & r 4½s 2003	50	48	50
2	McK & E 5½s '50	44	44	44
8	Manh Ry con 4s '90	32	31½	32
8	Marion & H 5s '46	34	34	34
4	Mkt St Ry 7s '40	70½	70	70
1	Mead 6s A '45 ww	37	37	37
1	Metro Ed 5s '53	87	87	87
2	do 4½s D '68	78	77¾	77¾
1	Midvale Steel 5s '36	59½	59½	59½
5	Milw L H & L 5s '61	77½	76¾	77
10	do 5s '71	77½	76¾	76¾
4	MStPASSM 5s '38	23½	22½	23½
9	do guar 5s '38	23½	22½	23½
16	do 4s '38	43	41¾	41¾
1	M&T prior 5s A'62	45	45	45
2	do 1st 4s '90	65	65	65
14	do ref&imp 4½s&B'05	71¾	70½	70½
2	Chi & Alton 3s '49	39	39	39
11	C&AQ 3½s Ill div'49	83½	83¼	83½
25	Chi & N W 6½s '36	67	67	67
10	Chi Ind & L 5s '47	10	10	10
11	Chi G W 4s 1959	36	35	35
2	Chi Ind & L 6s '47	42	42	42
44	Chi MStP&P 5s A'75	22½	21½	21½
13	do adj 5s 2000	4½	4	4
10	Chi & NW 6½s '36	67	67	67
32	do cv 4½s ser A '49	12¾	11¾	11¾
1	do 4½s 2026	28	28	28
1	do gen 4s '87	54	54	54
13	Chi R I&P rfg 4s '34	31½	31¼	31½
1	do 4½s A '52	24	24	24
13	do cv 4½s '60	13¾	13	13
51	Chi R I & Sc B '63	102½	101	101
1	do 4½s '34	92	92	92
1	do 4½s '52	65	65	65
19	Chile Cop d 5s '47	31½	30	30
4	Cin G&E 1st 4s'58	88¾	88¾	88¾
13	Cin Un T 5 2020	97½	97	97
2	CCCASt.L 4½s E '77	40	40	40
1	do gen 5½s '51	70	70	70
2	Clev Un Ter 5½s '72	77½	77½	77½
12	do 4½s '77	68	67¾	67¾
2	Colon Oil cv 6s'36	34¼	34¼	34¼
4	Colo Ind 5s '34	25¼	25¼	25¼
5	Colo & S ref 4½s'35	71¼	70	70
1	Col G&E 5s '52Apr	69	69	69
26	do 5s '52 May	69	68	68½
2	do 5s '61	69	67¾	67¾
6	Coml In T cv5½s'49	85	85	85
5	Comp T R 6s '41	105¾	105¾	105¾
13	Con Gas Md 5s '50	16½	16½	16½
29	Con G N Y 5½s'45	103½	103	103
55	do deb 4½s '51	92¾	92¼	92¼
12	Cons Pw 5s '55	101¾	100¾	100¾
7	Cont Corp 6s '46	23¾	20	20½
1	Crown W P 1st 6s'51	67	67	67
2	Crown Zell 6s '40ww	51½	51½	51½
2	Cuba R R 7½s '36	35	34½	35
1	do 5s '36	34	34	34
8	do 1st 5s	25¼	25	25
5	Cuba N Rys 5½s'42	17	17	17
4	Cumb T&T 5s '37	102	102	102
7	Del & Hud 5½s'37	87½	87	87
2	do rfg 4s '43	78¾	78	78
1	Del P&L 1st 4½s'71	88	88	88
9	Denv G&E 5s 'Sistpd	93	92½	93
10	Den & RG W 5s '55	13	12	12
3	do ref&imp 5s B'78	19½	19½	19½
1	Detroit Edison 5s'35	101½	101½	101½
9	do ref 5s '40	103	100½	100½
18	do gen&ref 4½s '61	95½	95	95
15	Dodge Bros 6s '40	70½	70	70½
10	Dodge & Ir Rge 5s'37	98¾	98¾	98¾
25	Duq Lt 4½s '37	89½	88	88¾
4	Ed El of B 6s 2030	99½	99½	99½
6	Erie ref 5s '67	22½	21¾	21¾
3	do ref&imp 5s '75	22	21¾	21¾
6	do pr lien 4s '96	66½	66½	66½
37	do gen lien 4s '96	40½	38¾	39½
1	do 5s s er B '53	32	32	32
2	Fed L&T 6s B '54	47¾	47¾	47¾
1	do 5s '42	73¼	73¼	73¼
1	Fisk Rubber 8s '41	18¾	18¾	18¾
34	Florida E C 5s '74	4	3	3
1	Gen Am Inv 5s A'52	75	75	75
5	Gen Am Tk 4 8½s'40	94	94	94
41	Gen Cable 1st 5½s'47	43¾	43¾	43¾
35	Gen Mot Ac 6s'37	101½	101	101½
7	Gen Pet 5s '40	100½	100	100½
3	Gen P S cv 5½s '39	78	78	78
4	Gen Th Eq cv ds'40	3½	3½	3½
4	Goodrich R 6½s '47	78½	78½	78½
5	do deb 5s '65	66	66	66
13	Gdyr T 1st 5½s'57	64¾	63½	64¼
1	Gould Coup 6s '40	20	20	20
16	Grand Trk Ry 7s '40	97½	96¾	96¾
5	do 6s '36	93¾	93½	93¾
23	Grt Northern 7s '36	70¾	68	68
2	do 5s '73	56	56	56
8	do 4½s '77	54	52½	52½
10	Green E&W deb B	3½	2½	2½
15	do deb B ctfs	2	2	2
1	Gulf St Stl 5½s'42	29½	29½	29½
5	Havana El 5s '52	18	18	18
3	H & H W 7s '53 stp	94	94	94
7	Hous O 5½s'37 stp	32	32	32
45	Hudson Coal 5s '62	28	28	28
5	R & M ref 5s A '57	78	76¾	76¾
9	do adj inc 5s '57	43	41	41
8	Humble Oil 5½s '32	100½	100½	100½
11	do 5s '37	99	98	98
2	do 5s '38	98	98	98
33	Ill Bell T rfg 5s '56	103	102½	103
2	do 1st 4s '61	77	77	77
1	do 4s '52	48	48	48
21	do ref 4s '55	43	41	41
13	do 4s '53	37¾	36½	36½
3	IC&CStLNO 1st 5s '63	35	34	34
2	do 5½s C '63	33	32½	32½
27	Ill Steel deb 4½s '40	97¼	96¾	96¾
3	Inland Stl 4½s A '78	68	68	68
10	do 4½s B '81	67	66½	66½
5	Inter R T 7s '32	59¾	59½	59½
2	do 6s '32	28	27	27
2	do ref 5s '66	44	42½	42½
16	do 1st 5s '66 stpd	44	42	42
22	Int Cem 5s '48	50	48	49
6	Ja & G N 1st 6s '61	25	24	24
1	do adj 6s '52	4	4	4
1	do 5s C '56	21	21	21
13	Int Hydro El 6s '44	32	31½	32
25	Intl Match 5s '47	2¾	2½	2½
13	do cv deb 6s '41	1	1	1
5	Intl M M 6½s '41	40	40	40
8	Intl Paper rf 6s '55	21	20	20½
12	I T & T deb 5s '55	22	21½	22
25	do cv 4½s '39	25	24	25
29	do deb 4½s '52	20½	19½	19½
3	Kan So 1st 3s '50	53½	53	53
21	do 5s '50	38¾	37	37
7	Kas C Tun 1st 5s	82½	82½	82½
2	Kas G & E 4½s '80	82	81½	81½
1	Keith R F 6s '46	40	40	40
1	Ken 5½s A '48 ww	46	46	46
2	Ky C El&P 5s '37	103½	103	103
3	Lac Gas 5½s D '60	53	53	53
5	Lautaro Nit 6s '54	1½	1½	1½
1	Leh V Pa 5s 2003	45	45	45
2	do Pa con 4½s 2003	38½	38½	38½
5	do con 4s 2003	35¼	33½	33½
3	Leh V T R 5s '44	116	116	116
1	Long Is ref 4s '49	74	74	74
2	L G & E rfg 5s '52	99½	99½	99½
3	Lou & N 5s B 2003	50	50	50
14	do 1st & r 4½s 2003	50	48	50
2	McK & E 5½s '50	44	44	44
8	Manh Ry con 4s '90	32	31½	32
8	Marion & H 5s '46	34	34	34
4	Mkt St Ry 7s '40	70½	70	70
1	Mead 6s A '45 ww	37	37	37
1	Metro Ed 5s '53	87	87	87
2	do 4½s D '68	78	77¾	77¾
1	Midvale Steel 5s '36	59½	59½	59½
5	Milw L H & L 5s '61	77½	76¾	77
10	do 5s '71	77½	76¾	76¾
4	MStPASSM 5s '38	23½	22½	23½
9	do guar 5s '38	23½	22½	23½
16	do 4s '38	43	41¾	41¾
1	M&T prior 5s A'62	45	45	45
2	do 1st 4s '90	65	65	65
14	do ref&imp 4½s&B'05	71¾	70½	70½

FOREIGN.

No. thous.		High.	Low.	Close.
2	Abitl P & P 5s '53	29½	29	29½
3	Akershus s f 5s '63	57	55½	55½
2	Antwerp s f 5s '56	68½	68	68
12	Arg Govt 6s A '57	47	45½	45½
27	do 6s B '58	46½	45	45
9	do s f 6s '59 June	46½	45	45
4	do s f 6s '60 Oct	46½	45½	45½
6	do s f 6s '60 May	46½	46	46
1	do s f 6s '60 Feb	46½	46	46½
15	do s f 6s '60 Oct	46½	45	46
9	do s f 6s '61 May	47	46½	46½
30	do 5½s '65	43	40½	41½
2	do 5s '45	49½	49½	50½
112	Australia 5s '55	60½	58½	59½
51	do 5s '57	60	58½	59½
64	do 4½s '56	55¼	54	54¾
22	do 5s '56	60¾	59¾	60¾
23	do con 5s '56	70½	68½	68½
8	do gen 4s '56	33	32	32½
15	So W Bell T 5s '54	102¾	102¼	102¼
60	Std Oil N J 5s '46	101¼	101¼	101¼
5	StdOilN Ydeb 4½s	51	88	87½
10	TermRAStLref4½s'53	74¼	74	74
5	TerreHAStL 5½s '50	62	60	60
16	Texas Corp 5s '44	76¾	76	76¾
12	Third Ave 1st 5s '37	90¾	90¼	90¼
16	do rfg 4s '60	45¼	45	45
29	do adj 5s '60	29¾	28½	29
15	YehPcN cv 6½s 2032	90	89½	89¾
1	TruaxTrCor 6½s '39	19	19	19
5	Un El L & P 5s '32	100½	100½	100½
2	do 5s '33	101¾	101¾	101¾
26	do 5½s '54	100	100	100
1	Un Oil Cal 6s '42	95¼	95¼	95¼
1	do deb 5s '45 ww	73	73	73
20	Un Pac 4½s '67	73½	73	73
40	do 1st 4s '47	73½	73	73
5	do 4s '48	64¾	64¾	65
20	Utd Drug Del 5s '53	70	68½	69
13	U S Rubber 5s '47	35¼	35	35
5	Util P L 5½s '47	21	20¾	21
18	do deb 5s '57	30	29½	30
16	Vanadium CA 5s '41	93½	93½	93½
1	VeraCruzAP 4½s '34	1¼	1¼	1¼
2	Va Railway 5s '62	83½	83

Finance

Chicago Daily Tribune

THE WORLD'S GREATEST NEWSPAPER

Commerce

SATURDAY, MAY 14, 1932.

U. S. LOAN PLAN FINDS BANKERS HERE RECEPTIVE

See Merit in New Relief Idea.

BY O. A. MATHER.

The tentative plan of President Hoover and Senator Robinson for a vast governmental fund from which loans could be made for enterprises that had earning power to pay off such loans was more favorably received yesterday by American bankers than most proposals that heretofore have emanated from either congress or the White House. At first blush, Chicago bankers professed to see considerable merit in the new project, although they naturally desire to see it outlined in more detail before passing final judgment on it.

It has been the contention of bankers for some time that the present situation of business and industry demands a source of long term credit. This kind of credit the banks are unable to extend even to solvent business and meritorious projects.

U. S. Bond Demand Strong.

While there still remains a fair demand for sound state and municipal bonds, the mounting tax burden and sharp increase in public debt in recent years have made the authorities rather chary of proposing additional bond issues. There still is, however, a strong demand for United States obligations, as evidenced by large oversubscriptions to recent offerings despite their quick succession.

While the attitude of bankers generally continues firmly against any serious attempt at inflation, either by way of the currency or vast issues of bonds to support unproductive purposes, it is felt that deflation of credit has gone entirely too far and that legitimate business is suffering. Bankers are inclined to feel that the best method of reversing the trend lies through an initial move by the government.

"No matter what the American people are afraid of, they still have confidence in government obligations," Joseph E. Otis, chairman of the Central Republic Bank and Trust company, explained yesterday. "I know of some perfectly sound businesses that are suffering from lack of credit that would carry them over the next two years or so. They are being forced to curtail or even shut down, thus aggravating the unemployment situation.

Need Strict Economy.

"It cannot be emphasized too strongly that there should be strict governmental economy and reduction of taxation. There should be no vast use of public credit for unproductive purposes that would add to public debt and taxes. But it seems to me that it would be justifiable for the government to extend loans for constructive purposes and enterprises which would produce earnings that would make such loans self-liquidating.

"Naturally, there would have to be strict analysis of such loans, and I do not believe this is impossible. I believe there are many projects and enterprises in various parts of the country that could meet the conditions laid down by President Hoover. For example, there are such essential industries as textiles, agricultural machinery, etc.

"We all believe there will be a strong demand for their products when times pick up. Moreover, such industries know from past experience about what the normal demand is for their goods. But these industries have curtailed production to the present abnormally low demand. I believe they would be inclined to expand conservatively, even to the extent of putting moderate inventories in warehouses, if they could secure long term credits. That would improve employment and call for more raw materials. It well might be the move that would loosen up the whole mass of congealed credit and start trade and industry back on the road to prosperity."

Railway Labor's Plan

[Chicago Tribune Press Service.]

Washington, D. C., May 13.—Spokesmen for seven railroad brotherhoods today urged President Hoover to favor their plan for a twenty-five year moratorium on war debts. If the White House and congress failed to adopt such a program, officials said, the brotherhoods would have to support a dole.

The resolution of the brotherhoods contain these provisions for a program:

"The President of the United States is hereby authorized and instructed to appoint a commission of five members to be known as the international trade and war debt commissioin.

"This commission is empowered to confer with foreign governments to determine and institute the most practicable measure for restimulating international trade and exports from the United States.

"This commission is instructed to inform each foreign government, owing war debts to the United States, that the ultimate settlement of all such debt problems is dependent on the degree of coöperation that each individual foreign government exhibits and institutes in its efforts to restimulate imports from the United States.

"The President is authorized to grant a 25 year moratorium to each debtor nation individually, providing that such country shall agree to coöperate to aid the United States regain and develop its foreign trade and at the same time declare a similar moratorium of war debt payments.

"This commission is instructed to make arrangements with each of these foreign governments that each year throughout the duration of its 25 year moratorium part of its war debts will be cancelled in proportion to its imports from the United States during each such year; provided that such cancellation shall not exceed 25 per cent of the total of its imports from the United States during that year."

N.Y. Banks Ask Right to Sell Insull Stocks

BY THOMAS FURLONG.

Following announcement of a further delay in the proposed auction of the Insull collateral, four New York banks yesterday filed a petition in the federal District court here asking dissolution of the temporary injunction which was issued last week restraining the sale of the securities.

The action was not regarded as an unfriendly move on the part of the eastern banks, which are understood to be working in closer harmony with the receivers for the two Insull trusts than formerly. Hearing on the petition was set for next Tuesday by Judge Walter C. Lindley, in whose court the motion was made. The auction of the collateral, which was to have been held in New York yesterday, was also postponed until next Tuesday.

Await Future Action.

It is understood that the court and the receivers desired the New York banks to delay the auction for a reasonable period of time, and it is said this was agreed upon at the conference last Tuesday in Judge Lindley's chambers. Whether a still further postponement will be made next week could not be learned yesterday, but it was reported that the New York banks have indicated their willingness to coöperate with the receivers as far as possible.

The collateral in question was posted by Insull Utility Investments and Corporation Securities with the New York banks as security against loans aggregating $10,000,000. The pledges consist of substantial blocks of stock of the Commonwealth Edison company, Peoples Gas Light and Coke company and the Public Service Company of Northern Illinois. The banks interested are the Chase National, Central Hanover Bank and Trust, Commercial National and the Guaranty Trust company. It was assumed that these institutions had planned to bid in the securities themselves. A minimum price of $10,325,000 had been set.

Expect New Financing.

While the legal skirmishing over the collateral continued yesterday La Salle street heard that the three big Insull operating companies will shortly announce plans for refinancing their funded debt maturities which occur this year. Because of the high credit ratings of the companies no difficulty is anticipated in meeting the moderate maturities which they face.

Commonwealth Edison has a $20,000,000 issue of 3½ per cent notes falling due June 30. A long term bond issue is expected to be floated by the concern to meet this obligation. Peoples Gas has $15,000,000 3½ per cent notes to redeem July 30. Plans for meeting this issue are said to be near completion. Public Service maturities in July and August aggregate $17,300,000. Negotiations for refunding these debts are now under way.

TO PROBE INSULL UNIT

Washington, D. C., May 13.—(AP)—The federal trade commission issued a call today for hearings beginning May 18 on the affairs of the Central Illinois Public Service corporation. The company is an operating corporation and also a subholding company in the Middle West Utilities group.

The Central Illinois was organized Sept. 1, 1923, to consolidate the old Central Illinois Public Service company and the Middle Western Power company, of which the old Central Illinois had purchased practically the entire preferred and all the common stock.

The Central Illinois sells without competition electric energy to 456 communities with an estimated population of 500,000 in central and southern Illinois. Its output in 1927 was 301,000,000 kilowatt hours and 388,000,000 kilowatt hours in 1930.

Hear Steel Companies Resume Negotiations

New York, May 13.—(AP)—Dow, Jones & Co., in a special dispatch from Cleveland, reports that negotiations for a merger of the Corrigan-McKinney Steel company and the Newton Steel company have been resumed. A complete merger plan is understood to be still far from completion.

CREDIT CORPORATION'S REDEMPTION CALL SHOWS BANKING GAIN

[Chicago Tribune Press Service.]

New York, May 13.—The National Credit corporation, or so-called bankers' pool, established last year to aid banks in obtaining advances on sound but nonrediscountable collateral, issued today its fifth call for redemption of gold notes issued to the amount of $135,000,000 in January. The fifth redemption, like the second to fourth inclusive, is for 10 per cent of the original issue and hence amounts to about $13,500,000. The fifth redemption will take place May 23. The fourth was made May 2.

The payment May 23 will make a total of $74,250,000 repaid to date and leaves outstanding less than half of the paid in capital. In reality the refunds have been larger, for the corporation at one time had $189,000,000 in loans outstanding, financing the difference between that figure and its paid in capital, $135,000,000, by bank loans which have also been repaid.

The continued refunds of capital by the National Credit corporation to banks which participated in its formation is a measure of improvement in the nation's banking position, for many of the advances have been repaid by borrowers out of their own resources. The repayments also reflect the gradual taking over of the business of advancing money to banks by the Reconstruction Finance corporation, which charges one-half of 1 per cent less on its loans than does the National Credit corporation.

The National Credit corporation, which has assisted more than 1,200 banks, at its organization had suscribed gold note capital of $450,000,000. Of this $135,000,000 was paid in through three calls of $45,000,000 each.

Building Material Prices Show Big Decline in Three Years

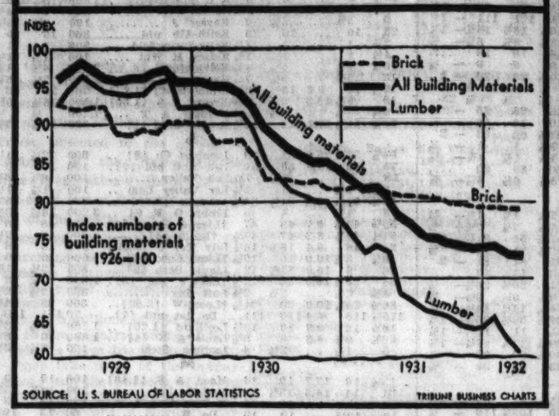

CHARGES RAIL MERGERS BALK FEDERAL PLANS

Rayburn Hits at the Van Sweringens.

Washington, D. C., May 13.—(AP)—Belief that the Pennroad corporation and the Van Sweringens had tried to consolidate railroad holdings "in absolute violation of the spirit of the law" was expressed today before the house rules committee by Chairman Rayburn of the interstate commerce commission.

Asking preferred status for his railroad bill so it could be voted on soon, the Texan said it would tend to prevent consolidations that would hinder plans of the interstate commerce commission.

The bill would place railroad holding companies under the jurisdiction of the commission. If the commission found that any stock was being voted in an effort to block its consolidation plans, it could specify that stock not be voted.

Cites Van Sweringens.

"The Van Sweringen interests have 36 holding companies," Rayburn testified.

"Through these devices the Van Sweringens and the Pennroad corporation have struggled for 10 years over strategic properties.

"When the time came for consolidation, along lines suggested by the commission, it looked as if it would be impossible. These consolidations effected through the holding companies appeared to prevent sane, solid and honest consolidations.

"The truth of the business is that these people—and I speak of the Pennroad corporation and the Van Sweringens—have gone out and consolidated these properties in absolute violation of the spirit of the law. But there's no law to prevent that."

Employment Shows Gain.

Employment on class one railroads reported to the interstate commerce commission showed an increase in March, the first upward swing since May, 1931.

Statistics released today by the commission show that there were 1,096,541 persons employed by class one railroads during March. February employment totaled 1,093,215.

Probable bankruptcy for the railroads if a six hour day is adopted, was predicted in testimony of C. D. Mackay, assistant to the president of the Southern railway, before the interstate commerce commission's investigation of the six hour day question.

Mackay said the six hour working day could be applied without affecting present service and operation by maintaining present schedules and paying large sums for overtime, but payment of this overtime would so increase the railroads' expenses that it would be difficult to avoid bankruptcy.

The number of clerical workers, he said, would be increased by the six hour day from 4,770 to 5,626 and the payroll from $8,334,412 to $10,797,934 a year on the Louisville and Nashville railroad. On the Southern the exhibit showed the increase would be from 5,605 employés on the clerical staff to 6,933 and the increase in compensation from $8,767,666 a year to $13,344,339.

Refuses to O K Loan.

The interstate commerce commission has refused approval of a loan of $800,000 to the Wichita Falls and Southern railroad company, which the concern had asked of the Reconstruction Finance corporation.

The money was desired to meet $800,000 of notes $250,000 of which is held by the First National Bank of Dallas, Texas, and $550,000 by Frank Kell.

The company operates approximately 204 miles of track in Texas, from Wichita Falls to Dublin.

The commission held that to grant a loan to the company would be in effect to loan the money to an officer of the line. Frank Kell, president of the company, owns approximately $1,043,200 of stock of the line.

The company never has issued its capital stock and under the conditions, the commission held there would be no bonds available as security for the loan and that no other security has been offered. It also expressed the opinion that earnings of the line were not sufficient to give reasonable assurance of ability to pay the loan at maturity.

Exchange Resumes Trade in Shawinigan Shares

Trading in the stock of Shawinigan Water and Power company has been resumed on the New York curb exchange after a uspension since last September following England's suspension of the gold standard and the price "pegging" restrictions placed on Montreal securities.

HOW STOCKS PERFORMED

	May 13.	May 12.
Number of advances	60	52
Number of declines	330	367
Number stocks unchanged	158	121
Total stocks traded in	548	540

H. L. DOHERTY, BACK AFTER ILLNESS, URGES REDUCTION OF TAXES

New York, May 13.—(AP)—Henry L. Doherty, head of Cities Service company, was welcomed back to the business world today, after six years of ill health, at a luncheon given by prominent industrial leaders. It was Mr. Doherty's 62d birthday.

"The two vital things now to start us back toward normal conditions are wisdom in regard to taxation and wisdom regarding money," he said, "and unfortunately there are probably no two subjects on which there is less definite knowledge and more erroneous opinion."

The country, Mr. Doherty said, should do nothing that "will depreciate our currency, nor should we do anything that will permit the people outside of this country who are anxious to depreciate our currency, to do so." No form of bi-metalism, in his opinion, was workable.

"The growth, number and variety of our governmental functions are reaching alarming proportions and everybody is always suggesting some new or extended government activity," he added. "Specifically, our people have no confidence in politicians, and yet they have somehow a tremendous opinion of what it is possible for the government to do."

CHICAGO STOCKS MELT AGAIN ON LIGHT SELLING

The recession in stock values showed no letup yesterday on the Chicago exchange. While trading was not particularly active, prices melted again under moderate selling heat.

Interest again centered in the packing shares, with active dealings in the two Swift issues resulting in only slight price declines. Transactions in these two shares accounted for nearly half of the day's total volume of 46,000 shares.

Interest in Commonwealth Edison revived and the issue surrendered 3 points to 65, in sympathy with the general market trend. Public Service no par was also weak on light trade.

Closing quotations on issues in the lower price bracket in most instances represented only fractional change. A few inactive shares, however, contributed sharp losses. Sivyer Steel Casting, a seldom traded issue, was quoted at 5, off 10 points from its previous price. Quaker Oats preferred sold at 104, compared with its previous price of 106.

NEW YORK CITY ASKING $5,000,000 LOAN OF BANKS

New York, May 13.—(AP)—New York city officials are negotiating with the Chase National bank and National City bank for a loan of $5,000,000 to bear 5½ per cent. The loan is expected to be in the form of tax notes and special revenue bonds due in June, 1933.

Several large city and state bond flotations scheduled for next week will raise the weekly total of municipal financing to $46,402,746, as compared with $25,732,661 during the current week, according to the Daily Bond Buyer. The weekly average of all new offerings for the year to date is $20,845,795.

WORK ON PLAN TO SCALE DOWN ROAD'S INTEREST

New York, May 13.—(AP)—Officials and bondholders of the New Orleans Great Northern Railroad company are working on a plan for scaling down the road's interest charges about 50 per cent, it was reported in railroad circles today.

The road, controlled by the Gulf, Mobile and Northern railroad company, showed a deficit after charges of approximately $20,000 in April, bringing the loss for the first four months to about $100,000, against a loss of $55,000 in the same period last year.

WHAT FIFTY STOCKS DID

DECLINES.			
Air Reduction	1½	Indust Rayon	1¼
Allied Chem	1½	Int Bus Mach	2½
Am Can	1¾	Mont Ward	½
Am Tel & Tel	2¼	Nat Biscuit	1¾
Am Tobacco B	3	Nat Dairy Prod	1¾
Atchison	2	N Y Cent	¾
Auburn Auto	2	N Y N H & H	2
Beth Steel	⅝	Norfolk & W	4¼
Can Pac	⅝	North Am	1½
Case J I	⅛	No Pac	¼
Ches & Ohio	1⅛	Penn R R	¼
Coca Cola	2	Peo Gas	5⅛
Cons Gas	1⅝	Pub Ser N J	1⅞
Cont Can	2½	Pullman Inc	¾
Corn Prod	1½	Sears Roebuck	⅜
Del & Hudson	2⅜	So Pac	⅜
Det Edison	2	Stand G & E	1⅝
Drug Inc	1⅞	Stand Oil N J	⅝
Du Pont de N	1⅞	Union Carbide	⅜
Eastman Kodak	3⅝	Union Pac	3½
Gen Elec	⅝	U S Steel	1½
Gen Foods	2½	Western Union	⅜
Gen Motors	½	Westhse Elec	⅞
Ill Cent	1½	Woolworth	1⅝
ADVANCES.			
Alaska Juneau	⅛	Worth Pump	⅜

STANDARD OIL OF NEW JERSEY MAKES REPORT

President for Short Working Week.

New York, May 13.—(AP)—The Standard Oil company of New Jersey, usually the last of the country's chief corporations to issue its annual statement, today reported net earnings of $8,704,758 for 1931, the smallest in years.

The net was little more than a fifth of the $42,150,663 cleared in 1930, and amounted to only about 34 cents per share of stock. The company, nevertheless, paid out a full $2 a share in dividends for 1931, necessitating the drafting of $42,500,678 from surplus.

"It is obvious," said President W. C. Teagle's annual report, "that use of earnings of the past for payment of dividends cannot continue indefinitely, and that there must be an improvement in our business to justify the continuance of the present rate."

To Blame For Its Trouble.

Mr. Teagle censured the industry for failing to control its production, and found it in a considerable degree responsible for its troubles, but he was hopeful that lessons had been learned, and felt that the industry might be the first to recover from the depression.

If the industry "does not overload the market it should operate at a profit," he said, adding, "there is good reason to believe that this elementary truth is now becoming generally recognized, and to the extent that it governs the industry's activities in 1932, the position should be improved. If it exercises sound judgment it is even possible that with a maintenance of gallonage, the petroleum industry may be the first out of the present depression."

Favors Balanced Production.

With but little loss in volume in 1931, and yet with most companies operating at a deficit, he said, "it is easy to understand the basic trouble with the petroleum industry. Too much emphasis has been placed on the number of gallons produced and sold; too little on earnings per barrel. . . . Had the industry consistently endeavored to balance supply with consumption the story of 1931 operations would have been quite different."

Mr. Teagle dwelt at some length on the problem of unemployment. He urged industry to adopt shorter working weeks to keep a larger number at work and to maintain American living standards. He said that Standard of New Jersey had been forced to reduce its personnel somewhat, but had not reduced the hourly rate of wages, and had spread out its work in an effort to keep as many as possible employed.

Total of 114,656 Employés.

On Dec. 31 it employed in the United States 43,453 workers, as against 51,760 a year ago. For the entire world the corporation's employés at the end of last year numbered 114,656.

The unemployment situation, he added, "is not a situation that is going to cure itself. Enforced idleness among millions of bread winners and fear of wage cuts on the part of those at work stand in the way of returning confidence. To meet the first named difficulty industry must give serious consideration to the adoption of a shorter work week, with a consequent increase in the number employed.

Cash On Hand 73 Millions.

The company's balance sheet showed cash on hand of $73,196,486, and marketable securities carried at cost of $206,604,534, which was 6½ per cent in excess of the market value. The company made substantial investments in the securities of subsidiaries —both stocks and bonds—"in cases where the current and potential earnings and intrinsic values of properties have offered attractive opportunities." Cash on hand was substantially in excess of the $46,657,382 reported at the end of the previous year.

Total current assets amounted to $671,154,621. Of that total inventories were $230,433,464. The decrease in the prices of crude caused an inventory loss of $24,421,834, which alone was equivalent to 95 cents a share of stock. Total writeoffs for depreciation, depletion, amortization, etc., were $109,323,975, as increased from $84,221,403 in 1930. Total current liabilities at the end of 1931 were $85,916,259. Total assets were carried at $1,919,010,368.

EQUITABLE CHIEF URGES NATION TO FIX THE BUDGET

Thomas I. Parkinson, president of the Equitable Life Assurance Society of America, one of the largest insurance organizations in the world, spoke yesterday in Chicago.

One of the features of his address, delivered to several hundred of his midwest agents at a luncheon in the Palmer house, was a plea that governments, from the smallest to the mightiest, balance their budgets. "The sooner our representatives realize that governments can't go on spending the people's money on the same scale in these trying days as they spent it in the boom days, the sooner the country will find itself back on sound economic footing," he said.

"Our great need in Washington is for men of courage enough, and vision enough to turn their thoughts from the articulate minorities in their constituencies who demand this and that, and listen to the great majority who demand that budgets be balanced, and the good of the whole, not a part, of the people be considered.

"Insurance has come through the depression," Mr. Parkinson said, "because the plan of insurance is sound. Service to the individual and safety for that portion of his earnings that he puts in insurance never have been greater than they are in these critical times."

U. S. Railroads Claim Record on Train Speed

BY SCRUTATOR.

The Royal Scot, crack train from London to Edinburgh and Glasgow, is to cut its running time in September, but it still won't be the world's fastest train. Nor can Sir Josiah Stamp claim the blue ribbon for his Flying Scotsman, which he has promised to bring over for the Century of Progress next year.

H. E. Newcomet, vice president in charge of the western division of the Pennsylvania, irked by British claims for world's train speed honors, presents figures showing that the world's fastest trains operate between Chicago and New York.

"The Pennsylvania railroad," he says, "has two trains operating out of Chicago daily which make much faster time and for a greater distance than do the Flying Scotsman or the Royal Scot.

Runs 53 Miles an Hour.

"The Broadway Limited, 18 hour Chicago-New York flyer, makes the run from Chicago to Pittsburgh [468 miles] at a rate of 53 miles per hour, which includes three stops en route. The Liberty Limited, 18 hour Chicago-Washington train, runs from Chicago to Pittsburgh at an average speed of 52.3 miles per hour, making four regular and three conditional stops."

A little arithmetic also reveals that both the Pennsylvania's Broadway Limited and the New York Central's Twentieth Century Limited make better average speed all the way from Chicago to New York than the two famous British trains make for runs less than half as long.

The Century averages 53.4 miles per hour for its 961.2 mile run. The Broadway, having only 908.2 miles to travel, is a trifle slower with an average speed of 50.4 miles per hour. From Chicago to Cleveland is a run of 340.2 miles, which compares fairly well with the 400 miles from London to Edinburgh. On this part of its journey the Century now averages 57.9 miles per hour.

To Increase Speed.

The Royal Scot has been averaging about 48.4 miles per hour for several years. In September its running time will but cut to 7 hours and 55 minutes, thereby enabling it to average about 50.5 miles per hour.

The Cheltenham Flyer of the Great Western railway of England is reputed to make the fastest scheduled sprint. It travels the 77.3 miles between Swindon and London at an average speed of 69.18 miles per hour. The fastest regularly scheduled short distance train in the United States runs between Camden and Atlantic City [58.4 miles] at the rate of 61.44 miles per hour.

Some Record Runs.

The Pennsylvania's files show that the fastest run ever made over that railroad between Washington and New York occurred June 11, 1927, when a special train carried motion picture films of the Lindbergh reception in Washington to New York at an average rate of 72.6 miles per hour.

Some of the records for train speed were made twenty-five or thirty years ago. In May, 1905, a Philadelphia and Reading train ran from Cowden to Atlantic City at 78.3 miles per hour. Another train on the same railroad a year earlier had traveled the 4.8 miles between Egg Harbor and Brigantine Junction in 2½ minues, a rate of 115 miles per hour.

The Empire State express of the New York Central in 1893 traveled a mile in 32 seconds. In 1901 a Plant hotel train ran the five miles from Fleming to Jacksonville, Fla., in 2½ minutes, 120 miles an hour.

SUMMARY OF THE DAY'S MARKETS

CHICAGO.

STOCKS—Lower. Commonwealth Edison sinks 3 points. Quaker Oats preferred drops to 102.

WHEAT—Firmer. No pressure on market after early dip. Close, ¾c higher to ⅛c lower. May, 54½c; old July, 56¾@56⅝c; old September, 58⅝@58½c; December, 61½@61⅝c.

CORN—Higher. Improved shipping demand with sales of 205,000 bu helps market. Net gains, ¼@⅜c. May, 29⅝c; July, 32⅝c; September, 34⅞c; December, 35c.

CATTLE—Steady. Offerings light. Average price of $5.85 for week lowest since May, 1911. Bulk of sales, $5.00@5.50. Receipts, 1,000; estimated today, 100.

HOGS—Steady to 10c higher on local buying. Top, $3.75; average, $3.40. Receipts, 14,000; estimated today, 6,000.

PRODUCE—Spot butter, steady to ¼c higher; futures, ½c lower; storage standards, November, 18½c; fresh eggs, steady; futures, ½c lower; refrigerator standards, October, 16½c.

NEW YORK.

STOCKS—Lower. Transactions, 900,000 shares. American Telephone recedes 2¼ points. Peoples Gas down 5⅞.

COTTON—Unsettled. Close easy. Chicago, 3 points lower to 1 point higher; New Orleans, unchanged; New York, off 1@2 points. Spots, 5 points lower; New York, New Orleans and Galveston, 5.65c; Houston, 5.60c.

U. S. TREASURY STATEMENT

WASHINGTON, D. C., May 13.—The following is a statement of the condition of the United States treasury on May 11:

Income to date this year	$1,688,810,740
Income to date last year	2,554,955,069
Decrease	$ 866,135,329
Outgo over income this year	$2,402,367,194
Outgo over income last year	939,820,222
Increase	$1,462,546,972
Balance general fund today	$ 574,644,788
Balance previous day	583,964,396
Decrease	$ 9,319,608

EXPORT COPPER SELLS DOWN TO RECORD PRICE

[Chicago Tribune Press Service.]

New York, May 13.—Export copper was available today at 5⅝ cents a pound, C. I. F. European ports, a new all time low record. Under the stimulus of the slash, which was applicable to a special tonnage, about 1,500,000 pounds were disposed of.

The price represents a decline of ⅜ cents a pound from the previous low of 6 cents that had been in effect since April 20. It reflected the stagnant conditions of the copper market which saw the Connecticut valley basis go this week to 5½ cents, an all time low for this country. Last year at this date, the red metal was selling for 9 cents a pound.

The Morning and Page mines of the Federal Mining and Smelting company in the Coeur D'Alene district will be closed down on May 31, the company announced today. These are the only mines of the company now in operation. In its statement the company said it hoped conditions will permit the reopening of the properties on October 1.

American Hide, Leather Runs at 65 to 70% Now

The American Hide and Leather company, specializing in the production of calf and side upper leather, is said to be operating at 65 to 70 per cent on a fairly wide diversification of business and numerous orders, though mostly small in amount.

STOCKS RECEDE TO RECORD LOWS IN WALL STREET

Railways Are Hit by Drop in Earnings.

YESTERDAY'S AVERAGES

	High.	Low.	Last.	Net chge.
25 railroads	14.95	14.29	14.35	—.79
25 industrials	81.26	78.26	78.41	—3.25
50 stocks	48.10	46.27	46.38	—2.02
50 stks. 1 yr. ago	134.82	130.77	132.65	
50 stks. 2 yrs. ago	229.10	226.24	228.11	

BY FRED HARVEY.

[Chicago Tribune Press Service.]

New York, May 13. — Railroad shares dragged the stock market still further into the depths today. There was a lot the matter with the carriers. The New York Central's dividend omission and the cut in the Union Pacific's rate left them wabbly enough, but on top of that along came a tell tale set of operating figures sponsored by the interstate commerce commission today to complete their undoing.

The report disclosed that the net operating income of 167 roads, representing virtually the country's entire network, was only $66,028,474 for the first three months of the year as compared with $108,533,156 for the corresponding quarter of last year.

New Lows Reached.

The accumulation of unfavorable developments filled the air with talk of receiverships and reorganizations and selling became epidemic. Most issues of the group were swept to new bear market lows, the closing prices on some of them being the lowest in a quarter of a century or more. Atchison, Delaware and Western, Union Pacific, New Haven, Norfolk and Western and others were under particularly heavy pressure and the day's losses in them ranged from 2 to 4 points or more.

Specialties Are Hit.

Specialties like Auburn Auto, Eastman Kodak, International Business Machine, Drug, Inc., McKeesport Tin Plate and Western Union were offered freely and had their worst day since the current reaction began to gain headway. Losses of from 1 to 2 points were common among the leading industrials.

New Haven preferred broke 6 points, United Aircraft fared almost as badly, and Commonwealth and Southern preferred gave up 4. Westinghouse, Standard Gas, and Safeway Stores were others of the "preferred" department to have their troubles.

Utilities Lose Ground.

Utility issues yielded without much resistance. The boards of several prominent corporations of this field are due to meet in the near future on dividend action and the street has its doubts about the announcements to follow some of them. Standard Gas is one of the stocks of the division currently giving concern on this score. With the common shares moving to yield almost 25 per cent, it would seem as though the market is discounting an anticipated "adjustment" from this meeting.

American Telephone was an outstanding weak spot in the department today, falling back more than 2¼ points. The closing sale was at 95½, within a fraction of the bear market low for this issue.

Saturday's a good day

Saturday's a good day...

A good day to shop—for bargains...

A good day to make a deposit in your savings account...

A good day to talk about a loan...

A good day for any business in the "loop"... especially for those who are employed downtown and who are free at noon...

Because Saturday is a good day, a convenient day, this bank now remains open until 3 o'clock each Saturday afternoon... to serve all those who wish to avail themselves of our personal loan or savings service.

Come in this Saturday.... or any other Saturday

Personal LOAN & SAVINGS Bank

MADISON & CLARK — CHICAGO, ILLINOIS

A million dollar bank—doing SMALL things BIG

BANKER TELLS KREUGER PLEA FOR SECRECY

Discloses More Diamond Match Details.

[Chicago Tribune Press Service.]

New York, May 13.—Details of two important deals, involving millions, by the late Ivar Kreuger were revealed today.

At the hearing before Referee Oscar W. Ehrhorn testimony was given by George Murnane, a partner of Lee, Higginson & Co. He told that Kreuger admitted owning more than 350,000 shares of Diamond Match. Prior to that admission, Murnane said, he had not known that International Match, now in receivership, held such stock. Kreuger wished, Murnane testified, to keep that ownership secret.

Official statement of the deal by which Kreuger tried to hape International Telephone and Telegraph obtain a large European phone concern was contained in the annual report of International Telephone issued today. Previous witnesses at the referee's hearing have said that International Telephone was the first to question Kreuger's methods, and an effort to clear up that question was followed by Kreuger's suicide in Paris.

The hearing today was devoted to the details of the transaction by which International Match corporation acquired the 350,000 shares of stock of Diamond Match and pledged them in February for security on a $3,800,000 loan.

Banks Making Loan.

Counsel for the receivers, in previous hearings, had brought out that the International's loan of $4,000,000, held by four banks, was unpaid when due on Feb. 27, but was renewed after payment of $200,000 and deposit of the stock, which had a value of about 20 per cent in excess of the loan. The banks granting the loan were the Bankers Trust company, National City Bank of New York, Union Trust company of Pittsburgh, and Continental-Illinois Bank and Trust company.

Mr. Murnane arranged the original loan of $4,000,000 or International Match. He described today the difficulty of arranging last Aug. 7 a loan of five or six million dollars for the Swedish Match company or Kreuger & Toll, because of disturbed international financial conditions. Kreuger agreed that it would be satisfactory to make the loan to International Match, which was obligated to take up $4,000,000 Turkish government bonds, and Swedish Match would carry the balance of International's obligation for a while. International's note was not eligible paper for the banks because it was a holding company, but the loan was granted without security on the strength of the company's treasury position and ample income.

Explaining that the payment of $4,700,000, which Kreuger said was due on Feb. 25 from Spain, had not been received, Mr. Murnane described the negotiations with the Bankers Trust company and National City bank to renew the loan and the arrangements for collateral.

Foreign Bonds Unwanted.

"I knew the banks were not anxious to have foreign bonds," he said. "I sent for the statistician and told him that I wanted to know whether there were any investments in American form in International Match.

"'Of course, there is the possibility that International Match owns some Diamond Match stock,' he said.

Murnane told of asking Kreuger if he had 350,000 shares of Diamond Match, and quoted Kreuger's reply as: "Yes, and much more," adding: "I dislike to have the Diamond Match talked about."

Tells Kreuger Phone Project.

Details of the transaction entered into with Kreuger for the purchase of an interest in the L. M. Ericsson Telephone company, Ltd., of Sweden, are revealed officially for the first time in the annual report of the International Telephone and Telegraph corporation, issued today.

"In June of last year a contract was made," the report says, "to which Kreuger & Toll delivered to a Swedish bank for account of your corporation 610,000 shares, of the par value of 50 kronor each, out of a total of 2,016,626 shares outstanding of L. M. Ericsson Telephone company, Ltd., one of the oldest European concerns engaged in the manufacture of telephone apparatus and the operation of telephone systems. Part of the consideration, consisting of $11,000,000 in cash, was paid, the contract providing that the balance should be paid in stock of this corporation against an additional amount of Ericsson stock.

"The exact amount of the stock of this corporation to be delivered was to be dependent upon the result of an audit of the Ericsson company based on its operations for the year 1931. Early in the present year, however, and before the delivery of any of the stock of this corporation, certain representations of fact, upon which the agreement was based, were found to be inaccurate and the entire arrangement was accordingly rescinded, thus terminating any obligation on the part of this corporation to deliver any of its own shares. Under the arrangements made the stock of the Ericsson company previously delivered is held by the Swedish bank for your corporations account as collateral security for the repayment of the amount already paid."

Reports on Assets.

The report shows consolidated assets of $615,190,021 at the end of 1931, including $420,818,574 plant, property, patents, and licenses and $83,037,593 investments and advances in and to associated and affiliated companies; plant, etc., was $394,688,272 and investments and advances, $67,639,738 a year before.

Gross sales of International Standard Electric corporation and subsidiaries totaled $45,505,000 in 1931, against $60,948,000 the year before, the record year in the company's history. Gross sales of other European manufacturing units of International Telephone and Telegraph corporation amounted to $15,805,000, as compared with $19,375,000 for 1930. The decline in gross sales is partly accounted for by reduced selling prices as well as to lower exchange rates prevailing for several foreign currencies in 1931. The decrease in sales brought about a decline of $2,547,000 in net income.

NEW·YORK·STOCK·TRANSACTIONS

Friday, May 13, 1932.
Shares sold today..........900,000
Year ago..........2,400,000

Friday, May 13, 1932.
Total sales 1932 to date......140,600,000
Total sales 1931 to date......249,700,000

[The figures in brackets after name of stock are the present dividend rate.]

Prev. 1932 High.	Low.	Div. yld. pct.	Bid.	Asked.	Description. div. rate, $s—	Sales.	High.	Low.	Close.	Net chge.
					A					
5⅝	2	...	2¼	2¾	Adams Exp	200	2¼	2¼	2¼	....
70	42½	11.9	40½	41½	Do pfd [5]	120	42½	40½	40½—	2
30⅝	16½	11.4	17½	19	Adams-Millis [2]	200	17½	17½	17½	....
3½	2	...	2	2½	Adv Rumely	300	2	2	2	....
62½	34½	7.9	37¾	37¾	Air Reduction [3]	3,400	39	37	37¼—	1½
16⅝	8⅝	5.6	8⅝	9	Alaska Jun [.50]	7,000	9⅝	8⅝	8⅝+	⅜
3⅛	1	...	1	1⅛	Allegheny Corp	1,500	1⅛	1	1	....
7⅝	1⅞	...	1⅞	2⅜	Do pfd w w	100	2	2	2 —	⅜
87½	49½	11.3	52	52½	Allied Chemic [6]	12,900	53½	52	52½—	1½
119	96⅝	6.7	105¼	106⅛	Do pfd [7]	100	105¼	105¼	105¼	....
10	5	...	7	12	Amal Leather pfd	100	7	7	7 +	1⅜
16½	12	12.1	16	16⅝	Amerada [2]	300	16⅝	16⅝	16⅝+	⅜
7½	4¼	...	4	4¾	Am Agr Chem & C	400	4½	4	4 —	⅜
18⅝	8¼	...	8¼	8⅝	Am B Note	300	8⅝	8¼	8⅝+	⅜
⅝	¼	...	¼	½	Am Beet Sugar	200	⅝	¼	⅝+	⅜
73⅞	35⅝	10.8	36⅝	36⅞	Am Can [4]	26,700	38	36⅝	36⅝—	1⅝
129	100	6.8	100	105	Do pfd [7]	200	103	103	103 —	2
8⅝	4¼	...	5¼	5½	Am Car & Fdy	300	5¼	5¼	5¼—	⅛
11	6½	...	7⅝	7⅞	Am C Alc	100	7⅝	7⅝	7⅝+	⅛
10½	2⅝	...	3½	4⅝	Am Europ Sec	200	3⅝	3⅝	3⅝—	⅜
9½	2¼	...	3	3¼	Am For Pow	1,100	3⅛	3	3 —	⅛
33	7	...	9⅝	10	Do 6% pfd	500	10⅝	10¼	10¼—	½
38⅜	8	...	11	12	Do pfd	500	12½	12	12 —	½
17⅝	4	...	5	6	Do 2d pfd	300	5⅝	5⅛	5⅛—	⅜
6	3⅝	25.0	4	4½	Am Haw S S [1]	300	4½	4	4 —	½
51⅝	35⅝	11.3	36	37½	*Am Home P [4.20]	300	36⅞	36¼	36¼—	1⅛
21⅝	12	12.9	15¼	15½	Am Ice [2]	600	15⅝	15¼	15¼	....
60	50	12.3	48½	50	Do pfd [6]	500	48⅝	48⅝	48½—	1½
8½	4⅝	...	4	4½	Am Int Corp	1,200	4¾	4	4 —	⅜
4	1½	...	1⅛	2¼	Am La France pfd	50	1⅞	1⅝	1½—	⅝
9⅛	5	...	5	5½	Am Loco	900	5	5	5	....
22¼	13	10.8	12⅝	12¾	Am M & Fdy [1.40]	200	12⅜	12⅜	12⅜—	⅛
3⅜	1¼	...	1½	2	Am Mch & Metals	100	1½	1½	1½	....
6⅝	2⅝	...	2⅜	2½	Am Metals	200	2½	2½	2½	....
16⅞	6¼	13.3	7⅝	7⅞	*Am Pw & L [1]	2,900	7⅝	7½	7½—	⅛
58	31	17.7	31	33½	Do 6% pfd [6]	100	34	34	34	....
49⅜	24⅜	19.2	25	27⅜	Do 5% pfd [5]	100	26	26	26	....
8¼	4⅜	...	4⅜	4½	Am R & S S	2,600	4½	4¼	4½+	⅛
13	5⅛	...	5⅛	5½	Am Roll Mills	500	5⅛	5⅛	5⅛	....
29¼	15½	20.0	14½	15	Am Safety Raz [3]	300	15	14⅝	14⅝—	⅝
2½	1	...	1	1⅛	Am Seating	300	1	1	1	....
18⅝	7⅛	...	8⅜	9	Am Smelting	1,000	9	8½	8½—	⅛
34⅝	28⅜	10.3	28⅜	28½	†Am Snuff [3]	600	29	28⅜	28⅜—	1
103	90	6.1	95	96⅞	Do pfd [6]	10	97⅞	97⅞	97⅞+	2⅞
8⅜	4⅛	...	4	4⅛	Am Steel Fdys	300	4	4	4 —	⅛
36⅜	30⅛	6.5	31	31⅛	Am Stores [2]	200	31	31	31	....
39⅛	15	22.2	16⅞	19	Am Sugar [4]	100	18	18	18	....
88⅛	60	10.5	65	67½	Do pfd [7]	300	67½	66	66 —	1⅛
137⅝	95¼	9.4	95⅝	95¾	Am T & T [9]	35,900	97⅝	95½	95½—	2¼
86⅝	61	7.8	61	62¾	Am Tobacco [5]	800	63½	61¼	61¼—	3⅝
110½	99	5.8	103	104	Do pfd [6]	200	103½	103¼	103¼—	1
89⅝	63⅜	7.5	64⅝	65	Do B [5]	4,800	66⅜	64⅜	64⅜—	3
34⅛	18¼	15.8	18	18¼	Am Wat W [3]	1,900	19⅛	18⅛	18⅛—	⅝
30⅝	15½	...	22½	22⅞	Am Woolen pfd	1,100	22½	22½	22½—	⅜
3⅝	1⅜	...	1⅞	2	Am Zinc	100	2	2	2 +	⅜
12⅝	4½	...	4⅝	5	Anaconda	3,400	5	4⅝	5 +	⅜
					Do sellers	400	4⅝	4⅝	4⅝	....
17⅛	5¼	30.0	7½	9	Anchor Cap [2.40]	100	7⅝	7⅝	7⅝—	⅛
74	40	16.2	35	42	Do pfd [6.50]	40	40½	40	40	....
12	7⅛	11.4	8¼	9	Archer-Dan [1]	800	8⅝	8⅜	8⅜	....
2	⅝	...	⅝	1	Armour & Co A	100	1	1	1 +	⅛
44	27⅜	25.5	26	27½	Arm Del pfd [7]	200	27½	27½	27½—	⅛
50	49	8.2	49	65	Art Loom pfd	25	49	49	49	....
7½	5	...	4	5	Art Metal	200	4	4	4 —	1
2⅝	1	...	1	1½	Assoc Apparel	200	1⅛	1⅛	1⅛—	⅝
8⅛	3⅝	...	3⅜	4	Assoc D Goods	700	3½	3½	3½—	½
94	33	12.5	31⅝	31¾	Atchison [4]	12,200	33	31⅝	31¾—	2
86	56	8.9	55	57⅞	Do pfd [5]	200	56	56	56 —	2
41½	11⅛	34.0	11⅝	13	Atl Coast Line [4]	100	11⅝	11⅝	11⅝+	⅛
12⅝	8⅝	9.1	10⅝	11	Atl Ref [1]	1,500	11⅛	10⅝	10⅝—	⅛
151⅞	30	12.5	32¼	32⅝	††Aubn Auto [4]	13,900	33⅝	32¼	32¼—	2
3½	2¼	...	2⅝	2⅝	Aviation Corp new	800	2⅝	2⅝	2⅝	....
					B					
8½	3¼	...	3⅝	3⅝	Baldwin Loco	600	3⅝	3½	3½—	⅛
28½	10⅜	...	12¼	17	Do pfd	140	13⅝	12⅝	12⅝—	1⅛
21⅝	5⅜	...	5⅛	5¼	Balt & Ohio	6,300	5⅝	5⅛	5⅛—	⅝
41½	9⅝	...	8½	9¼	Do pfd	200	9½	9½	9½—	⅛
99	76	8.5	74⅝	81½	*Bambgr pf [6.50]	10	74⅝	74⅝	74⅝	....
24¼	13½	14.3	14	15	Bangor-Ar [2]	100	14	14	14 +	½
79½	56	12.3	57	62	Do pfd [7]	10	57¼	57¼	57¼—	2⅜
30	10	...	10⅝	15	Barker Bros pfd	10	10½	10½	10½+	½
5⅝	4	...	4	4½	Barnsdall	300	4¼	4	4⅛	....
59	38	18.4	38	42	Bayuk C 1st pfd [7]	20	38	38	38	....
43⅝	21¼	18.2	21½	23	Beatrice Cream [4]	200	22½	22	22 —	¼
44⅝	36⅛	7.8	37	39	Beechnut Pk [3]	100	38⅛	38⅛	38⅛	....
4⅜	2⅝	...	3¼	3⅝	Belding Bros	300	3¼	3¼	3¼	....
18⅝	6⅛	9.8	6	6⅛	Bendix Aviat [.60]	1,700	6⅜	6	6 —	⅛
24⅝	8½	...	8⅛	8½	Best & Co	800	8½	8¼	8¼—	⅜
24⅝	12	...	12⅜	12⅝	Beth Steel	1,400	13	12½	12½—	⅛
74	31	20.0	35	35⅞	Do 7% pfd [7]	500	35⅞	35⅛	35⅛—	1⅛
⅝	¼	...	⅛	¼	Booth Fish	100	⅛	⅛	⅛	....
43⅛	26⅝	10.7	27⅜	28⅛	*Borden Co [3]	5,000	28⅜	27⅞	28⅛—	⅛
12⅝	4⅜	22.2	4⅛	4½	Borg Warner [1]	1,500	4⅝	4⅛	4⅛—	⅛
11⅝	5	20.0	4⅝	4⅞	Briggs Mfg [1]	3,900	5	4⅝	4⅝—	⅛
10	6	18.2	5	5½	Briggs & Strait [1]	100	5½	5½	5½—	⅛
50¼	30⅛	10.8	37	37⅛	Bklyn Man Tr [4]	3,100	38	36½	37 —	¾
78⅝	63	9.5	59	62	Do pfd [6]	300	63	63	63	....
89⅛	65	7.4	68	72	Bklyn U Gas [5]	200	68⅝	68⅝	68⅝—	1½
75	49⅛	14.0	47½	49	Bucy & E pfd [7]	10	50	50	50 +	⅞
4½	1⅛	...	1⅜	1⅝	Budd Wheel	100	1⅝	1⅝	1⅝	....
7⅝	2½	...	2⅝	3	Bullard Co	100	2½	2½	2½	....
13	6⅝	10.7	7⅜	7½	†Burr A Mch [.80]	400	7½	7⅜	7⅜—	⅛
21⅝	7	39.8	6⅝	7	Bush Term [2.50]	200	7	7	7 —	⅝
65	23⅛	35.0	19	22	Do deb [7]	30	24	20	20 —	4
19	7⅛	...	7⅝	8½	Byers A M	800	8⅛	8	8 —	⅛
61	40	17.5	40	49	Do pfd [7]	110	40	40	40	....
					C					
⅝	¼	...	⅜	⅝	Callahan L & Z	100	¼	¼	¼	....
13⅛	6⅝	16.0	7½	7¾	Can D G A [1.20]	600	7½	7⅜	7⅜—	⅛
20⅝	10⅝	12.5	10	10⅛	Can Pac [1.25]	7,600	10½	9⅞	10 —	⅜
					Do sellers	500	10⅛	10	10⅛	....
15⅝	15⅛	10.6	15¼	15⅝	Can Mills [1.60]	200	15	15	15	....
70	50	10.0		50⅛	Caro C&O stpd [5]	40	50⅛	50	50 —	7
43⅝	19⅞	...	20¼	20⅝	Case J I	7,400	22	20⅝	20⅝—	⅞
15	5⅝	15.4	6	6¼	*Caterp Trac [.50]	600	6⅝	6⅜	6⅜+	⅜
2¼	1	...			Celotex ct	100	1	1	1	....
15	5½	...	6	6⅛	Cerro de Pasco	400	6½	6	6 —	⅛
3⅝	1½	...	1⅜	2	Cert Products	100	1⅜	1⅜	1⅜—	⅜
20⅝	6½	37.6	7⅞	8	Chesap Corp [3]	1,200	8⅝	8	8 —	⅜
31⅛	12⅝	17.9	13⅞	14	Chesap & O [2.50]	6,000	15	14	14 —	1⅛
12⅝	3	...	3⅜	3⅝	C & N W	1,700	3⅝	3½	3½	....
31	8⅛	...	6	9½	Do pfd	100	8¼	8¼	8¼—	¼
3⅛	1	...	1	1⅛	C M St P & P	100	1⅛	1⅛	1⅛	....
5⅛	1⅜	...	1⅛	1⅝	Do pfd	200	1⅝	1⅛	1⅝	....
6⅜	1⅜	...	1⅛	2⅜	Chi Pneu Tool	100	1½	1½	1½—	⅜
16⅝	2⅝	...	2⅛	3	C R I & P	400	2⅞	2¾	2¾—	¼
14	9	22.2	9	10	Chi Yel Cab [2]	20	9	9	9 —	½
15⅝	8¼	12.5	8	8⅛	Chrysler Mot [1]	3,800	8¼	8	8⅛—	⅛
28½	15	19.8	18	18⅝	††C I & F [3.60]	900	18⅝	18⅛	18⅛+	⅛
68	55	11.5	58	60	Do pfd [6.50]	10	58	58	58 +	2¼
120	88¼	7.5	91⅝	91⅞	†Coco-Cola [7]	7,900	93	91⅝	91⅞—	2
31½	16½	16.7	15	15⅝	Colg-Pal-P [2.50]	16,900	16¼	13½	15⅝—	⅝
95	78	7.5	79	81	Do pfd [6]	200	80	80	80 —	2
10⅛	4⅝	...	4⅝	5	Collins Aikman	200	4½	4½	4½—	⅝
80	70	10.3	65	94⅝	Do pfd [7]	300	69	68	68 —	2
41½	16¼	15.8	18	18½	Colum Carbon [3]	1,300	19	18¼	18½—	⅝
16⅝	6⅝	...	7⅞	8	§Colum G & E	5,400	8¼	7⅞	8 —	⅛
79	40	11.2	52⅝	60	Do pfd [6]	100	53½	53½	53½—	2½
11	4⅝	18.2	5½	5⅝	Com Credit [1]	700	5⅝	5⅛	5⅝—	¼
27⅞	13⅜	13.8	14	14⅛	Com Inv Tr [2]	600	14½	14½	14½—	½
95	89	7.4	89	98	Do6½% pf [6.50]	40	89	89	89	....
10⅛	5⅛	10.0	5⅝	5⅞	Com Solv [.60]	1,900	5⅞	5⅝	5⅝—	⅛
4⅞	2¼	10.7	2¼	2⅜	Com & Sou [.30]	10,900	2⅝	2½	2½—	⅛
68⅛	46	14.0	43⅛	44⅝	Do pfd [6]	1,200	46	43	43⅛—	3⅝
11	7⅛	12.5	7⅝	8	Congoleum [1]	200	7⅞	7⅞	7⅞—	⅛
24⅛	8	37.6	8	8⅛	Cons Cig [3]	500	8	8	8	....
60	35	19.5	33	35	Do6½%pfww[6.50]	10	33	33	33 —	2
11⅛	7	26.7	7⅝	7⅞	Cons Film pfd [2]	100	7⅝	7⅝	7⅝—	⅛
68⅝	47¼	8.3	47	47½	Cons Gas [4]	30,800	49⅛	47	47½—	1⅛
95	81⅛	5.9	84⅛	84⅞	Do pfd [5]	1,000	85	84⅛	85 —	⅝
10⅝	6	16.7	6	6⅛	Cons Laund [1]	700	6⅝	6	6 —	⅛
⅝	⅛	...		⅛	Cons Textile	300	⅛	⅛	⅛—	⅛
7⅛	4⅛	...	4⅜	4¾	Cons Oil Corp	2,800	4⅝	4⅛	4⅝	....
1⅛	⅝	...		⅛	Cont Corp B	100	⅛	⅛	⅛	....
7	3	...	4	4⅛	Cont Baking A	200	4	4	4 +	⅛
47⅝	28¼	24.2	32¼	32½	Do pfd [8]	300	33⅝	33	33	....
41	23	11.4	21⅝	22	Cont Can [2.50]	5,200	24⅛	22	22 —	2½
4⅝	3	...	3⅛	4	Cont Dia Fibre	100	3⅝	3⅝	3⅝+	⅛
25⅛	9⅝	23.5	10⅝	10⅝	Cont Insur [2.40]	1,100	11⅛	10⅝	10⅝—	⅛
1⅝	⅝	...	⅝	1	Cont Motors	200	1	⅝	⅝	....
7	4⅝	...	5	5¼	Cont Oil Del	1,500	5⅛	5⅛	5⅛	....
⅝	⅛	...		⅛	Cont Shares	1,400	⅛	⅛	⅛	....
47⅝	29⅝	9.1	33	33⅛	†Corn Prod [3]	2,600	34	33	33 —	1⅛
129⅛	104	6.3	111	115	Do pfd [7]	10	111	111	111 —	1
19⅛	10⅛	...	16⅛	17⅛	Crex Carpet	200	16⅝	16⅛	16⅛—	1⅛
15⅝	9⅛	13.3	8⅝	10⅛	Crwn C & S [1.20]	400	8⅝	8⅝	8⅝—	½
24	19⅝	15.0	18	20	Do pfd [2.70]	100	18	18	18	....
23⅛	9	...	8⅝	9	Crucible Steel	100	9	9	9 —	½
49½	21	35.0	18	20	Do pfd [7]	30	20½	20	20 —	1
1⅛	⅝	...		⅝	Cuban-Am Sugar	100	⅝	⅝	⅝	....
⅝	⅛	...		⅛	Cuban Cane Prod	100	⅛	⅛	⅛	....
35½	25⅛	16.0	23⅛	25⅛	Cudahy Pkg [4]	200	25	25	25 —	⅝
31	15	12.5	16	17	Curtis Pub [2]	100	16	16	16 —	⅛
86	60	11.5	60⅛	64	Do pfd [7]	200	62½	62	62 —	2
2⅝		...	1	1⅛	Curtiss Wright	900	1⅛	1	1 —	⅛
3⅝	1½	...	1⅜	2	Do A	500	1⅜	1⅜	1⅜—	⅛
90	70½	8.8	80	85	Cushm 7% pfd [7]	10	80	80	80	....
10	5	...	5	6	Cutler-Ham	100	5⅛	5⅛	5⅛—	⅜
					D					
5⅝	1⅝	...	1⅝	2¼	Davis Chem	300	1⅝	1⅝	1⅝—	⅛
15⅛	7	19.8	7⅛	7¼	*Deere pfd [.40]	100	7⅛	7⅛	7⅛+	⅛
89⅛	50¼	...	51	55	Del & Hud [9]	300	51⅜	51	51⅛—	2⅝
28⅝	11	...	10⅝	11⅛	D L & W	2,400	12⅛	11	11 —	⅝
122	80	9.9	80⅝	81⅝	Detroit Edis [8]	400	81	81	81 —	2
15⅝	12	7.7	12⅝	13	Dia Match [1]	400	13	13	13	....
24½	21⅛	7.3	20¼	21	Do pfd [1.50]	1,400	21	20½	20½—	
11⅝	7⅛	10.5	9½	9⅝	†Dome Mining [1]	200	9⅝	9½	9⅝—	⅛
18	13	8.6	14	14⅛	††Dom Strs [1.20]	200	14⅝	14½	14⅛—	⅛
57	33⅝	11.1	35⅝	35⅝	Drug Inc [4]	8,100	37⅝	35½	35⅝—	1⅛
23⅛	10⅛	33.3	11	12⅝	DresserMfgA [3.50]	100	11	11	11 —	⅛
59⅝	26⅞	14.0	27⅝	27⅝	Du Pont d N [4]	13,100	29⅛	27⅝	27⅝—	1⅝
105	89⅝	6.7	90	90½	Do deb [6]	400	90⅝	90	90 —	⅝
97	89	5.4	92	97½	Duqu Lt 1st [5]	120	93	93	93 +	⅝
					E					
87⅝	44½	11.6	42	42⅝	Eastman Kod [5]	11,100	45	42	42 —	3⅝
119⅛	108	5.5	109	110	Do pfd [6]	60	110	109⅝	110 +	⅛
32⅝	10⅜	34.8	11	11⅛	Elec Auto [4]	1,900	11⅛	11	11⅛+	⅜
100⅛	64	10.8	64	68	Do pfd [7]	20	65	64	65 +	1
4	1⅛	...	1⅜	1⅝	Elec M Ind	2,500	1⅝	1⅜	1⅝+	⅛
15⅝	5⅛	15.4	6⅛	6⅝	Elec P & L [1]	1,500	6⅝	6⅛	6⅝	....
64	22	26.9	26	27⅛	Do pfd [7]	300	27	26	26	....
19	15⅛	16.7	15⅛	15⅝	Equit Bldg [2.50]	200	15½	15⅛	15⅛—	⅝
10	3⅛	...	3⅛	3⅝	Erie	200	3⅝	3⅝	3⅝—	⅛
2⅛	⅝	...		⅝	Evans Prods	200	⅝	⅝	⅝—	⅛
					F					
1⅝	1	...	1	1⅝	Fashion Park	200	1¼	1⅛	1¼	....
7⅝	2½	...			Do pfd	880	5⅛	4½	4½—	⅝
10⅝	3⅛	...	4⅛	4⅛	Fed Wat Ser	100	4⅝	4⅝	4⅝	....
27⅝	10⅛	25.5	10⅛	10½	Fid P F Ins [2.60]	500	10½	10¼	10¼—	⅛
15⅝	11⅛	8.4	11⅝	12	Firestone R [1]	400	11⅝	11⅝	11⅝	....
59⅛	48	12.5	48	48½	*Do pfd [6]	700	48½	47⅝	48½	....
53	39⅛	6.0	41	41½	First N Strs [2.50]	900	42⅝	41	41 —	1⅝
⅝		...		⅝	FiskRubber 1st pfd	20	⅝	⅝	⅝	....
12	4⅝	...	5	5⅛	Foster Wheeler	300	5⅛	5	5	....
21⅛	14⅛	...	14⅛	16	†Fourth Nat Inv	400	16	15½	16	....
4½	1⅛	...	1⅛	2	Foundation Co	100	1⅝	1⅝	1⅝—	⅛
5⅝	2	...	2⅛	2¼	Fox Film A	1,700	2¼	2⅛	2⅛	....
19½	13⅝	13.8	14¼	14⅝	*Freeport Tex [2]	200	14½	14⅝	14⅝—	⅛
					G					
17⅛	6⅛	16.7	6¼	6⅝	Gamewell Co [1]	40	6¼	6⅛	6⅛	....
35⅝	12⅝	30.8	12⅛	12⅝	Gen Am T Car [4]	600	13	12⅛	13⅛—	¼
15⅛	7⅝	12.8	7⅝	8¼	Gen Asphalt [1]	100	7⅝	7⅝	7⅝—	⅛
19⅝	11	16.7	11⅝	12	Gen Baking [2]	400	12	11⅝	12	....
105⅝	90¼	8.3	90¼	95	Do pfd [8]	10	95¼	95¼	95¼+	5¼
2⅝	1	...	⅝	1⅛	Gen Cable	300	1	1	1	....
16⅛	6⅛	...	6		Do pfd	160	6	6	6 —	⅛
38⅝	24	14.8	26⅛	27	Gen Cigars [4]	200	27	26⅝	26⅝—	1⅛
26¼	12⅝	7.1	13½	13⅝	Gen Elec [1]	7,900	14	13½	13½—	⅝
11⅛	10⅝	5.8	10⅝	11	Do spl [.60]	2,500	11	11	11 —	⅛
40½	28⅝	10.7	28	28⅛	Gen Foods [3]	14,300	29⅛	28	28 —	2⅛
2⅛	1	...	⅝	1	¶Gen G & E D A	300	1	⅝	1	....
24⅝	8⅛	54.6	9	12⅛	Do 6% pf cv [6]	100	11	11	11 —	2½
30	7	35.0	15	20	Do 7% pfd A [7]	20	20	20	20 —	3
25	18⅛	10.7	18⅝	20⅛	Gen Ital Ed [20.6]	100	18⅝	18⅝	18⅝—	⅝
24⅝	9⅛	9.5	10⅛	10¼	*Gen Motors [1]	14,800	10⅝	10¼	10¼—	⅛
					Do sellers	400	10⅛	10⅛	10¼	....
87⅛	62⅝	7.4	67⅝	70⅛	Do 5% pfd [5]	300	68	67⅝	67⅝—	⅝
4	3½	...	3⅛	4	Gen Outdoor	1,200	4	3⅝	4	....
9	5	...	5⅛	5⅛	Do A	200	5⅛	5⅛	5⅛+	⅛
1⅛	⅛	...		⅛	Gen Thea Eqpt	900	⅝	⅛	⅛	....
24⅛	10⅝	7.1	13⅝	13⅞	Gillette S Ras [1]	2,600	14¼	13⅝	13⅝—	⅝
2⅛	1⅛	...	1⅛	1½	Gimbel Bros	300	1⅛	1⅛	1⅛	....
7	4	...	3⅝	4⅛	Glidden Co	200	4	4	4	....
6⅛	3	...	2⅝	3	Gobel Co	100	3	3	3	....
19⅝	11⅛	13.3	11⅛	11⅝	Gold Dust [1.60]	700	12	11⅝	11⅝—	⅛
5⅝	2⅝	...	3⅛	3⅝	Goodrich	700	3⅝	3⅛	3⅛—	⅛
18⅝	9⅛	...	9⅝	10	Goodyear	800	10⅛	9⅝	9⅝—	⅝
14⅛	7⅛	...	11	11⅛	Gotham Hose	1,600	11⅝	11	11 —	⅛
4⅝	1⅛	...	1⅛	1⅝	Graham Paige	100	1⅝	1⅝	1⅝+	⅛
7⅝	3⅝	...	3⅝	3⅝	Granby	100	3⅝	3⅝	3⅝—	⅛
9⅝	4⅛	...	4⅛	4⅝	Grand Union	800	4⅝	4⅛	4⅛—	⅛
35½	23¼	12.8	22½	27	Do pfd [3]	200	23⅝	22⅝	22⅝—	2⅝
30¼	17⅛	5.3	18⅝	19	Grant W T [1]	200	19	18⅝	18⅝—	⅛
25	8⅝	22.2	8⅝	8⅝	Great Nor pfd [2]	800	9	8⅝	8⅝—	⅛
13⅛	6	...	6⅝	7	¶Great Nor Ore	600	7	7	7 —	⅛
6⅛	3⅛	...	4	4⅛	Great W Sugar	200	4⅛	4	4 —	⅛
1⅝	⅛	...		⅛	Grigsby-Grunow	700	⅛	⅛	⅛	....
14⅝	5	...	3	10	Gulf M & N pfd	200	4⅛	4⅛	4⅛+	⅛
					H					
2¼	1	...	1	1¼	Hahn Dept Strs	600	1	1	1 —	⅛
70	50	18.9	36	40	Hanna pfd [7]	30	37	37	37 —	1
15⅝	8	...	7	7½	Harb-Walker	100	7⅛	7⅛	7⅛—	⅛
1⅝	⅝	...	⅝	1	Hartman B	100	1	1	1 +	⅝
2⅛	2⅛	14.8	2⅛	3½	Hat Corp Am [.30]	30	2⅛	2⅛	2⅛	....
8½	5¼	14.8	5¼	6	Hercules Mot [.80]	100	5½	5½	5½—	⅝
83	64	6.2	63	70¼	†Hers Choc pf [4]	600	64⅝	63	63 —	1
11⅝	9	11.1	8⅝	10	Holland Fur [1]	200	9	9	9	....
10⅝	4	...	4	4½	Hollander & Sons	200	4	4	4	....
4	1⅝	...	1⅝	1⅝	Houd Her B	200	1⅝	1⅝	1⅝	....
130¼	110	7.4	122	123⅝	Homestake [9]	200	123	123	122	....
57½	44	9.5	43	46½	Hseh Fin pf [4.20]	200	44⅝	43	44⅝+	⅝
24⅝	9⅝	...	10⅝	11¼	††Houston Oil	200	11⅝	11	11⅝+	⅛
5⅛	2⅛	...	2⅝	2⅝	Do new	300	2⅝	2½	2⅝+	⅛
30⅝	17¼	19.4	17⅝	18	Hud M R R [3.50]	400	18½	18	18 —	⅝
11⅝	4	...	4	4¼	Hudson Mot	200	4	4	4 —	⅛
5⅝	2	...	1⅞	2	Hupp Mot	400	2	2	2 +	¼
					I					
18¼	9½	...	8¼	8⅝	Ill Central	4,300	10¼	8¼	8½—	1½
38⅝	20⅛	18.6	21½	23½	Indus Rayon	300	22⅝	21½	21½—	1½
37½	14⅝	19.4	15⅛	15¼	†Ingersoll-Rand [3]	2,100	16½	15⅛	15⅛—	1⅝
4¼	2	...	1½	2	Insp Copper	100	2	2	2	....
3⅛	2⅝	9.3	5⅝	5⅝	†Ins Shrs Del [.50]	400	5⅝	5⅝	5½—	¼
14⅝	5⅛	...	7⅛	8	Int Rap Transit	......	7⅝	7⅝	7⅝—	⅛
1½	¼	...	½	1	Int Agr	200	½	½	½	....
117	75½	7.6	77½	78	††Int Bus Mach [6]	1,100	79	77½	77½—	2½
18⅝	7½	26.7	7⅝	8	Int Cem [2]	100	7⅝	7⅝	7⅝	....
21	4⅛	...	8⅝	9	Int Com Eng pfd	1,200	9	7	9 +	1½
15¼	4½	...	7	15¼	Do pf ctfs [1.80]	300	7	6	7	....
29¼	15⅝	10.6	16⅝	17	Int Harv	1,400	17	16⅝	17 —	⅛
11⅝	5½	33.3	6⅝	6½	Int Hydro El [2]	700	6⅝	6½	6⅝	....
24½	¼	...	¼	⅝	Int Match pfd	1,300	⅝	¼	¼	....
9¼	5	...	5	5⅛	Int Nick Can	11,700	5⅛	5	5 —	⅛
8⅝	4¼	...	4¼	4⅝	Int Printing Ink	100	4¼	4¼	4¼—	⅛
23½	14	13.3	14	16¼	Int Salt [2]	300	15	14½	14½—	1⅛
44⅝	35⅝	7.9	38⅛	38½	Int Shoe [3]	2,000	38⅝	38	38⅛—	⅝
12¼	4⅝	...	4⅝	4⅞	Int T & T	11,000	5	4⅝	4⅞—	⅛
52½	27	25.0	28	32	Intst Dept pfxw[7]	10	28⅛	28⅛	28⅛+	⅛
2⅜	1	...	1⅛	1⅝	Invest Equity	200	1⅝	1⅝	1⅝+	⅛
18	10¼	27.3	10⅝	12½	Isld Crk Coal [3]	100	11	11	11 —	1⅛
					J					
35	21	18.2	21	23½	†Jewel Tea [4]	100	22½	22½	22½	....
25½	10¼	...	10⅝	11	Johns-Manv	2,700	11½	10⅝	10⅝	....
84	49½	15.3	45	49⅝	Jones & L pfd [7]	20	46	46	46 —	3⅝
					K					
13¼	5	...	5	9½	K C Southern	300	5	5	5 —	½
9⅛	4⅝	16.0	4⅝	5⅝	Kaufm Dept [.80]	200	5	4⅝	4⅝—	⅛
9	5⅝	...	5⅝	7	Kayser J	100	5⅝	5⅝	5⅝	....
25	10	...	10	25	Keith-Alb pfd	300	10	9	10	....
2⅞	1	...	1	1¼	Kelly-Springfield	900	1	1	1	....
4¼	1	...	1¼	1⅝	Kelsey H Whl	100	1¼	1¼	1¼—	⅛
10⅝	4⅜	...	4½	4⅝	Kelvinator	2,100	4⅝	4½	4½—	⅛
13	5½	...	6⅝	7⅛	Kennecott Cop	2,100	7⅛	6⅝	6⅝—	⅛
19⅝	13	9.6	13	13⅛	Kimberley-Cl [1.25]	200	13	13	13	....
19	8⅛	15.3	9½	9⅝	Kresge S S [1.60]	1,500	10⅛	9⅝	9⅝—	⅝
6⅝	⅛	...		⅛	Kreuger & T	7,200	⅛	⅛	⅛	....
18⅝	11⅝	7.1	12	13⅛	Kroger Groc [1]	300	12⅝	12⅛	12⅛—	⅝
					L					
56⅝	31⅛	25.8	31	33	Lambert Co [8]	900	32½	31⅛	31⅛—	1⅛
75	50	14.0	50	51	Leh P C pfd [7]	100	50	50	50	....
18	7	...	7⅛	7⅛	Leh Valley	100	6⅝	6⅝	6⅝—	⅛
3⅝	1⅛	...	1	1⅛	Ler Valley Coal	100	1⅛	1⅛	1⅛—	⅝
46⅝	31⅝	6.8	34⅝	34⅝	Lehman [2.40]	200	35	35	35	....
8	4⅝	...	4	5	Libby O F Gl	3,200	4½	3⅝	4 —	½
59⅝	43⅝	8.7	45	47	†Ligg & Myers [4]	100	46	46	46 —	1
61⅝	45⅝	8.2	47	47½	†Do B [4]	300	48	47⅛	47⅛—	1⅛
21	16	9.4	15½	16¼	Lily Tul C [1.50]	100	16	16	16	....
16⅝	8¼	10.0	10	10⅛	¶Lima Loco [2]	600	10	10	10	....
22	9	16.0	11⅝	12	Liquid Carb [2]	800	12¼	11⅝	11⅝—	⅝
34	20⅝	13.3	22	22⅝	†Loew's Inc [3]	1,300	22⅝	22	22 —	⅝
4⅝	2⅛	...	2½	2⅝	Loft Inc	300	2½	2½	2½	....
36⅝	24¼	10.0	23	24½	†Loose-W [2.60]	300	25	24¼	24¼—	1
115¼	110	6.4	110	111	Do 1st pfd [7]	70	111	110	110	....
16⅝	12	8.9	13	13¼	Lorillard [1.20]	1,100	13⅝	13⅛	13¼—	⅛
32⅝	9¼	4.8	8	9½	Louis & N [4]	1,800	9	8⅛	8⅛—	1
5	1½	...	3½	4	Ludlum Steel	100	3½	3½	3½—	⅛
					M					
15¼	10	13.7	10	14	MacA & F [1.40]	100	10	10	10 —	⅛
21	14	14.3	13⅝	14½	McCall [2]	100	13⅝	13⅝	13⅝—	⅛
16	14	...	13	15	McCory Strs A	100	13	13	13 —	1
19	12½	...	10	13	Do B	60	13	10⅛	13	....
7¼	5	...	2	2½	McGraw Hill P	100	2½	2½	2½—	2½
16½	13¼	7.1	14	14¼	McIntire P M [1]	200	14	14	14 —	⅛
5⅛	2⅛	...	2⅛	2¼	McKess & Rob	300	2¼	2¼	2¼	....
62½	33½	11.3	33⅝	34	McKeespt T [4]	600	35	33½	34 —	1½
4	1¼	...	1¼	2	McLell Strs	100	1¼	1¼	1¼	....
18	12½	7.7	12⅝	13	Mack Truck [1]	700	13	12⅝	12⅝—	⅛
60½	27⅞	7.7	25⅝	25⅞	Macy Co [2]	1,900	27	25⅝	25⅝—	1⅝
9⅛	5⅝	...	5	9⅝	Mallinson pfd	10	5	5	5	....
20⅝	7	7.6	9⅝	10	Man E gtd m [.80]	1,000	10⅝	10	10 —	1
12¼	8¼	8.9	8⅝	8½	Marine Mid [.80]	500	8½	8⅝	8½—	⅛
11¼	6	16.7	5⅝	6½	Marine Rock [1]	100	6	6	6	....
20⅝	11¼	18.4	10⅝	11	Math Alkali [2]	700	11⅝	11	11 —	⅝
105	89⅝	7.7	91	100	Do pfd [7]	10	91	91	91 +	1
20	12½	12.9	12⅝	12⅞	May Dept St [1.80]	300	12⅞	12½	12⅞	....
8¼	3	...	3½	3⅝	Maytag pfd w w	1,000	3½	3½	3½+	⅛
6½	3⅝	...	4⅝	5	Mid Cont Pet	5000	5	4⅝	4⅝	....
2⅝	1	...	1	1⅛	Minn Mol Pwrd	100	1	1	1	....
3¼	1	...	⅝	1¼	M St P & S S M	100	⅝	⅝	⅝—	⅛
7⅝	2⅝	...	2½	2⅝	M K & T	1,400	2⅝	2½	2½—	⅛
21⅝	8⅛	...	6	8	Do pfd	300	8⅛	8	8 —	1⅝
11	2¼	...	2	2⅝	Mo Pac	1,100	2⅝	2¼	2¼—	½
26	5⅛	...	3⅝	3⅝	Do pfd	2,600	5⅛	3⅝	3⅝—	1⅝
30⅝	20⅛	5.6	20⅛	22	Mon Chi W [1.25]	100	21	21	21 —	⅝
11¼	6⅛	...	6⅝	6⅝	Mont Ward	3,700	7	6⅝	6⅝—	⅛
9⅝	4⅛	...	4⅛	5	Murray Corp	400	4¼	4¼	4¼	....
					N					
19⅝	9	19.8	10¼	10⅝	Nash Motors [2]	1,000	10⅝	10½	10½—	⅛
46⅝	29¼	8.1	32	32½	Nat Biscuit [2.80]	5,500	33⅝	32	32 —	1⅝
14⅝	7¼	...	8⅝	9	Nat Cash Reg	100	8⅝	8⅝	8⅝+	⅛
31⅝	20⅝	11.3	20⅝	20⅞	Nat Dai P [2.60]	15,500	22½	20⅝	20⅝—	1⅝
24½	17¼	11.4	17½	18	Nat Dist [2]	300	17⅝	17½	17½	....
92	49⅝	7.7	63	64	†Nat Lead [5]	400	65	64	64 —	1
125	99⅝	6.7	102	104	Do pfd A [7]	10	104	104	104 +	2½
16⅝	8⅝	8.2	11¼	11⅝	Nat Pwr & L [1]	1,100	11½	11¼	11⅝	....
23½	15½	6.3	15¼	15½	Nat Steel [1]	400	15⅝	15¼	15¼—	⅛
9⅝	5	...	4⅛	4⅝	Nat Supply	200	4⅝	4½	4½—	½
17⅝	6¼	...	6½	7	Nat Surety	200	6⅝	6⅝	6⅝—	⅛
1⅝	2⅝	...	3¼	3⅝	Nevada Cop	1,200	3⅝	3⅝	3⅝—	⅛
4⅝	2	...	2½	3½	Newton Steel	200	2⅝	2⅝	2⅝—	⅛
8	5½	...	5⅝	6	N Y Air Br	500	5½	5½	5½	....
36⅝	11⅝	...	11¼	11¼	N Y Central	13,100	12	11	11¼—	⅝
9⅝	1⅝	...	1⅝	2¼	N Y C & St L	600	1⅝	1⅝	1⅝	....
125	95	5.2	95½	100	N Y & Harlem [5]	50	96⅝	95⅝	95⅝—	1⅝
31⅝	11½	...	9⅝	9⅝	N Y N H & H	3,100	11⅛	9⅝	9⅝—	2
78⅝	30	28.0	23	24	Do 1st pfd [7]	500	25	24	24 —	6
8⅝	5⅝	...	5⅝	6	N Y O & W	400	5½	5½	5½—	⅝
6⅛	2	...	2¼	2⅝	N Y Ship Bldg	200	2¼	2¼	2¼—	⅝
98	80	6.7	83	89	NY Stm 6% P [6]	50	89	88½	89	....
109½	96½	7.0	95	100	Do 7% pfd [7]	10	100	100	100 —	⅛
17⅝	11¼	3.9	12½	12⅝	Noranda Min [.50]	1,000	13⅛	12⅝	12⅝—	½
135	72	13.0	76⅝	78	†Norf & W [10]	800	79	76¼	76¼—	4¼
78	67½	5.6	70	73	Do pfd [4]	110	72	70	70 —	4
40	21⅝	...	22½	22⅝	‡N Am [10% stk]	10,300	23⅝	22½	22½—	1½
3	1⅝	...	1⅝	1⅞	No Am Avia	200	1⅞	1⅝	1⅝—	⅛
23⅛	8⅛	36.4	8	8½	Northern Pac [3]	3,400	8¼	8	8 —	¼
					O					
8⅛	5	10.7	7⅝	7½	Ohio Oil Co [.80]	1,700	7⅝	7⅝	7⅝—	⅛
2	½	...	⅝	⅞	Oliver Farm Eq	100	⅝	⅝	⅝—	⅛
4⅝	1½	...	2⅝	2⅞	Omnibus	100	2⅝	2⅝	2⅝—	⅛
14⅝	6	...	5⅛	6½	Orpheum Circ pfd	10	6½	6½	6½—	⅜
22½	11	14.8	12⅝	13	Otis Elev [2]	200	13⅛	12⅝	13⅝—	⅜
27	19⅝	9.5	19⅝	21	Owens Ill Gl [2]	1,400	20	19⅝	19⅝—	1⅝
					P					
37	24⅝	7.5	25½	25⅝	Pac Gas [2]	2,100	25⅞	25½	25⅝	....
41⅝	28⅝	10.0	29⅝	30	Pac Light [3]	200	30½	30	30 —	1
104⅝	73⅝	9.5	73⅝	74½	Pac T & T [7]	50	74	74	74 +	¼
109	96	6.7	91	98½	Do pfd [6]	20	91	90¼	91 —	5
5⅛	2	...	2½	2¼	Packard Mot	2,500	2⅛	2⅛	2⅛	....
11½	2⅝	...	2½	3	Para Publix	3,500	3	2⅞	3 —	⅛
1⅛	⅝	...	⅝	⅝	Park Utah Cons	100	⅝	⅝	⅝	....
1	¼	...	¼	⅜	Pathe Exc	100	¼	¼	¼	....
5⅝	1⅝	...	2	2½	Do A	500	2½	2	2	....
4⅝	1	...	1	1½	**Peerless Mot [3]	300	1	1	1	....
32⅝	20	4.8	20½	21⅝	†Penick & Ford [1]	500	21	21	21 —	⅝
34⅝	19¼	10.5	21	21⅛	Penney J C [2.40]	2,800	21⅝	21	21 —	1
91	78	7.2	80½	83	Do pfd [6]	200	83	83	83	....
1⅛	⅛	...	⅛	⅝	Penn Dixie Cem	300	⅝	⅝	⅝+	⅛
23⅝	10⅛	...	9⅝	10	Penn R R	8,900	10⅝	9⅝	9⅝—	⅝
121	50¼	12.9	60½	61	Peoples Gas [8]	6,900	65⅝	60⅝	60⅝—	5⅝
4⅝	3	...	3¼	3½	Petrol Corpn	600	3½	3¼	3¼—	⅛
8½	4	...	4⅝	4⅝	Phelps Dodge	300	4⅝	4⅝	4⅝—	⅛
41	30	10.2	25	29¼	Phila Co 6% pf [3]	100	29½	29½	29½—	⅛
73	55	11.5	52	57	Do 6% pf [6] new	100	52¼	52¼	52¼—	2⅝
6½	3½	...	3⅝	3⅝	Phillips Pet	800	3⅝	3⅝	3⅝—	⅛
41	14	...	20	22¼	Pierce Arrow pfd	100	21	21	21	....
⅛	⅛	...	¼	½	Pierce Oil	600	⅛	⅛	⅛+	⅛
1⅛	⅝	...	⅝	⅝	Pierce Pet	100	⅝	⅝	⅝—	⅛
115	110	6.1	102	160	P Ft W & C [7]	40	115	115	115	....
24	12½	...	13½	15	Pitts Steel pfd	10	15	15	15 +	2½
12½	9	...	8	8¾	Pitts Ter Coal pfd	10	8	8	8 —	1
4⅝	2	...	2	2¼	Poor Co B	100	2⅛	2⅛	2⅛+	⅛
5⅝	2	...	1⅝	2	P R Tob A	600	2	2	2 —	⅛
9	3½	...	4¼	6	Postal Tel pfd	100	4¼	4¼	4¼—	⅛
9⅝	5⅝	...	6¼	6½	Prairie P L	100	6½	6½	6½	....
42⅝	25½	8.0	28⅝	28⅝	Proct & G [2.40]	2,600	29⅝	28⅝	28⅝—	1
9⅝	1	...	1¼	2½	Prod & Ref pfd	20	1⅝	1⅝	1⅝+	⅝
96	86	5.7	85	93	P Svc E&G5%p[5]	400	90	88	88	....
60	38¼	7.4	42⅝	42⅝	†Pub Svc NJ [3.40]	4,900	43⅝	42½	42½—	1⅝
87	72¼	6.3	77	80	Do 5% pfd [5]	200	77⅝	77⅝	77⅝—	1¼
25	13¼	19.7	14½	15	Pullman Inc [3]	1,000	15	14½	14⅝—	⅛
5⅝	3¼	...	3⅝	4⅛	Pure Oil	200	3⅝	3⅝	3⅝	....
60⅛	50	14.8	53	53⅝	Do pfd [8]	40	55	54	54	....
16⅝	6⅛	13.3	6	6½	Purity Baking [1]	1,100	6⅝	6⅛	6⅛—	⅛
					R					
10⅝	3⅝	...	3⅝	4	Radio Corp	2,200	4	3⅝	4	....
					Do seller	1,200	3⅝	3⅝	3⅝	....
18⅝	6	...	7⅛	7⅝	Do pfd B	100	7⅝	7⅝	7⅝+	⅛
30	15	13.3	15	18	Reading 2d pfd [2]	200	15½	15	15½+	⅛
5⅛	2⅛	...	3⅝	4	Real Silk Hose	200	3⅝	3⅝	3⅝—	⅛
16	8	...	10	11⅝	Do pfd	30	10	10	10	....
8⅝	1⅝	...	2	2⅛	Rem Rand	300	2⅛	2	2⅛	....
3⅝	1½	...	1⅝	1⅝	Reo Motor	100	1⅝	1⅝	1⅝	....
6⅛	3	...	3	3⅛	Rep Steel	400	3	3	3	....
10	6	21.4	7	7½	Reyn Metals [1.50]	700	7	6½	7	....
5⅝	3	...	3½	4	Reyn Spring	100	4	4	4	....
40⅛	31¼	9.4	31⅞	32⅛	Reyn Tob B [3]	3,100	32⅝	31⅝	32 —	⅛
⅝	⅝	...	⅝	½	Richfield Oil	300	⅝	⅝	⅝—	⅛
2⅝	2	...	2	2¼	Rio Grande Oil	1,200	2⅛	2⅛	2⅛	....
8	6	...	6	7	Ritir-Dent	100	6	6	6	....
6½	2⅛	...	2¼	3¼	Rossia Ins	300	2⅛	2¼	2¼—	1⅛
23	12⅛	5.4	15	15⅛	¶Roy D NY [.81]	4,400	15½	15⅛	15⅛—	⅝
					Do seller	100	14½	14½	14½	....
					S					
59¼	39	11.5	43⅝	44½	Safeway St [5]	4,600	44½	43⅝	43⅝—	1⅝
94	76½	8.5	82	88	Do 7% pfd [7]	80	83	82	82 —	2⅝
10½	5⅛	...	5⅝	6¼	St Joe Lead	200	6	5⅝	5⅝—	⅛
6⅝	1⅛	...	1⅛	1¼	St L & S F	100	1⅛	1⅛	1⅛	....
30	10	80.0	....	20	Schulte St pfd [8]	50	10	10	10	....
9⅝	6⅝	...	7⅝	7⅝	Seaboard Oil Del	1,700	8	7⅝	7⅝—	⅛
37⅝	15	15.4	16¼	16½	Sears Roeb [2.50]	8,600	17⅛	16⅛	16⅛—	⅝
5⅝	1⅝	...	2	2¼	Servel	3,000	2⅛	2	2	....
12⅝	6⅝	14.3	7	7¼	Shattuck F G [1]	700	7¼	7	7 —	⅛
4⅛	2⅛	...	2⅝	3	Shell Un Oil	500	3	2⅝	2⅝—	⅛
31	19	...	23½	25	Do 5½% pfd	200	24	23½	23½—	1⅛
10½	4¼	...	4¼	4½	Simmons Co	500	4½	4⅝	4⅝—	⅛
8⅝	4⅛	...	5⅛	5½	S P R Sug	100	5½	5½	5½	....
32⅝	23¼	8.3	23⅝	24	S Cal Edison [2]	800	24	23⅝	23⅝—	⅝
10⅝	8	9.9	8⅛	8¼	Socony Vac [.80]	12,000	8⅝	8⅛	8⅛—	⅛
37⅝	10⅝	...	9⅝	10	South Pac	6,300	10⅝	10	10 —	⅝
13	4⅛	...	3⅝	4	Southern Ry	1,300	4⅝	4	4 —	⅛
10	8	7.1	8½	9⅛	Spencer Kel [.60]	300	8½	8½	8½	....
6⅝	5	...	5	5½	Spicer Mfg	200	5	5	5	....
14	9⅝	10.5	11⅝	11½	Std Brands [1.20]	5,400	11⅝	11¼	11½+	⅛
34¼	14½	26.4	13¼	13⅝	Std Gas [3.50]	8,100	14⅝	13	13⅝—	1⅝
41¼	20	18.2	21	21⅝	Do pfd [4]	400	22	21⅝	21⅝—	½
75	38½	18.4	30	38	Do 7% pr pf [7]	300	38	37⅝	37⅝—	2¼
27¼	16⅝	10.5	18⅝	19	S O of Cal [2]	4,900	19⅝	18⅝	18⅝—	⅝
31½	19⅝	4.2	23⅝	24	†S O of N J [1]	23,200	24⅝	23⅝	23⅝—	⅝
3	1¼	...	1⅛	1⅛	Sterling Sec pfd	800	1¼	1⅛	1⅛—	⅛
6⅝	2⅝	...	2½	2⅝	Stewart-Warner	200	2¼	2¼	2¼	....
15⅝	7	6.3	7⅝	8	Stone & Web [.50]	1,800	8	7⅝	8 —	⅛
13⅛	3⅝	...	4⅝	4½	Studebaker	700	4½	4½	4½	....
32	24⅝	3.7	26⅝	27	††Sun Oil [1]	200	27	27	27	....
⅝	¼	...	⅝	½	Superior Oil	100	½	½	½	....
					T					
13⅝	9⅛	15.2	9¼	10	†Telautograph[1.40]	100	9⅝	9⅝	9⅝+	⅛
13⅛	10	9.2	10⅝	11	Texas Corp [1]	2,100	11	10⅝	10⅝—	⅛
26⅝	16	11.8	16⅝	17	Texas G Sul [2]	1,600	17⅝	17	17	....
2⅝	1½	...	1⅞	2	Tex&Pac C & O	400	2	2	2 —	⅛
3	1	...	1	1¼	Thermoid Co	100	1⅛	1⅛	1⅛—	⅛
16½	10⅝	17.8	11	11¼	Third Nat Inv [2]	100	11¼	11¼	11¼—	⅛
3½	2	...	2⅝	2½	Tidewater A	400	2⅝	2½	2⅝	....
30⅝	20	20.0	29¼	30½	Do pfd [6]	200	30	30	30 —	⅝
41	30	13.5	37¼	50	Tidewat O pfd [5]	100	37	37	37 +	1
23	13¼	11.1	13⅝	15⅛	TimkenRB [1.50]	300	13½	13½	13½+	⅛
6	2⅛	...	3	3⅛	Transamerican	5,700	3⅛	3	3⅛—	⅛
4¼	2	...	2⅝	2⅝	Tri Cont Corp	700	2⅝	2⅝	2⅝	....
56⅝	42	11.1	53⅝	57⅝	Do pfd [6]	200	53½	53½	53½—	⅝
3½	1	...	½	1¼	Truax Tr Cl	100	½	½	½—	⅛
					U					
3	⅛	...	⅛	⅝	Ulen & Co	100	⅛	⅛	⅛	....
36⅝	16½	11.8	17⅛	17¼	Union Carb [2]	12,500	18	17⅛	17⅛—	⅛
					Do seller	100	17⅝	17⅝	17⅝	....
13⅛	9⅝	15.2	9¼	9¼	†UnionO Cal [1.40]	300	9⅝	9¼	9¼—	⅝
94½	46½	13.3	45¼	45½	Union Pacific [6]	18,400	47⅝	45⅛	45⅝—	3⅛
68	51½	7.8	50⅝	52	Do pfd [4]	400	52½	51	51 —	2
19⅛	12	11.3	12½	14	Union T Car [1.40]	100	12⅝	12⅝	12⅝+	⅛
16⅝	7⅝	...	7⅝	7½	Un Aircraft & T	14,500	7⅝	7⅛	7⅝—	⅝
46	36⅝	9.7	31	32	Do pfd [3]	3,300	36½	30⅝	31⅛—	6⅝
28½	16⅝	10.5	18⅝	19¼	Un Biscuit [2]	200	19	19	19	....
4	3	...		4	Un Bus Pub	10	1	1	1 —	2
1⅛	⅝	...	⅝	½	Un Cigar Strs	300	½	½	½	....
10½	5	6.8	5⅝	5⅝	United Corp [.40]	5,200	6	5⅝	5⅝	....
38⅝	27	10.0	29	30⅛	Do pfd [3]	1,200	30⅛	29⅝	29⅝—	⅝
5⅝	3	...	3⅛	3½	Un Elec Coal	500	3⅝	3½	3½—	⅛
30⅛	15¼	12.9	15¼	15½	Un Fruit [2]	2,700	15⅝	15¼	15½—	⅛
21⅝	14¼	7.3	16⅛	16¼	Un Gas & I [1.20]	3,600	16½	16¼	16¼—	⅛
94	82	6.0	82⅝	83	Do pfd [5]	1,200	84⅝	83	83	....
11	6⅝	26.7	7¼	8	Un Piece D W [2]	300	7¼	7¼	7¼	....
51½	29	...	36⅝	38	U S Foreign Sec pf	100	36⅝	36⅝	36⅝	....
8	3⅝	...	3½	4¼	U S Freight	300	4	4	4 —	⅛
25¼	14⅝	10.3	15	15½	US Gypsum [1.60]	400	16⅛	15⅝	15⅝—	1⅝
31¼	16⅝	...	17	17¼	U S Ind Alc	1,700	17⅝	17	17¼—	⅛
3½	1½	...	1¼	2	U S Leather	400	1⅝	1⅝	1⅝—	⅛
7½	4	...	3⅝	4½	Do A	100	4	4	4 —	⅛
15½	8⅝	21.1	9½	9⅝	U S Pipe & F [2]	300	9⅝	9⅝	9⅝+	⅛
8½	3½	...	3½	4	U S Realty	1,000	3⅝	3½	3½—	⅛
5⅝	3	...	3	3¼	U S Rubber	100	3¼	3¼	3¼	....
19⅝	11⅝	7.7	13	13¼	U S Smelt [1]	400	13⅛	13⅛	13⅛—	⅛
52⅝	26⅝	...	27¼	27⅝	U S Steel	22,600	28½	27¼	27¼—	1½
113	65¼	10.0	69½	70	Do pfd [7]	3,000	71	70	70 —	⅝
					Do seller	100	27¼	27¼	27¼	....
65½	59	7.3	59	60	U S Tob [4.40]	100	59	59	59 —	⅝
3	1	...	1	1⅛	Unit Stores A	100	1⅛	1⅛	1⅛	....
10⅝	2½	...	2⅝	3	Util P & Lt A	400	3	2⅝	3 +	⅛
					V					
18⅝	6⅝	...	6⅝	7	Vanadium	900	7	6⅝	6⅝—	⅛
⅝	½	...		⅝	Va Chemical	200	⅝	⅝	⅝	....
4½	3⅛	...	4⅛	5½	Do 6% pfd	1,400	4⅝	4⅛	4⅝+	⅝
29⅝	11⅛	...	11⅛	15	Vulcan Det	20	12	12	12 —	⅛
					W					
4	1	...	1⅛	1½	Wabash	200	1⅛	1⅛	1⅛	....
19	10⅝	15.0	9	10½	Waldorf Sys [1.50]	200	10	10	10 —	⅝
40½	14	27.6	14¼	15¼	Ward Bakg pfd [4]	7,800	15½	14½	14½+	½
4⅝	1¼	...	1¼	1⅝	Warner B P A	500	1¼	1¼	1¼	....
7	2⅛	...	2	2⅝	Warren Bros	100	2½	2½	2½	....
14	8	...	7	10	Warren Fdy	300	7½	7½	7½—	½
15½	9¼	10.0	10	10½	Wesson O & S [1]	200	10	10	10	....
76	49¼	14.0	49½	50	W P El 7%pf [7]	60	50	49½	50 —	3⅝
110	92	7.5	93⅝	95	W P P 7% pf [7]	60	94⅝	93⅝	93⅝+	⅝
50	20⅝	21.6	18¼	18⅝	Westn Union [4]	10,600	21⅝	18⅝	18⅝—	3
35⅝	19⅝	4.3	23¼	23¼	Whse Elec [1]	12,300	24⅝	23¼	23¼—	⅝
72⅝	61½	5.6	62	64	Do 1st pfd [3.50]	80	62	62	62 —	4
12⅝	5⅛	18.2	5½	6	Westvaco Ch [1]	300	5⅝	5½	5½—	⅛
1	¼	...	¼	⅝	White Sew Mach	200	⅝	¼	¼	....
5⅝	2⅝	...	3	3¼	Wilcox Oil & Gas	100	3	3	3 —	⅛
3	⅝	...	⅝	1	Willys-Overland	1,100	1⅛	⅞	⅞—	⅛
1⅝	⅝	...	⅝	1	Wilson & Co	900	⅝	⅝	⅝—	⅛
4⅝	2¼	...	2	2¼	Do A	900	2	2	2 —	⅛
31	18	...	15	17	Do pfd	300	17¼	17	17 —	1
45⅝	31¼	8.1	30⅝	30⅝	†Woolworth [2.40]	13,700	31⅝	30½	30⅝—	1⅝
23⅝	7⅝	...	8	9	Worthn Pump	300	8⅝	8	8⅝+	⅝
					Y					
5	1⅝	...	1⅝	1⅞	Yellow Truck	100	1⅝	1⅝	1⅝—	⅛

*Ex dividend. †Pays extra dividend. ‡Ex rights. §Dividends in stock. **Special dividend. ¶Irregular dividend rate. ††Pays stock dividend also. ‡‡New rate not announced.

Sales to 10:30 a. m., 100,000; to noon, 400,000; to 1:30 p. m., 500,000; to 2:10 p. m., 600,000; total sales, 900,000 shares.

PRICES OF HOGS CONTINUE SLOW UPWARD MOVE

CHICAGO LIVE STOCK

HOGS.

Receipts, 14,000; shipments, 3,500.

Bulk of sales	$3.25@3.65
Light, good to choice, 140@160	3.50@3.70
Light, good to choice, 170@180	3.60@3.75
Good to choice, 190@220	3.55@3.75
Good to choice, 220@260	3.40@3.65
Good to choice, 260@350	3.30@3.50
Light packing sows, 270@350	3.00@3.15
Heavy packing sows, 350@550	2.75@3.00
Stags, subject to dockage	2.00@2.75
Pigs, good to choice, 100@135	3.25@3.40
Pigs, fair to good, 100@125	2.75@3.25
Pigs, inferior to fair, 60@135	2.00@2.75
Boars	1.00@1.25

CATTLE.

Receipts, 1,000; shipments, 800.

Prime steers, 1,000@1,500	$7.25@7.75
Good to choice, 700@1,300	6.50@7.25
Poor to choice, 700@1,000	4.75@7.10
Bulk of sales	5.00@5.50
Low grade killing steers	4.00@4.50
Cows, choice to prime	4.50@4.75
Cows, good to choice	3.75@4.50
Cows, common to fair	2.50@3.15
Canners and cutters	1.15@2.35
Heifers, yearlings, good to choice	5.50@6.60
Heifers, fair to good	4.25@5.75
Bulls, bologna, common to good	2.35@3.00
Calves, poor to choice	3.00@6.50
Stockers and feeders	3.75@5.75

SHEEP AND LAMBS.

Receipts, 6,000; shipments, 2,000.

Native lambs, good to choice	$5.50@6.10
Native lambs, medium to choice	5.00@5.50
Native lambs, common to fair	4.50@5.00
Native lambs, culls	3.00@4.50
Fed western lambs, good to choice	5.50@6.10
Spring lambs, fair to best	5.75@7.75
Feeding lambs, fair to good	4.00@5.25
Wethers, aged, fair to best	2.25@2.75
Wethers, twos, good to choice	2.50@3.25
Ewes, light, good to choice	1.50@2.25
Ewes, heavy, good to choice	1.00@1.25
Ewes, inferior to fair	.50@1.00
Yearlings, fair to choice	3.50@5.00
Bucks	1.00@1.25

COMPARATIVE PRICES.

HOGS—Bulk of sales yesterday..$3.25@3.65
One month ago..........3.70@4.35
One year ago..........6.30@7.10
Top yesterday, $3.75; average, $3.40.

CATTLE—Bulk best steers......$5.00@5.50
One month ago..........5.25@6.25
One year ago..........6.65@7.35
Top yesterday, $5.50; average, $5.25.

SHEEP—Fed western lambs......$5.25@6.00
One month ago..........6.75@7.25
One year ago..........7.50@9.35
Top yesterday, $6.10; average, $5.60.

Estimated receipts at Chicago today: Cattle, 100; hogs, 6,000; sheep, 4,000.

Hog prices continue to advance slowly. Yesterday's market was the highest since Monday, but only mild gains have been made. The extreme top at $3.75 shows $15c advance since Wednesday, the low day, while the general average is only 10c above the bottom established in midweek. Upturns yesterday amounted to mostly 5@10c, selected grades again scoring the most gain, while others dragged along mostly steady.

Although this week's total receipts at the leading markets are second largest since February and 14 per cent greater than a week ago, offerings after midweek have been unusually light. Yesterday's arrivals were smallest for Friday in six weeks. The abrupt let-up in marketing is attributed to the fact that farmers are late with their corn planting, having been delayed by rain earlier in the week. Favorable weather the last two days has evidently sent them into the fields.

Few Cattle Received.

Only a few carloads of cattle were offered yesterday. Total receipts were posted at 1,000, the smallest in recent years, barring Saturdays. Not enough were sold to justify quotations. The highest sale of the day was $5.50. This price was paid for a load of fair quality mixed yearling steers and heifers averaging 748 lbs.

Nothing grading better than "fair" was offered, but the trade is carrying a nominal quotation of $7.75 for both prime yearlings and weighty beeves. Prevailing cattle quotations are 25@35c lower than a week ago. The week's market, as a whole, stands lowest since May, 1911, with the general average below the $6.00 line.

Additional declines in slaughter lambs were blocked yesterday when only 6,000 head arrived. Almost half of the receipts were billed direct to packers from other points, leaving a scant 3,300 for sale after directs had been deducted. Most interests needed supplies, and strength replaced the weakness that ruled the market Thursday. Spots were slightly higher, with the tops in some classes up 10c. Colorado wool lambs averaging 90@100 lbs sold largely at $5.85@6.00, with a few at $6.10.

CHICAGO STOCK TRANSACTIONS

Friday, May 13, 1932.
Shares sold today..........46,000
Year ago..........87,000

Friday, May 13, 1932.
Total sales 1932 to date. 7,713,000
Total sales 1931 to date. 16,068,200

Prev. 1932 High.	Low.	Div. yld. pct.	Bid.	Asked.	Description. div. rate, $s—	Sales.	High.	Low.	Close.	Net chge.
1¼	1	...	1	3½	Adams Roy	250	1	1	1 —	¼
50	5	...	5	7	Am Pub Serv pfd	20	5	5	5	....
12½	1½	...	1½	1⅝	Asso Tel Util	50	1½	1½	1½	....
81⅞	70	10.8	....	62	Bal & Katz pfd [7]	10	65	65	65 —	5
18⅝	6⅛	10.0	6	6⅛	Bendix Aviation [.60]	850	6⅛	6	6 —	¼
12¾	5	22.2	4¼	4½	Borg Warner [1]	1,550	4⅝	4¼	4½—	½
14	4¼	...	4⅝	6¼	Bruce E L Co	100	5	5	5 —	½
2⅝	⅝	...	1¼	1⅜	Butler Bros	200	1¼	1¼	1¼	....
1⅝	½	...	½	¾	Cent Ill Sec Inc	100	½	½	½	....
15	8½	17.7	8½	9	Do pfd [1.50]	200	8½	8½	8½	....
6½	1⅛	...	1¼	1⅜	Cent S W	400	1⅜	1¼	1¼—	¼
55	9	...	11¼	12	Do prior pfd	20	11½	11	11½+	⅝
44	4⅝	...	4⅝	6	Do pfd	60	5⅛	5	5	....
17⅝	11½	...	11⅝	13½	Chi Inv Corp pfd	100	11⅝	11⅝	11⅝+	¼
6⅝	3⅝	...	3½	3⅝	** *Cit Ser Co 6% stk	1,800	3⅝	3½	3⅝—	¼
122	51	12.3	64⅝	65	Comwlth Edsn [8]	1,400	67½	65	65 —	3
2⅝	⅝	...	⅝	¾	Cont Chi Corp	150	⅝	⅝	⅝—	⅛
21	11½	17.4	11½	12	*Do pfd [2]	50	11⅝	11⅝	11⅝—	⅛
8¼	2⅝	...	2½	2⅝	Cord Corp	850	2⅝	2½	2¼—	⅜
13	3⅝	...	4¼	4⅝	Crane Co	150	4¼	4¼	4¼	....
64	28	25.0	27	....	Do pfd [7]	170	28	27⅝	28	....
5	2½	40.2	2⅝	5	Curtis Mfg [1]	100	2⅝	2⅝	2⅝+	⅛
1⅝	⅝	...	⅝	1	Grigsby Grunow Co	350	1	⅞	⅞—	⅛
5	4	...	4	4⅝	Harnischfeger Corp	50	4	4	4	....
17	⅝	...	¼	⅝	Insull Util Inv 2d pfd	150	⅝	¼	¼—	⅜
4⅝	⅝	...	1	1⅛	Libby McNeill	1,000	1⅛	1	1⅛	....
10⅝	5	6.5	6¼	6⅝	Lindsay Lt [.40]	10	6¼	6¼	6¼—	⅝
13	4½	...	3⅝	4½	Marshall Field & Co	50	4	4	4 —	⅝
35	22	12.5	23¼	25	McQuay Norris [3]	50	24	24	24 +	1
⅝	¼	...	....	1¼	Meadows Mfg	200	¼	¼	¼	....
7	⅜	...	⅜	½	Mid West Util	2,300	½	⅜	½+	⅛
6½	1	...	1⅛	1¼	Midland Utd	200	1⅛	1⅛	1⅛—	⅛
2	⅛	...	....	....	Mo Kas Pipe Line	50	⅜	⅜	⅜+	⅛
4	2⅛	...	....	3	Nat Rep Inv cv pfd	300	1⅝	1⅝	1⅝—	⅝
45	30	...	30	30¼	Nat Sec Inv Co pfd	100	30	30	30	....
20½	10⅝	...	11	13	Nat Standard [2]	50	12⅛	12⅛	12⅛—	⅛
15⅝	10	...	12	13	Noblitt Sparks	100	12½	12	12½—	½
6	2½	...	2⅝	3	Nor Am Car	100	3	3	3 —	¼
24	4½	...	6	8	¶No Am L & P [4%st]	50	6	6	6 +	½
27½	17½	11.1	18	19	Perfect Circle [2]	100	18	18	18	....
6¼	1½	...	1	1¼	Pines Winterfront	300	1¼	1¼	1¼—	¼
125	41½	15.4	51	52	Public Serv no par [8]	350	53	51⅝	51⅝—	2
107½	98½	5.9	102	104	Quaker Oats pfd [6]	30	102	102	102 —	4
10¼	7	17.2	6½	7	Ryerson J T [1.20]	150	7	7	7	....
1½	⅝	...	⅝	½	Seaboard Utilities	100	⅝	⅝	⅝—	⅛
5	5	...	4½	7½	Sibyer Steel Cast Co	200	5	5	5 —	10
19	9⅝	20.0	9⅝	10	Swift & Co [2]	11,800	10⅝	9⅝	10 —	⅝
25⅝	12⅝	21.0	14½	14¼	Swift Intl [3]	10,300	15½	14¼	14¼—	⅝
95	56½	12.7	....	55	Tel Bond Share pfd [7]	10	55	55	55 —	1½
25	15	10.4	15	15½	U S Gypsum [1.60]	850	16	15¼	15¼—	1
12⅝	5	...	6	6¼	U S Radio & Television	50	6	6	6 —	¼
11⅛	5⅛	28.6	4½	5¼	Util Ind Co pfd [1.50]	200	5½	5¼	5¼—	⅝
23⅛	15¼	15.6	15¼	16	Vortex Cup A [2.50]	50	16	16	16	....
11⅝	8½	...	9¼	10	Walgreen Co	100	9⅝	9¼	9¼—	¼
4	2	7.4	2½	2½	Wis Bank Shar [.16]	150	2½	2¼	2½+	⅝

*Ex dividend. †Pays extra dividend. ‡Ex rights. ‡Pays stock dividend also. ¶Pays dividend in stock. zIrregular dividend. **Pays stock and cash.

BONDS.

Prev. 1932 High.	Low.	Sales.	Issue—	High.	Low.	Close.	Net chge.
45	34⅝	$3,000	Chi City Rys 5s '27	38⅝	38⅝	38⅝—	⅝
50	35	2,000	Chi Rys 1st 5s '27	41½	41½	41½+	½
50	35	5,000	Do 1st 5s ctfs '27	41½	41½	41½+	2⅝

4 WEEKS' SALES OF A. & P. REACH $72,368,664 TOTAL

Sales of the Great Atlantic and Pacific Tea company for the four week period ending April 30 were $72,368,664. This compares with $85,026,365 for the same period in 1931, and is a decrease of $12,657,701, or 14.89 per cent. April sales, expressed in tons, were estimated at 422,714 this year, compared with 456,704 in April 1931. This is a decrease in quantity of merchandise sold of 33,990 tons, or 7.44 per cent. Average weekly sales in April were $18,092,166, compared with $21,256,591 in 1931, a decrease of $3,164,425. Average weekly tonnage sales were 105,678, compared with 114,176 in April 1931, a decrease of 8,498.

GOLD STOCK OF NATION SHOWS FURTHER LOSS

New York, May 13.—(AP)—Today's transactions in gold involved a further loss of $7,729,200 in the country's monetary stock of the metal. There were exports of $3,618,800 to France, $2,100,300 to Holland, $2,002,000 to Switzerland, and $1,009,900 to Belgium. There was an import of $1,001,800 from Canada. Earmark account showed no change.

Foreign exchange rates were somewhat irregular today, although gold movements were continued. There was, however, no change in earmarked metal.

German marks held firmly, advancing a point to a new 1932 high, and French francs were steady. Sterling reacted 1⅝ cents net to $3.65½ for cable transfers, but Dutch guilders rose a couple of points in the late trading. Currencies of Norway, Sweden, and Denmark sagged. Shanghai taels, Mexican pesos, and the Japanese yen were heavy.

CHICAGO BANK STOCKS

	Bid.	Ask.		Bid.	Ask.
Cent Rep.	60	62	Nor Trust	275	280
Chi Bk Com	13	14	Peoples Tr.	45	51
Contl Ill.	84	86	Personal L.	90	100
First Natl.	158	161	Straus Natl	90	100
Harris Tr.	238	248	Term Natl	6¾	7½
Natl Bldrs.	75	85			

WARD BAKING CO. VOTES DIVIDEND ON ITS PREFERRED

Ward Baking corporation declared a dividend of $1 a share on the preferred stock. Heretofore $1.75 a share quarterly was paid.

Stix, Baer & Fuller company omitted payment of the common dividend due at this time. In the previous quarter 12c a share was paid.

General Empire corporation directors took no action on the dividend due at this time. On March 1 a dividend of 10c a share was paid, while previously 25c a share quarterly had been paid.

Duff-Norton Manufacturing company has deferred action on the quarterly dividend of 25 cents a share due at this time.

Allied Gen. Corp. Offers Basis for Exchanging Shares

Allied General corporation is making an offer to holders of First Custodian shares and second Custodian shares to accept such shares at their respective liquidating values in exchange for Insuranshares Corporation of Delaware common stock at the market. The corporation is making no charge for liquidating Custodian shares and no stock exchange brokerage charge on Insuranshares Corporation of Delaware common stock.

OFFICIAL WEATHER FORECAST

The official forecast for today and tomorrow and yesterday's table of records follow:

Indiana—Generally fair; warmer Saturday; Sunday, fair in south, possibly local thundershowers in north; continued warm.

Lower Michigan—Partly cloudy and warmer Saturday; Sunday unsettled with showers and local thunderstorms.

Upper Michigan—Partly cloudy and warmer Saturday; Sunday showers.

Wisconsin—Generally fair, except possibly thundershowers in northwest portion; warmer in southeast and extreme north portions Saturday; unsettled with local showers or thunderstorms Sunday; not so warm.

Place of observation. State of weather. May 13, 1932, 8 p. m. Central time.	Direction of wind.	Temp. 7 p. m.	Highest today.	Lowest last night.	Precipitation 24 hours.
East central states—					
Alpena, cloudy	E.	56	70	44	...
Cairo, clear	N.	72	76	52	...
Chicago, cloudy	S.W.	75	79	47	.12
Cincinnati, cloudy	W.	66	72	48	...
Cleveland, cloudy	W.	62	62	48	...
Detroit, cloudy	S.W.	62	68	52	...
Escanaba, cloudy	E.	56	69	46	...
Evansville, clear	N.	72	76	52	...
Fort Wayne, cloudy	S.W.	66	70	46	...
Grand Haven, cloudy	S.	66	66	42	.16
Grand Rapids, cloudy	S.	68	68	46	.10
Green Bay, clear	W.	78	82	50	...
Indianapolis, cloudy	S.W.	70	72	48	...
Madison, clear	S.W.	76	80	54	...
Marquette, cloudy	E.	56	64	50	...
Memphis, clear	N.	78	80	60	...
Milwaukee, cloudy	W.	76	80	52	.12
Nashville, clear	N.	68	72	50	...
Peoria, clear	S.W.	74	80	46	...
Sault Ste. Marie, clear	S.W.	66	70	40	...
Springfield, Ill., clear	S.W.	76	82	50	...
La Crosse, Wis., clear	S.W.	80	86	54	...
West central states—					
Bismarck, cloudy	N.E.	80	92	58	...
Charles City, clear	Calm	82	88	54	...
Concordia, clear	S.W.	84	88	58	...
Davenport, clear	S.W.	78	80	56	.12
Des Moines, clear	S.W.	86	88	58	...
Devils Lake, cloudy	S.W.	82	90	54	...
Dodge City, clear	S.	82	84	56	.12
Dubuque, clear	S.	80	82	56	...
Duluth, cloudy	N.E.	52	66	46	...
Huron, clear	S.E.	84	92	56	...
Kansas City, clear	S.	84	86	64	...
Keokuk, clear	S.W.	80	82	56	...
Little Rock, clear	N.	80	84	58	...
Moorhead, clear	W.	90	92	58	...
North Platte, clear	S.	86	90	54	...
Oklahoma City, clear	S.	82	88	60	...
Omaha, clear	S.	90	92	60	...
Rapid City, clear	N.E.	86	88	60	...
Sioux City, clear	S.E.	88	90	58	...
St. Louis, clear	S.E.	76	82	54	...
Minneapolis, clear	W.	84	86	60	...
Springfield, clear	S.W.	78	80	54	...
Wichita, clear	S.W.	84	86	58	...
Williston, cloudy	N.W.	86	90	54	...
Eastern states—					
Albany, cloudy	S.	66	74	50	...
Atlanta, clear	N.W.	68	72	53	...
Boston, cloudy	N.	52	54	46	.00
Buffalo, cloudy	S.W.	46	50	46	...
Charleston, cloudy	S.	68	74	60	...
New York, cloudy	S.W.	58	64	52	.06
Oswego, cloudy	W.	52	60	46	...
Parkersburg, cloudy	S.W.	62	66	48	...
Philadelphia, cloudy	S.	62	66	56	.22
Pittsburgh, clear	N.W.	64	68	50	.04
Raleigh, cloudy	S.W.	64	72	52	.06
Washington, clear	N.W.	64	72	48	.38
Gulf states—					
Abilene, clear	S.	78	82	58	...
Amarillo, clear	S.	78	82	52	...
Brownsville, cloudy	E.	76	82	68	...
El Paso, clear	N.	82	84	58	...
Fort Worth, clear	S.	80	84	60	...
Galveston, clear	S.E.	78	82	70	...
Jacksonville, cloudy	E.	68	80	60	...
Miami, cloudy	S.W.	78	84	68	...
Mobile, clear	N.W.	78	82	62	...
Birmingham, clear	N.	72	78	50	...
New Orleans, clear	S.W.	78	84	68	...
San Antonio, clear	E.	84	88	64	...
Shreveport, clear	N.W.	80	84	64	...
Tampa, cloudy	N.	72	84	68	...
Vicksburg, clear	N.W.	78	82	58	...
Mountain states—					
Boise, cloudy	N.W.	82	84	66	...
Cheyenne, cloudy	S.W.	70	76	46	...
Denver, cloudy	S.E.	74	82	54	...
Havre, cloudy	N.W.	82	86	52	...
Helena, cloudy	S.W.	70	76	58	...
Lander, cloudy	W.	74	80	48	...
Miles City, cloudy	N.	78	92	56	...
Phoenix, clear	W.	96	100	66	...
Pueblo, cloudy	N.W.	72	82	46	...
Salt Lake City, cloudy	W.	76	80	56	...
Santa Fe, clear	S.W.	68	68	40	...
Yellowstone Park, rain	S.	50	70	44	.70
Pacific states—					
Fresno, cloudy	N.W.	88	92	66	...
Los Angeles, cloudy	S.W.	68	70	56	...
Portland, Ore., cloudy	N.	60	64	52	...
San Diego, clear	N.W.	64	66	58	...
San Francisco, cloudy	W.	58	62	52	...
Seattle, Wash., cloudy	N.	54	58	50	...
Spokane, cloudy	S.W.	66	70	52	...
Walla Walla, cloudy	S.W.	70	74	60	...
Canadian—					
Battleford, cloudy	N.W.	70	76	36	...
Calgary, cloudy	N.E.	58	74	42	...
Edmonton, clear	N.W.	58	60	50	.02
Medicine Hat, cloudy	S.W.	76	82	48	...
Minnedosa, clear	N.E.	88	90	48	...
Montreal, clear	S.W.	64	74	54	...
Quebec, cloudy	N.E.	60	68	44	...
Qu' Appelle, cloudy	W.	80	86	46	...
The Pas, cloudy	N.E.	62	72	46	...
Toronto, clear	N.W.	60	74	52	...
White River, clear	S.W.	64	74	30	...
Winnipeg, cloudy	E.	86	92	56	...

Olsen & Ebann Plan for Their Reorganization

Federal Judge James H. Wilkerson today authorized Fred E. Hummel, receiver for Olsen and Ebann, operators of a chain of retail jewelry stores in Illinois and other midwestern states, to continue operation of the business pending the outcome of reorganization plans. The company has its headquarters store at 209 South State. According to Mr. Hummel, the liabilities of the company are approximately $370,000. The stock of jewelry at the various stores represents a cost of $280,000, installment accounts receivable amount to $282,000, and the fixtures are valued at $72,000.

Blames Liquidation for Decline in Colgate Stock

Recent weakness in Colgate-Palmolive-Peet company stock has been caused by the liquidation of a large account by interests not connected with the company, according to Charles S. Dewey, chairman of the company's finance committee. He stated yesterday that there is nothing in the business of the firm to warrant the decline. The financial position now, he stated, is stronger than at the close of last year. Working capital then amounted to $36,586,255. Cash and marketable securities at the close of the year totaled $15,257,144, as compared with current liabilities of $5,825,125.

WHEAT ERRATIC, CLOSING BOTH HIGHER, LOWER

Nearby Futures Advance; December Drops.

BY CHARLES MICHAELS.

The wheat trade is still waiting for something to happen to get the market out of the rut. Crop news has proved ineffective in stimulating any buying of consequence. So far sharp bulges have been followed by equally as rapid recessions.

Weakness in stocks led to scattered selling early with a dip of ⅝c from Thursday's finish, but the selling movement quickly subsided and prices held within a range of ⅝@¾c throughout the day with the main trade within a fraction of the previous day's finish. At the last the nearby futures were ⅛@¼c higher and the December ⅛c lower. May was 54¼c; old July, 56¼@56⅝c; old September, 58⅜@58½c, and December, 61⅛@61⅝c at the last.

According to pit observers the speculative interest in the wheat market yesterday was the smallest in many weeks and was regarded as reflecting the general attitude of the trade. There are so many factors which have been affecting the market that normally have little or no bearing in determining the trend that the average operator is very slow to take a decided stand on either side.

Crop Comments Mixed.

Crop comments on winter wheat received during the day ranged from those depicting considerable improvement in parts of the belt to actual deterioration, and a leading Kansas City house in its report said that the condition in Kansas and Oklahoma was now somewhat lower than when the government May report data was assembled. At the same time a Kansas City message claimed the trade there were of the opinion Kansas would raise around 100,000,000 bu, or 13,000,000 bu in excess of the last official estimate.

Favorable weather prevailed in the spring wheat area and seeding was reported as making excellent progress and the forecast was for fair and warm over the week-end. There was nothing in the foreign demand to cause enthusiastic buying, although sales of around 500,000 bu were reported in all positions, including 150,000 bu hard winter. Liverpool was somewhat of a surprise as it closed ¼d higher to ⅛d per bu lower with May showing the most strength.

Exports from the leading southern hemisphere countries the last week 8,144,000 bu were 1,772,000 bu less than the previous week and compared with 9,085,000 bu last year. Winnipeg was firm and finished ½@⅝c higher with May at 62⅝c in Canadian funds.

Cash Corn in Demand.

There was no material pressure on the corn market, a marked improvement in the eastern demand for the cash grain being a factor. Sales were reported at 205,000 bu, while country offerings to arrive were light. Futures were bought on the dips by commission houses and the local element and finished ¼@⅜c higher with May 29⅜c; July, 32⅜c; September, 34⅞c, and December, 35c. With favorable weather for several days in sight it is expected corn planting will be pushed to completion.

There was little of interest in the oats market with prices holding close to Thursday's finish, and the close was unchanged to ⅛c higher. May was 23⅛c; July, 22⅝@22¾c; September, 22⅝c, and December, 24¼c at the last.

Foreign demand for rye was less in evidence yesterday and the action of wheat proved to be the main factor in the market. Scattered selling developed in the nearby futures toward the last. Final trades were ⅝c lower to ⅛c higher with May 37⅞c; July, 40c; September, 41¼c, and December, 43⅞c.

NEWS OF THE CROPS

Rain in Iowa last week delayed work in some sections of the corn belt but improved soil conditions, according to the Illinois Central railroad crop report. The major portion of the ground has been prepared and some planting has been done. Work was delayed in Illinois by excessive moisture. Throughout the southern states planting is now 85 per cent completed in some sections. Early planted is up to a good stand and being cultivated.

Cotton planting is about completed and some of the earliest is being cultivated.

Oat seeding is about finished in Iowa and Illinois and the crop is up to a fair stand.

Seeding of spring wheat in Iowa is completed, and the crop is making good progress.

In some parts of the south rain would be beneficial especially to pasture and hay lands.

METALS.

NEW YORK, May 13.—(AP)—STEEL—Prices unchanged. COPPER—Dull. Electrolytic spot and future, 5½c. TIN—Barely steady. Spot and nearby, $20.50; future, $20.75. IRON—Quiet. Unchanged. LEAD—Quiet. Spot New York, 3.00c: East St Louis, 2.90c. ZINC—Easier. East St. Louis spot and future, 2.87c. ANTIMONY—5.30c.

LONDON, May 13.—(AP)—COPPER—Standard, spot, £29; future, £29 2s 6d. Electrolytic, spot, £33 5s; future, £34 5s. TIN—Spot, £120 15s; future, £122 10s. LEAD—Spot, £10 15s; future £11 2s 6d. ZINC—Spot, £12 7s 6d; future, £12 12s 6d.

COTTONSEED OIL.

NEW YORK, May 13.—(AP)—Bleachable cottonseed oil today closed steady at 2 to 3 points net advance. Sales were only 3 contracts, or 450 brls. Weakness of lard was ignored and prices advanced on a little local buying of July and September. Crude oil was 2½c bid in the southeast and the valley and 2⅝c in Texas. Bleachable spot closed at 3.00c; May, 3.15c; July, 3.45c; September, 3.55c; December, 3.74c. There were no sales in prime summer yellow contract, with closing prices as follows: Spot and May, 3.00c; July, 3.20c; September, 3.30c; October, 3.40c.

LIVERPOOL COTTON.

LIVERPOOL, May 13.—(AP)—COTTON—9,000 bales, including 7,100 American. Spot, quiet; prices three points lower; quotations in pence: American strict good middling, 5.13d; good middling, 4.73d; strict middling, 4.63d; middling, 4.58d; strict low middling, 4.53d; low middling, 4.43d; strict good ordinary, 4.23d; good ordinary, 3.93d. Futures closed barely steady. May, 4.28d; July, 4.23d; October, 4.27d; December, 4.31d; January, 4.33d; March, 4.39d.

FOREIGN MONEY MARKETS.

LONDON, May 13.—(AP)—Money, 1; discount rates, short bills, 1⅛@1¼; three month bills, 1¼@1 5-16 per cent. Bar silver easy and ¼ lower at 17¼d.

PARIS, May 13.—(AP)—Three per cent rentes, 73f 00c; five per cent loan, 96f 40c. Exchange on London, 92f 66c. The dollar was quoted at 25f 33¼c. The bourse will be closed tomorrow and Monday, May 16, Whitsuntide holiday.

DRY GOODS.

NEW YORK, May 13.—(AP)—Gray goods buying was quieter today. Finished goods were selling in small lots for quick shipment. Silks were very quiet. Rayon sales for the week were the lightest for a long time. Wool goods are being sold in spot lots chiefly. Burlaps were dull.

CASH GRAIN NEWS

Official receipts of grain at Chicago Friday: Wheat, 9 cars; corn, 66 cars; oats, 34 cars; rye, 9 cars; barley, 3 cars.

Range of cash grain prices in leading markets follows:

WHEAT.

	Chicago.	Kansas City.	St. Louis.
No. 1 red.	....	....	54
No. 2 red.	55½	51¼@51½	....
No. 3 red.	....	50 @52⅜	53
No. 4 red.	54⅜	49 @51	....
No. 1 hd.	....	51½@52	....
No. 2 hd.	....	51 @57¼	56
No. 3 hd.	....	50½@52	....
No. 2 mx.	56	....	....
	Chicago.	**Winnipeg.**	**Minneapolis.**
No. 1 nor.	....	62⅞	63¼@65¼
No. 2 nor.	....	59⅜	62¼@64¼
No. 3 nor.	....	56	61⅛@63¼
No. 1 dk n	....	....	63⅛@72¼
		Toledo.	**Omaha.**
No. 2 red.	....	56½@57½	....
No. 2 hd.	....	....	49 @50

CORN.

	Chicago.	Kansas City.	St. Louis.
No. 2 mx.	31 @31¼	....	....
No. 5 mx.	....	....	31¼
No. 2 yel.	31½@32¼	....	32¼
No. 3 yel.	31¼@31½	....	32
No. 5 yel.	30⅜	....	....
No. 6 yel.	29⅜	....	....
No. 2 wh.	32 @32¼	31½	....
No. 3 wh.	31½@32	....	....
	Milwaukee.	**Omaha.**	**Peoria.**
No. 2 mx.	....	29½	....
No. 1 yel.	....	....	30
No. 2 yel.	....	32	....
No. 6 yel.	....	....	28½
No. 4 wh.	....	28	....
	Minneapolis.	**Buffalo.**	**Toledo.**
No. 2 yel.	36 @37	....	34 @35
No. 3 yel.	34 @36	....	....
No. 2 mx.	31 @33	....	....

OATS.

	Chicago.	Kansas City.	St. Louis.
No. 2 wh.	24 @25	26½	22¾@23
No. 3 wh.	22¾@23½	22½@26	....
No. 4 wh.	21⅛	....	....
	Milwaukee.	**Omaha.**	**Minneapolis.**
No. 2 wh.	25	....	24⅝@25⅝
No. 3 wh.	24¼@24⅜	....	22⅜@23⅜
No. 4 wh.	23⅜	....	21⅛@22⅜
	Buffalo.	**Toledo.**	**Peoria.**
No. 2 wh.	....	26½@27½	....
No. 3 wh.	....	....	20½@21

RYE, BARLEY, AND FLAX.

	Rye.	Barley.	Flax.
Chicago	....	34 @48	1.27½
Mil'kee	....	45 @48	....
Minn'lis	.38⅜@41½	32 @44	1.20½@1.27½
Duluth	.38⅜@39⅜	29 @41	1.26@1.28

CLOVER AND TIMOTHY.

	Cash.	October.
Clover—		
Chicago, per 100 lbs.	9.00@13.50	......
Toledo, per 60 lbs..	9.00	......
Timothy—		
Chicago, per 100 lbs.	2.75@ 3.00	......

GRAINS IN ALL MARKETS

	Open.	High.	Low.	Close May13, 1932.	Close May12, 1932.	Close May15, 1931.
May Wheat.						
Chi	..53¾	54⅜	53⅝	54¼	54	82½
Minn	..60⅛	60¼	60	60⅛	60⅛	79⅜
*Dul	..57	57	57	57	57	74½
Winn	..62	62½	61⅜	62⅜	61⅜	62
Liv	...57¼	58⅛	57¼	58⅛	57⅞	66¼
July Wheat.						
Chi	...56½	56⅝	55⅞	56¼	56¼	62⅛
Kan C	.50	50⅜	49⅜	50¼	50	56⅝
Minn	..60⅜	60⅝	59⅞	60¼	60¼	71
*Dul	..54⅛	54½	54⅛	54¼	54⅜	72½
Winn	..62⅞	63⅜	62⅝	63⅛	62⅜	62⅞
Liv	...59	59½	59	59½	59⅝	66½
September Wheat.						
Chi	...58¼	58⅜	58⅛	58⅜	58⅜	62
Kan C	.51⅜	51⅞	51⅛	51½	51½	55⅞
Minn	..58⅝	58⅝	58	58⅜	58⅜	65¼
*Dul	......	....	....	52⅝	52¼	....
October Wheat.						
Winn	..64⅞	65⅜	64⅜	65¼	64⅝	64½
Liv	...61⅛	61½	61⅛	61½	61⅜	67⅞
December Wheat.						
Chi	...61⅜	61⅞	61⅛	61½	61⅝	65¼
Kan C	.54¼	54½	53⅞	54⅜	54¼	....
Liv	...62⅝	62⅞	62⅝	62⅞	63⅛	....
May Corn.						
Chi	...28⅞	29⅜	28⅞	29⅜	29	57
July Corn.						
Chi	...32⅛	32⅝	31⅞	32⅜	32½	58⅛
Kan C	.32½	33	32⅜	33	32⅝	53¼
September Corn.						
Chi	...34½	34⅞	34⅜	34⅞	34½	57¼
December Corn.						
Chi	...34⅜	35⅛	34⅜	35	34⅝	50½
May Oats.						
Chi	...23¼	23¼	23⅛	23⅛	23⅛	27⅝
Minn	......	....	....	22	22	25⅜
Winn	..34½	35¼	34½	35	34¼	29½
July Oats.						
Chi	...22⅝	22⅞	22⅝	22⅝	22⅝	28
Minn	..21⅜	21⅜	21¼	21¼	21¼	25⅜
Winn	..32⅜	33⅜	32⅜	32⅜	32½	29⅝
September Oats.						
Chi	...22½	22⅝	22½	22⅝	22½	27⅞
Minn	......	....	....	21⅛	21¼	....
October Oats.						
Winn	..29⅜	30	29⅜	29⅞	29½	31
December Oats.						
Chi	...24¼	24¼	24¼	24¼	24¼	30¼
May Rye.						
Chi	...37⅞	37⅞	37⅝	37⅞	38⅛	34⅞
Minn	......	....	....	36⅜	36⅜	36⅛
Dul	......	....	....	37⅜	38	35½
Winn	..40½	41⅛	40½	41⅛	40⅞	35½
July Rye.						
Chi	...40⅛	40½	40	40	40⅝	39⅞
Minn	..36	36⅝	36	36⅜	36⅛	35⅝
Winn	..41⅛	42⅛	41½	42	42⅛	37⅛
September Rye.						
Chi	...41⅛	41⅜	41⅛	41⅛	41⅛	39⅞
Minn	..37⅞	37⅞	37⅜	37⅞	37⅛	36⅞
October Rye.						
Winn	..42⅞	43½	42½	43	43⅜	39
May Barley.						
Minn	..33	33	33	33	32⅜	32¼
Winn	..40⅝	40⅝	40⅝	40½	40⅝	32⅛
May Flaxseed.						
Minn	1.23	1.23½	1.20½	1.20½	1.24¼	1.51¾
Dul	..1.26½	1.27½	1.26	1.26	1.28	1.54
Winn	....	....	....	83⅜	82½	1.07

*Durum. †Exchange $3.66; Thursday, $3.67.

LARD LOWEST IN YEARS

Lard prices declined to the lowest since 1897. May dropped to $3.80, and September to $4.00, with the close at practically the lowest. Losses for the day were 15 to 17½c. Bellies were also at new lows but closed unchanged for the day with few trades.

Cash trade was fair as low prices encourage consumption. Liverpool lard eased 6 to 9d lower, the latter on cash. There were export clearances of 461,571 lbs. lard and 5,299 lbs. of bacon. Cash lard was $3.82½; loose, $3.22½; leaf, $3.50. Short ribs and bellies were $3.95.

Stocks of lard in cold storage May 1 were 110,724,000 lbs. against 105,635,000 lbs. a month ago and 95,893,000 lbs last year. Hogs were higher with receipts lighter than a week ago and slightly more than last year. Prices follow:

	High.	Low.	Close May13, 1932.	Close May12, 1932.	Close May15, 1931.
Clear Bellies.					
May	....	......	3.80	3.80	8.70
July	....	......	4.02	4.02	8.90
September	......	......	4.25	4.25	......
Lard.					
May	....	......	3.80	3.97	7.95
July	4.02	3.90	3.90	4.05	8.02
September	4.12	4.00	4.02	4.17	8.12
October	4.15	4.02	4.02	4.17	8.10

TAX WARRANTS

	1930 Bid.	1930 Ask.	1931 Bid.	1931 Ask.
CITY OF CHICAGO—				
Corporate	.......96¼	97½	87	91
Bonds and Int.	..96	99	81	85
Playgrounds	....	....	70	75
T. B. Sanitarium	...	....	78	84
Schools, Educ.	...95½	96½	85	87
Do small denom	...	....	84	87
Schools, Bldg.	...90½	92	75	78
Do small denom	...	....	74	78
Schls, Educ scrip	...	....	78	82
Schls, Bldg scrip	...	....	67	72
COOK COUNTY—				
Corporate	95	97	84	86
Highways	95	98	78	82
SANITARY DISTRICT—				
Corporate	96	98	82	85
Bonds and Int.	...96	99	82	87
WEST PARK COMMISSIONERS—				
Salaries corpor.	.86	90	63	66
LINCOLN PARK COMMISSIONERS—				
Salaries corpor.	.90	94	76	82

NEW YORK BANK STOCKS

	Bid.	Ask.		Bid.	Ask.
*Bankrs T	47	47½	Fifth A.	1320	1420
†B o Manh	17	17½	First N.	1075	1105
BoNY&T	..2_0	280	Guar T.	268	211
Brookln T.	160	170	Harri N.	1210	1260
†Cen Han.	103	105	*Irv T..	15½	16
†Chase N.	28	28½	‡Mfrs T	21½	22
*Chemical.	28¼	29	†Nat C.	31	31½
Commerc	.112	120	‡N Y Tr	68	70
*Cont	.... 12¾	13¼	‡Pub N.	18	19
†Corn Ex.	48	50	†Title G	35	37
‡County T	19	21	U S Tr.	1260	1290
†Empire T	19½	20			

*$10 par. †$20 par. ‡$25 par.

RAW SILK.

NEW YORK, May 13.—SILK—Raw futures closed barely steady. Sales, 520 bales. May, $1.20@$1.23; July, $1.20@1.24; September, $1.26@1.27. Open market quotations [60 day basis]: Shanghai steam extra B, $2.60; Canton double extra A. 14-16s, $1.80; Japanese crack, double extra, $1.55.

BOARD OF TRADE CHIEF ATTACKS U. S. FARM BOARD

Says Its Foreign Sales Policy Is Wrong.

In a talk yesterday at Schenectady, N. Y., before a large audience of farmers, business men and others, Peter B. Carey, president of the Chicago Board of Trade, objected to the giving of $100,000,000 of the Reconstruction Finance corporation's funds to the federal farm board for continuing its control of the grain markets.

Explanation of workings of the grain exchange market and especially the hedging features was presented. Referring to the unemployment Mr. Carey said:

"That with millions of idle men and women in the country, many of them underfed, the farm board cannot with good grace take more of the taxpayers' money for the purpose of giving cheap wheat, or free wheat, to foreigners. The record of Europe's payment of debts to the American government, hence to the American citizens, is an open book.

Calls Speculation Necessary.

"Speculation is essential to such futures markets and this speculation has given certain politicians a talking point in favor of restrictive legislation and in favor of various coöperative nostrums. It was such activity that brought about creation of the federal farm board, which has squandered most of the 500 million dollar fund provided by taxpayers in a gigantic effort to control prices. Our surpluses have been piled up, our foreign consumptive outlets restricted or destroyed, retaliatory tariffs have been thrown up against us, and in the last few months we have seen wheat prices at the lowest figure in our lifetime.

"This new development is only one of the many tragic situations which have been forced upon the American grain and cotton markets and which have tended to further depress prices."

Later in the day in a radio talk over WGY taxes and farmers were discussed by Mr. Carey. "There is a closer feeling of mutual interest of welfare betwen the farmers and grain exchanges than existed in the last twenty years," he declared.

"Two events have brought this about. First, in the face of almost overwhelming obstacles the exchanges have continued serving the farmer. Second, millions of farmers now realize that they have been the victims of faulty leadership. Confirmation of the latter fact is found in the tremendous falling away in membership of the leading farm organizations which formerly dared to speak as the 'voice of agriculture.' Indeed, this matter of dwindling memberships is the greatest problem now facing the professional farm organizers. Farmers simply refuse to pay their dues."

Harris Censures Farm Board.

The statement of Chairman Stone of the farm board explaining the price of wheat obtained from the sale of 15,000,000 bu to China, in which he said that prices have averaged above Chicago's quotations, although they are ordinarily 10@15c below, was attacked yesterday in this city by Siebel C. Harris, vice president of the Chicago Board of Trade.

"The statement needs analysis to get at the truth. The wheat was sold to China on credit terms and any sane person knows that with financial and political conditions as they are in that country today it is extremely problematical whether the wheat will ever be paid for in cash," he said.

"Assuming that to be the case, and we all know that China would not have made the purchase excepting on credit, then it simply means that the American taxpayer will have to foot the bill.

"Every time the farm board sells wheat on credit to countries that do not make ultimate payment the burden of the taxpayer is increased; the deficit of the treasury grows that much larger. To attempt to justify such an action on the ground that it benefited farmers in the Pacific northwest is simply pulling the wool over the eyes of the taxpayers of this country."

OPEN GRAIN TRADES

Open interest in grain futures on the Chicago Board of Trade, including 7,496,000 bu December wheat, 1,629,000 bu December corn, 350,000 bu December oats and 205,000 bu December rye, follow, last three ciphers omitted:

	May.	July.	Sept.	Total.
WHEAT.				
Thursday	3,662	60,032	41,298	112,488
Wednesday	..3,814	60,005	41,389	112,410
Week ago	..6,169	58,625	40,005	110,153
CORN.				
Thursday	 475	18,151	11,269	31,524
Wednesday	.. 395	18,378	11,065	31,452
Week ago	.. 718	18,503	10,550	31,095
OATS.				
Thursday	1,952	5,003	4,041	11,346
Wednesday	..1,982	5,016	4,030	11,366
Week ago	..2,555	5,091	3,906	11,807
RYE.				
Thursday	 32	5,203	1,966	7,406
Wednesday	.. 37	5,162	1,900	7,284
Week ago	.. 118	5,068	1,947	7,257

Old and new style July and September wheat contracts combined.

Grain futures purchases on the Chicago Board of Trade follow, last three ciphers omitted.

	Thurs.	Wk. ago.	Last Yr.
Wheat	28,653	26,770	23,044
Corn	4,871	6,358	15,576
Oats	448	1,046	1,178
Rye	842	545	1,241
Total	34,814	34,719	41,036

ARGENTINE EXPORTS

Argentine exports of grain the last week fell somewhat below expectations. Details follow, last three ciphers omitted:

	Wheat.	Corn.	Oats.
This week	3,827	5,271	1,179
Last week	4,435	7,621	1,392
Last year	3,937	5,398	676
Since Jan. 1	81,349	100,312	29,415
Year ago	68,518	94,202	20,263
VISIBLE SUPPLY.			
This week	15,798	12,992	.....
Last week	16,533	12,598	.....
Last year	5,513	14,173	.....

PRIMARY GRAIN MOVEMENT

	Wheat.	Corn.	Oats.
Receipts—			
Friday	 504,000	225,000	547,000
Last week	 470,000	522,000	250,000
Last year	1,091,000	443,000	193,000
1930	 412,000	353,000	372,000
Shipments—			
Friday	 571,000	121,000	402,000
Last week	 552,000	182,000	591,000
Last year	 903,000	617,000	336,000
1930	1,225,000	639,000	400,000

RUBBER.

NEW YORK, May 13.—(AP)—RUBBER—Futures closed dull. May, 2.88@2.95c; July, 2.93c; September, 3.02@3.06c; December, 3.21@3.24c. Smoked ribbed spot closed 2.90c.

PRODUCE MARKETS

There was little change in the price of fresh eggs. Receipts 26,392 cases. Butter was steady to ⅛c higher, the latter on standards. Receipts 13,163 tubs. Potatoes were dull with receipts 71 cars. There were 101 cars old and 40 cars new on team track. Live turkeys were 2@3c lower, while Rock broilers were 1c higher. Receipts, 2 cars and 33 trucks.

WHOLESALE CREAMERY BUTTER PRICES.

	Chicago Whole milk.	Chicago Centralized.	New York.	Boston.	Philadelphia.
93 score	..18¾	....	20⅛	....	21½
92 score	..17¾	....	19⅜	19⅜	20½
91 score	..17	....	19¼	19¼	19½
90 score	..16⅝	17¼	18½	19	18½
89 score	..16¼	16½	18	18⅛	18
88 score	..15⅝	15⅝	17¾	18	17½
87 score	..15	....	17½	....	17
86 score	..14½	....	....	....	....

BUTTER PRICES TO CHICAGO RETAILERS.

Score—	Tubs.	Prints.	Cartons.
Best [92-93]	..20 -21	21 -22	22 -23
Good [89-91]	.18½-19½	20 -21	20½-21½

WHOLESALE CHEESE PRICES.

	Chicago.	Boston.	New York.	Philadelphia.
Flats	....	....	10½-13	....
Twins	.10 -10½	11¾-13½		
S. Dais	.10½-11	12½-13¼	11½-12	11½-12
Y Ams.	....	12½-13¼	11½-12¼	....
Lghns	.10½-10⅝	....	....	11⅜-12¼

LIVE POULTRY—WHOLESALE.

Turkeys	....12@18c	Old roosters	......8c
Hens	......13½@16c	Leghorn broilers	..17c
Leghorn hens	...12½c	Ducks, spr.	..12@13½c
Broilers	....17@21c	Ducks, old	...11@13c
Rock broilers	.19@23c	Geese	..........8c

FRESH EGGS.

Fresh grade firsts	..........12¾@13¼c
Extra firsts	..........13¾@13⅞c
Current receipts	..........11 @12c
Dirties	..........10 @10½c
Checks	..........10c

VEAL CARCASSES.

50@80 lbs	.........4c
90@100 lbs	....6@7c
70@80 lbs	.....5@6c
110@120 lbs	.....8c

WHOLESALE DRESSED BEEF.

	Yearlings.	No. 1.	No. 2.	No. 3.
Ribs	18	17	15	9
Loins	26	31	23	12
Rounds	14	12½	12	9
Chucks	11	8	7½	5½
Plates	8	7	7	3

POTATOES.

Wisconsin, 100 lbs. No. 1	......$ .75@ .85
Idaho russets, No. 1	...........1.20@1.35
New sacked, No. 1	...........3.00@3.50

FRUITS AND VEGETABLES.

Apples	..........$1.00@1.75
Grapefruit, crate	..........3.50@4.75
Lemons, box	..........4.00@4.50
Oranges, box	..........3.00@4.50
Strawberries, case, 24 qts	..........1.75@2.00
Asparagus, box	..........1.00@3.50
Beets, crate	..........1.00@1.75
Cabbage, crate	..........3.00@4.50
Carrots, crate	..........3.00
Cauliflower, crate	..........1.25@2.00
Lettuce, head, crate	..........1.50@3.00
Onions, 50 lb. sack	..........1.00@1.50
Peppers, crate	..........1.00@3.50
Radishes, bu. basket	..........75@1.25
String beans, hamper	..........1.00@1.75
Tomatoes big	..........1.50@3.00

BUTTER AND EGGS STEADY

Butter and egg futures were quiet and about steady on the Chicago Mercantile Exchange yesterday, closing unchanged to ⅛c lower. October eggs held the center of interest. All sales were at one price, active buying at the close being offset by fairly liberal offerings. Mixed interpretations of the monthly storage report held the market at the fixed price. The bearish element held that the shortage of holdings compared with last year was not as large as expected. The bulls claimed the smallest supply on record for May 1 was a decidedly encouraging factor. Sales: Butter, 2 cars; eggs, 90 cars. Deliveries: Eggs, 3 cars. Prices follow:

	Open.	High.	Low.	Close.	Prev. close.
BUTTER.					
Stor. stands— November	.......18½	18½	18½	18½	18⅝
EGGS.					
Refg. stands— October	........16½	16½	16½	16½	16⅝

HIDE FUTURES

There was a noticeable lack of interest in futures on the New York Hide Exchange yesterday with sales of only 320,000 lbs. The finish was 5 to 10 points lower; closing bids, old contracts: June, 4.05c; September, 4.75c; December, 5.35c; March, 5.75c; new contracts: June, 4.05c; September, 4.65c; December, 5.40c; March, 5.75c.

SUGAR.

NEW YORK, May 13.—(AP)—SUGAR—Raw was quiet and unchanged today. No sales were reported in the local market, with nearby duty frees available at last paid prices of 2.60c. Europe was said to be showing more interest in the Cuban market and ready to pay .64c f. o. b. Cuba. Sales were reported concluded yesterday of 24,000 bags of Cuban to an operator for May shipment to the United Kingdom at a parity of .62c f. o. b Cuba and 6,000 tons were sold to Odessa at equal to about .65c f. o. b. Cuba. Final prices were at the lowest of the session. All old only 6,100 tons changed hands. Prices follow:

	Open.	High.	Low.	Close.	Prev. close.
July	.061	.063	.060	.060	.060
September	.068	.069	.067	.067	.067
December	.075	.076	.074	.074	.074
January	.076	.076	.076	.076	.075
March	.082	.082	.080	.080	.080
May, 1933	.086	.086	.085	.085	.085

Refined sugar was unchanged at 3.75c for fine granulated, with a fair inquiry reported for nearby requirements.

COFFEE.

NEW YORK, May 13.—(AP)—COFFEE—Was dull today owing to a partial holiday in Brazil and restricted demand here. Futures reacted under a few scattered liquidating orders. No. 7 contracts opened nominal and closed 2@5 points lower. Sales, 1,000 bags. Santos opened 1 point lower to 4 higher and closed unchanged to 6 points lower. Sales, 1,000 bags. Closing quotations: Santos—May, 9.35c; July, 9.30c; September, 9.16c; December, 9.05c; March, 9.02c. No. 7 prices follow:

	Open.	High.	Low.	Close.	Prev. close.
September	6.57	6.57	6.54	6.54	6.59

Spot coffee quiet: Rio 7s, 8¼@8½c; Santos 4s, 10¼@10⅝c. Cost and freight offers included Bourbon 3s and 5s at 9.90@9.95c.

ROSIN AND TURPENTINE.

SAVANNAH, Ga., May 13.—(AP)—TURPENTINE—Firm, 40c; sales, 137, receipts, 302; shipments, 436; stock, 6,954 casks. ROSIN—Firm. Sales, 1,162; receipts, 1,565; shipments, 1,626; stock, 165,891 brls. Quote: B, $1.75@1.80; D, $1.90; E, $2.20; F, $2.35@2.40; G, $2.55@2.60; H, $2.70@2.75; I, $2.85; K, $3.00@3.05; M, $3.50; N, $4.20@4.25; WG, $4.30; WW, $4.40; X, $4.60.

SEALED BIDS, IN TRIPLICATE, SUBJECT to the conditions contained herein, will be received by the Veterans Administration, Room 764, Arlington Building, Washington, D. C., until 2:30 P. M., June 21, 1932, and then publicly opened for furnishing all labor and materials and performing all work required for constructing and finishing complete at Veterans Administration Hospital, Fayetteville, Arkansas, Buildings and Utilities. This work will include excavating, roads, walks, grading and drainage, reinforced concrete, hollow tile, brick work, cut stone, architectural terra cotta, slate stair treads, marble work, terrazzo, floor and wall tile, rubber tile, compressed asphalt tile and linoleum floors, iron work, structural steel construction, flagpole, steel sash, steel stairs, steel shelving, cabinets and partitions, shingle tile, metal and built-up roofing, lightning conductors, skylights, roof ventilators, metal lathing, plastering, sound deadening, carpentry, metal weatherstrips, insect screens, platform scales, dumbwaiter, painting, glazing, hardware, plumbing, steel water tank and tower, refrigerating and ice making plant, radial brick chimney, heating and ventilating, electrical work, electric elevators and outside distribution systems, and such other items as shown or specified. Separate Bids will be received for (a) General Construction including Radial Brick Chimney; (b) Plumbing, Heating, Electrical Work; (c) Electric Elevators; (d) Steel Water Tank and Tower; and (e) Refrigerating and Ice Making Plant; all as set forth on bid form. Bids will be considered only from individuals, firms or corporations possessing satisfactory financial and technical ability, equipment and organization to insure speedy completion of the contract and in making awards, the records of bidders for expedition and satisfactory performance on contracts of similar character and magnitude will be carefully considered. At the discretion of the Administrator, drawings and specifications may be obtained upon application to the Construction Service, Room 764, Arlington Building, Washington, D. C. While no deposit will be necessary, return of the drawings and specifications within ten days after date of opening bids will be required. In case no bid is to be submitted, the return of plans and specifications, as soon as this fact has been determined and before the date for opening bids, is requested. Compliance with the requirement and with the request indicated will be considered in connection with future applications for drawings and specifications. George E. Ijams, Assistant Administrator.

U. S. Engineer Office, P. O. Box 667, Vicksburg, Miss.—Sealed bids will be received at this office until 10 o'clock a. m., May 17, 1932, and then opened for constructing 23 items of earthwork, ranging from 185,000 to 1,193,000 cu yds., totaling about 15,478,500 cu. yds. on the east and west banks of the Mississippi River in Mississippi, Arkansas, and Louisiana.

PIT NOTES

Grain traders are of the impression that it will take a decided improvement in the buying power to lift prices materially and hold them above the present level. Local professionals are furnishing the bulk of the present buying power and price movements are narrow.

Bulges run into selling pressure and breaks develop a fair volume of scattered buying. Crop reports are bullish on the southwestern winter wheat sections but the only thing new from that quarter is that Kansas City interests are predicting 100,000,000 bu for Kansas, or 12,000,000 bu more than the May government report.

Broomhall says: "Owing to the more bullish Argentine statistics and the moderate demand from millers here today the market rallied immediately after the opening. News from the southern hemisphere is a steadying influence upon wheat values generally and offsets the bearishness in North American and European markets."

Reports from Australia say that wheat seeding is general and conditions favorable, with fair increase in acreage, although the aggregate is not expected to be as great as last year. Australia's visible is 56,000,000 bu by Broomhall, a decrease of 3,200,000 bu for the week. There is no pressure from holders of the unsold surplus.

BIDS AND OFFERS

Range of prices on bids and offers good all day Saturday follows:

	Bids High.	Bids Low.	Bids Close.	Offers High.	Offers Low.	Offers Close.
WHEAT.						
July	55⅝	55⅜	55¼	56⅜	56⅜	56⅜
Sept.	57⅞	57⅜	57⅝	59	58⅜	59
Dec.	60⅝	60⅝	60⅝	62¼	62¼	62¼
CORN.						
July	32¼	32	32	32⅝	32¼	32⅝
Sept.	34⅝	34½	34¼	35	34⅞	35
Dec.	34⅝	34⅜	34⅝	35¼	35¼	35¼
OATS.						
Sept.	22½	22½	22½	22⅝	22⅝	22⅝
RYE.						
July	39⅝	39½	39½	40½	40¼	40¼
Sept.	....	....	....	42½	42	42⅜

GOOD ALL NEXT WEEK.

	Wheat.	Corn.	Oats.	Rye.
Bids				
July	.........52⅝	30⅛	22	37½
Sept.	55	32⅝	21⅞	38⅛
Offers				
July	.........59⅝	34¼	23½	43⅞
Sept.	.........62⅛	36⅛	23¾	44⅜

MILWAUKEE STOCKS

	Sales.	High.	Low.	Close.
Bucyrus-Erie	... 100	2⅝	2⅝	2⅝
Harnischfeger	.. 30	4	4	4
Outboard B	 100	½	½	½

Want Ad INDEX

Want Ad Offices

1 South Dearborn St. Tribune Square

1101 East 63rd St.

ADTAKER — SUPERIOR 0100

The more you tell, the quicker you sell

	Page.
Auction Sales	25
Automobiles—	
Passenger Cars	27
Trucks	27
Wanted	27
Accessories and Repairing	27
Loans	27
Tires	27
Credits	27
Motor Trucks to Rent and Wanted	27
Barter and Exchange	25
Billiards and Bowling [See Bus. Directory]	25
Board and Lodging	26
Board and Room Wanted	26
Building Material	27
Business Opportunities—	
Businesses for Sale	27
Partnerships and Investments	27
Concessions and Locations	27
Business Personals	25
Bus Transportation	25
Cemeteries	17
Clothing, Furs, etc.	25
Death Notices	17
Dogs, Cats, Birds, Poultry, etc.	25
Florists	17
Help Wanted—Male	25
Help Wanted—Female	25
Hotels and Apartment Hotels	26
Home Furnishings	26
Home Furnishings Wanted	26
Household Appliances	26
Instruction	25
Jewelry, Watches, etc.	25
Legal Notices	25
Loans—Personal Property and Salary	27
Lost and Found	25
Machinery and Equipment	25
Mortgages for Sale and Wanted	27
Motor Buses—For Sale	27
Moving, Storage [See Business Dcty.]	25
Monuments	17
Musical Instruments	26
Office Devices	25
Office Furniture, Files, Safes	25
Personal	25
Pianos [See Musical Instruments]	26
Radios and Supplies	25
Real Estate—	
Apartment Buildings	27
Business Property	27
Houses	27
Vacant	27
Oak Park, Austin	27
Suburban	27
Acre Property	27
Other Cities	27
Resorts	27
Farm Lands	27
Wanted	27
For Exchange	27
Loans	27
Room and Board Wanted	26
Situations Wanted	25
Stocks and Bonds	27
Store Fixtures	27
To Rent—	
Rooms	26
Houses	26
Resorts	26
Apartments	26, 27
Apartments and Rooms to Share	26
Furnished Apartments	27
Stores	27
Offices and Shops	27
Manufacturing Property	27
Floors and Lofts	27
Buildings	27
Travel Opportunities	25
Trade Schools	25
Typewriters and Supplies	25
Undertakers	17

$100.00 Reward

will be paid by The Tribune for information leading to the arrest and conviction of any one obtaining money fraudulently through Want Ads published in its columns.

DOGS, BIRDS, POULTRY, ETC.

Dogs.

ANN'S KENNEL

On Waukegan-rd., ½ mile N. of Dempster.

OVERSTOCKED.

800 PUPS AND GROWN DOGS.

Beautiful litter of Long Nosed Collies.

Ped. Chow, Scotties		Lewellyn Setters	.$8
Ped. Pekes, Wi.	$10up	Canadian Sheps.	..$5
Collie, Sheps	......$3	White Spitz	.......$4
Fox, Bull Terr.	...$2	Mixed Pups	.......$1

Gr. Eng. Bull, beauty; Airedales, Wires, Bostons, Chows, Fox Terr., Setters, Watch Dogs, $5; others.
Every dog guar. 15 days, replace or refund. Always open. Morton Grove 1663.

6705 S. HALSTED.

Selling out 1,000 dogs and pups; 50 grown watchdogs from 5; ped. St. Bernard cheap; Fox Terr., $5; Spitz, $5; Collies, $4; Airedales, $8; Bull Terr., $3; Sheps, $3; Police, $4; Wire Hairs and Chows, from $12; Bosts., $10; many others. Open till 10 p. m.

BEAU. LITTER OF PED. COCKER SPANIELS, Pekes, ped. Bostons, English Bulls, Fox Terr., Spitz, Collies and Police pups. Hirsch's Dog Shop. 1807 W. Madison.

BOSTON PUPPIES—LITTLE BEAUTIES. 415 N. Hamlin-av., 1st.

BOSTON TERR. PUPS. PROVEN BROOD female ped. 3524 Lake Pk. Douglas 9213.

Poultry.

BEST QUALITY, PUREBRED CHICKS: 100% live; prepaid delivery: $1.00 will book order, balance c. o. d. plus postage. Order direct from ad. Per 100.

S. C. White Leghorns	$5.00
S. C. Buff Leghorns	$5.00
S. C. Brown Leghorns	$5.00
S. C. Anconas	$5.00
Barred Rocks	$6.00
S. C. R. I. Reds	$6.00
S. C. Buff Orps.	$6.00
White Wyandottes	$6.00
Assorted	$3.50
Mixed Heavy Breeds	$4.50

EAGLE HATCHERY, Box 503, Crandall, Ind.

BARTER AND EXCHANGE.

HAVE $500 BOND. NOT IN DEFAULT. Want car. Dearborn 9683 or address L H 443, Tribune.

HAVE AUTOS. TRADE FOR OUTBOARD motor or what? Ph. before 3. Bit. 6674.

7 PASS. PACKARD SEDAN IN EXCHANGE for good used furniture. Diversey 7230.

SITUATIONS WANTED—MALE.

Accountants and Auditors.

ACCOUNTING.

Accounting and systems installed, maintained by New York acct.; rates $5 and up per month. Address T 55, Tribune.

Professions and Trades.

GEN. BLDG. CONTRACTOR, CARPENTER—Will work for any price. Dearborn 5063.

PAINT., PAPER—GUAR. WORK AT LOW prices. You can't go wrong; anwhere. Line. 2001.

PAINT., PAPER, CALCIMINE—I DO NEAT work very reas. Phone Bittersweet 8261.

PAINT., PAPERHANG., CALCIM. — FIRST class wk. guar.; reas. Sunnyside 5478.

PAINT., DECOR., PLASTER.—CALL; ESTImate at your own price. Went. 8306.

PAINTG.-DEC. IN EXCH. FOR 4 OR 5 RM. unfurn. apt. Wellington 6703.

PAPERHANGING, PAINTING—YOU WON'T go wrong on this. Englewood 10229.

House Servants.

BUTLER, VALET, COOK—EXP.; REF.; chge. of gent. home. Address T 495, Tribune.

COOK—EX. JAP., GD. REF. CHARACTER; neat; in nice fam. Ko. 3538 Ellis-av.

COOK—PLAIN; FILIPINO; EXC. HSEBOY. Andy. Seeley 0345.

CPLE.—GERM.; HSMAN, JANITOR; EXP. driver; wife ck; ref.; city or out. Rav. 8273

COUPLE, COL.—WOMAN EXCEL. COOK, maid, chauf., hsman.; exp.; ref. Atl. 4912.

DRIVER-BUTLER—FILIPINO; REFERENCE. Danny. Seeley 0345.

HANDY MAN—GERM., AGE 32; CAN DR.; janitor; experienced. Ravenswood 8273.

HOUSEMAN—FILIPINO SCHOOLBOY. STANLY CABUNOC. SEELEY 0345.

JAP., A1 — COOK AND SERVE, LIGHT housework. Long exp.; best refs. Small fam. or bach. Please call Sup. 5524. UNO.

MAN—YNG., 21; EXP. ALL HSWK.; ALSO garage and car; can drive. Boul. 7123.

2 FILIPINO BROS.; 5 YRS.' EXP. COOK, drive, hsman., butler; yd. wk.; gd. refs. Seeley 6593.

Chauffeurs.

CHAUF.—WHITE, SINGLE, GOOD REFS.; 6 yrs.' exp. Philbin. Sheldrake 10321.

CHAUF.—FRENCH, 9 YRS. LAST PLACE; willing to go abroad. Tel. Del. 3383.

YOUNG MAN—GD. DRIVER, MECH.; WILLing to take part pay in bd., rm.; will travel. Address A 566, Tribune.

SITUATIONS WANTED—FEMALE.

Executives and Managers.

CAPABLE WOMAN—BUILDING MANAGER, experienced in renting, maintenance and management; commercial hotel or furnished apartment. Address J 270, Tribune.

Domestics and Cooks.

GIRL—EXPD., GEN. HSWK., COOK, TAKE care of children; refs.; N. Side, Edge. 1838.

HSWK., GEN.—GIRL 22, NEAT, STEADY; home nights. Mohawk 3408.

HSWK., GEN. — GERMAN GIRL; EXP.; best ref.; Gentile. Juni. 4656.

MAID—RELIABLE COLORED GIRL; HOtel; furn. good refs.; gd. worker. West 2618

Housekeepers and Caretakers.

HSKPR.—EX. COOK; CAPABLE, COMPLETE charge; refs. Address T 54, Tribune.

HSKPR.—CAPABLE WOMAN, ADULT FAM. Excell. cook. Lincoln 0166. Mrs. Thurston.

MIDD. AGED NORWEGIAN LADY WISHES position as housekeeper. Good cook. Refs. Address E A 11, Tribune.

Laundresses and Day Work.

CLEANING OR LDRY.—BY DAY OR HR. Institution or residence. Mid. 0352.

LAUNDRY AND CLEANING BY DAY; take wash, home; silks; expd. Well. 3161.

Nurses and Governesses.

EXPERIENCED TEACHER.

Not young—but not a sour old maid—will care for or tutor your children from June until Sept. I enjoy children. References. Address D S 17, Tribune.

NURSE—PRACT.; ALL BCHS.; WILLING, or comp. invl.; best ref.; $10. Hyd. Pk. 0316.

PRACT. NURSE—HELP WITH HSEWORK; price reas.; ex. ref. Delaware 8667.

Stenographers, Typists, Etc.

STENO.-BKPR.—GEN. OFFICE WORK; EXP. Ref. Vincennes 1969.

STENO.-BKKPR.—13 YRS.' EXP. GENTILE. Neat, reliable. Col. 6418.

Miscellaneous.

PRIVATE TUTOR—10 YRS.' EXP.; REAsonable. Lafayette 6238, betw. 8-9 a. m.

SERVICES AS TYPIST, MSS., TYP., STEN., mimeograph, filing. Midway 10140. Apt. 3L

WANTED—MALE HELP.

The Tribune does not knowingly accept in this classification advertisements which require an investment of money or which misrepresent the form of compensation. Report any violation of this rule or any requests for a cash bond or deposit not stated in the advertisement to the Classified Advertising Department, Superior 0100, Local 328.

Stores and Offices.

SHOE SALESMEN.

Steady and extra positions open for exp. men. Maling Bros., Inc., 3249 Roosevelt-rd.

SHOE SALESMAN — EXPERIENCED. APply 8:30 to 9:30 a. m. 165 N. State-st.

SHOE SALESMEN—EXP FOR SATURDAYS. R. & S. SHOE STORE. 3167 Lincoln-av.

Executives and Managers.

MAN—BETWEEN 25-35 YEARS, HAVING had experience in office management and manufacturing with large corporation; college graduate preferred; state salary desired. Address A J 261, Tribune.

Boys—Office and Factory.

BOY—ABOUT 16, ARTISTICALLY INclined, to learn show card writing; $5 week to start; give phone number. ADDRESS L N 438, TRIBUNE.

BOYS—12 TO 17 YEARS, FOR ROUTE WK. Good pay. Report rear 726 South-blvd., Evanston.

Professions and Trades.

ARTISTS—MEN PREFERRED, EXPERIenced on fabrics or lamp shades. Apply Room 1210, 5 N. Wabash, after 10 a. m.

COMPOSITOR-PRINTER, QUALITY PRINTing Co., 1437 Roosevelt-rd.

THE TRIBUNE OFFERS AN ATTRACTIVE rate to persons advertising for a position. A Want Ad can be placed in the Situations Wanted column of The Daily Tribune for as little as $1.10. For further information stop at the Want Ad Offices, Madison and Dearborn-sts., or 1101 E. 63d-st.

Salesmen, Solicitors, Etc.

A MAN

mechanically inclined; must be neat, honest and willing to work hard for promotion. 11 a. m. only. 66 E. South Water-st., 15th floor.

ADVERTISING SALESMEN—NOVEL, NEW mailing service, with distinct appeal; not a letter, calendar, or blotter; allows new approach. Sold on twelve month basis to Dentists, Optometrists, Osteopaths, and Certified Public Accountants. Established concern. National and Canadian distribution. Minimum contract $60.00 and up yearly. Commissions from 20 to 30%. Paid in full on entire amount of each order weekly. Give full information of former experience first letter. Men wanted free to travel, with selling of intangibles experience. Experienced men only. Write The S. White & Co., Stamford, Conn. No drawing account. No advances.

AT ONCE.

Three intelligent, neat appearing men who desire a permanent connection with national organization; must be willing to work 8 hours a day and start at our terms. This means about $40 per week to start. If you mean business apply Employment Manager, Room 618, 203 N. Wabash-av.

AUTOMOBILE USED CAR SALESMEN—2 experienced men; good proposition to workers. Apply after 10 a. m. 1910 Irving Park.

DRESS SALESMAN—ONE OF STRONGEST $3.75 dress houses has splendid opening for resident salesman covering Illinois and Wisconsin. Man with own car preferred. Commission basis. Write giving details [confidential]. Regent Waist and Dress, 142 W 36th-st., New York City.

MEN—TO HANDLE EXCLUSIVE TERRItory for newly invented necessity for summer. Article new enjoying large sales other territories. Want responsible men with cars and best references and used to making big money to introduce this item in Chicago and suburbs. For complete details and demonstration see Mr. J. Gore, Morrison Hotel.

MEN AND BOYS

to sell ice cream; good pay for go-getters. Room 1128, 30 W. Washington-st.

MEN—SELL 1ST QUALITY GUAR. FULL fashioned hosiery; wholesale prices. Central Hosiery Mills, 327 S. La Salle, lobby fl.

MEN—LEARN TO SELL; GOOD PAY; YOU make no investment; we hire and train you. Address L O 266, Tribune.

MEN—YNG., NEAT; SELL GREASELESS donuts; good comm. 5918 Lawrence-av.

MEN — SMALL EASY SELLER TO BUS. firms; 1-3 prof. 5235 Cottage Grove. 2-6.

Refrigerator Salesmen.

Best refrigerator setup in Chicago; attractive show rooms, well stocked, displaying all models of 4 leading standard makes; plenty of co-operation and live leads. SCHALLER BROS., 1954 W. 35TH-ST.

SALES MANAGER—EXPERIENCED IN group handling house to house salesmen; home heating and air condition field; exc. opening with old established, successful concern. Address L S 511, Tribune.

SALESMAN—EARN EXTRA MONEY; TAKE orders for stationery and bridge pads. PROCESS CORP., 209 S. State-st., 17th floor.

SALESMEN—WILLING TO WORK 55 HRS. weekly; good pay; fast selling major specialty; no inv. Address A A 518, Tribune.

SALESMAN—EXPERIE'D IN AUTO PARTS. Acquainted on southwest side. Address L H 273, Tribune.

SALESMEN—EXPERIENCED ON REFRIGerator display cases. 1347-51 Dean-st.

WANTED—MALE HELP.

Salesmen, Solicitors, Etc.

SALESMEN—CALLING REGULARLY ON retail trade in Illinois, also Chicago, to sell a specialty line of fast selling berets, knitted suits, dresses, blouses, and knitted novelties. Commission basis. State experience and supply references when applying. Star Knitting Company, La Crosse, Wis.

Miscellaneous.

20—YOUNG MEN—20

Must be neat appearing, high school education to vend merchandise in Lincoln Pk. Apply to Cafe Brauer in Lincoln Pk., opposite Center-st.

YOUNG MAN—WITH SEDAN CAR TO DRIVE clothing salesman through nearby territory. Cannot use Ford or Chevrolet. Do not call in person; write, stating references. H. Kerwin, 415 S. Franklin-st., Chicago.

MAKE QUICK MONEY SELLING FOOD products. Low prices. Every woman buys. Pay daily. We train you. No invest. Davis, R. 201, 564 W. Randolph or 1245 S. Cicero.

REALSILK WILL PLACE 2 MEN IN ESTB. terr.; clerical exp. pref.; about $30 to start. Apply Rm. 716, 36 S. State.

YOUNG MAN—NOT OVER 22; MUST BE neat appearing, have some h. s. training; salary. Call 9-12, R. 711, 59 E. Madison.

MEN—VETERANS PREFERRED. A NEW proposition. Chance to earn $20-$25 a week. Long hours. Apply 17 S. Franklin-st.

25 GOOD COLORED AGENTS—SAL., COMM. Natl. Funeral System, 5121 S. State.

MAN—MARRIED PREF., TO START WORK Monday. Apply in person today, 9-12. Rm. 404, 330 S. Dearborn.

Help Wanted with Investment.

MAN—WITH $750 TO BUY TRUCK WITH 3 yr. contract. Adress L T 488, Tribune.

Employment Agencies.

SALES—ART LAMP SHADES...SAL. OPEN SODA, SANDWICH MAN.............$25 S-H-A-Y, 14 W. WASHINGTON.

ASSISTANT IN DYE PLANT.....$25 WK. BUSINESS MEN'S CLEARING HOUSE. 209 S. STATE-ST., 7TH FLOOR.

HIGHLY QUALIFIED EXECUTIVE AND Technicians only. H. H. Harrison, Inc., 20 W. Jackson. Room 1309.

REFRIGERATION SERVICE MAN.....$30 Gordon pressman, $20; A1 electric. Scale. O'SHEA, 64 E. JACKSON. RM. 508.

COLORED COMB. FLOORMAN..........$15 4 AUTO PAINTERS AND STRIPERS..$30 CHI. GAR. OWN., 309 S. LA SALLE, R. 101.

MAR. CPL., $60 R.B. ELECTRICIAN..BRD. BUSCH AGENCY, 184 WASHINGTON-ST.

NIGHT WATCHMAN, FACTORY ......$20 TRIANGLE, INC., 20 EAST JACKSON.

TRADE SCHOOLS.

NEW PRIVATE LESSON COURSE IN BARBERING

at Moler's. Save time—makes money. Earn while attending. Special half rate offer. Jobs waiting. Investigate at once! Moler System, 59 E. Monroe-st. Cent. 6393.

LEARN ELECTRICITY, RADIO AND TELEvision at the great COYNE school. Not book study. Days or evenings. COYNE ELECTRICAL SCHOOL. 512 S. PAULINA-ST.

LEARN AUTO MECHANICS, WELDING, elec. refrigeration, machine shop with drafting, radio, aviation. Course $15 up. Greer Shop Training, 2026 S. Wabash-av.

LEARN TOOL, DIE MAKING, MACHINIST. Automatic Screw Machs. Get free catalog. Allied Screw Mach. Co., 524 W. Monroe-st.

HOTELS NEED TRAINED MEN—BIG PAY Learn at home. Write Lewis Hotel Training School, Desk 749, Washington, D. C.

WANTED—FEMALE HELP.

Stores and Offices.

SALESLADIES — READY-TO-WEAR EXP., $8 sal., 2% comm. Apply 1441 E. 53d-st.

STENOGRAPHER—SM. OFF.; MUST HAVE neat appearance, be married, able to handle ph. calls. Address L P 328, Tribune.

TELEPHONE SOLICITOR.

Must be experienced; photographic exp. preferred but not essential; drawing account and commission. Apply after 11 a. m. Saturday. Room 306, 4554 Broadway.

Factory and Trades.

BEAUTY OPERATORS—EXPERT FINGER wavers and marcelers. Apply 7300 Madison-st., Forest Park and 153 Broadway, Melrose Park.

MILLINERY MAKERS—EXP. ONLY. ANNA LEE HAT CO., 53 E. Wacker-dr.

Household Help.

GIRL—WHITE, FOR GEN. HSWK. J. KARP, 6144 N. Richmond. Briargate 8579.

GIRL—WHITE, GEN. HOUSEWK.; GOOD home. Bittersweet 8394.

MAID—YNG., WILLING, CARE OF CHILD, light work; stay; $4. Sheldrake 10419.

WOMAN—WHITE, OVER 22, EXPERIENCed in housework, cooking and care of children. Stay. Call Saturday only. 4624 W. Van Buren, 2d fl.

THE TRIBUNE OFFERS AN ATTRACTIVE rate to persons who advertise for a position. Stop in today for more information at the Want Ad Offices, Madison and Dearborn-sts., or 1101 East 63d-st.

Clubs, Hotels, and Restaurants.

WAITRESS—EXPD., NOT OVER 24; HOURS 4 to 1. 7200 N. Western-av.

Saleswomen.

LADIES—SELL GUARANTEED HOSIERY and lingerie, less than store prices, to friends, consumers, etc.; credit extended; your own hosiery free; excellent commission; part time permitted. ROYAL CROWN MILLS, 229 W. Washington.

SALESWOMEN—25, TO WORK WITH CREW manager. Good commission. Pay daily. Call Saturday a. m., 1300 W. Austin-av.

Miscellaneous.

TEACHER OR COLLEGE STUDENTS—EARN $300 to $1,000 this summer; unusual opportunity of earning splendid income during the summer months with added attraction of travel; guaranteed income; railway fare and bonus; also opportunity for permanent connection. Address A G 269, Tribune.

WOMAN—PERMANENT POSITION, LOCAL or traveling, with guarantee; open at once for intelligent, unincumbered woman, 28 to 45; 4 year high school education or better; refinement, good appearance, leadership. See MISS FLAHERTY, 1000 N. Dearborn-st., 9 to 12.

LADIES—TO MAKE THE NEW FADELESS wood fiber flowers; good money; no exp. nec. Real Art Stud., 218 S. Wabash, R. 800.

COUPLE—NO CHILD.; HSKPG. RM. EXCH. for wife's serv. Address T 187, Tribune.

GIRLS—6, CITY WORK, $20 WK. IF QUAL. Apply all day, R. 1440, 30 W. Wash'gton.

Employment Agencies.

BKKPR.-LIGHT STENO.—25-28 ....$130 LEGAL STENO., young, attract. ......$90 C-R-A-I-G A-G-E-N-C-Y, 209 S. State.

ZINSER PERSONNEL SERVICE— LEGAL STENOGRAPHER—4 yrs.' exp. 140 S. DEARBORN-ST.

CONSOLIDATED AGENCIES, INC. Cosmetician. Dept. store; good oppor. $25 209 S. STATE-ST. 11TH FLOOR.

STEAM TABLE GIRLS.............$13. M. SODA FOUNTAIN GIRLS............$14 M. O'SHEA, 64 E. Jackson. Rm. 507.

10 SODA AND LUNCHEON ....$15 ALL TRADES, 309 S. LA SALLE, R. 101.

TRADE SCHOOLS.

Girls and Ambitious Women.

Learn BEAUTY CULTURE. Short, easy course. Low price tuition. Easy payments. Day and evening classes now forming. Big future for successful career.

$40—FREE—$40.

To a limited number of students enrolling this month for our complete course we will give a $40 set of instruments and handsome kit absolutely free.

Free employment bureau. Phone State 5057 call or write for our FREE 35-Page Booklet. Day or Evening Classes now forming. No obligation.

Marinello

INTERNATIONALLY ESTABLISHED SYSTEM OF BEAUTY CULTURE. 108 North State-st. State 5057.

BURNHAM

School of Beauty Culture.

Largest, oldest school in America. Moderate tuition. Convenient payments. DAY, EVENING CLASSES. Call at once or write for free booklet. E. BURNHAM (Desk 198), 138 N. STATE. RANDOLPH 3355.

New Private Lesson Course in Beauty Culture

at Moler's. Saves time—makes money. Earn while attending. Special half rate offer. Jobs waiting. Investigate at once! Moler System, 59 E. Monroe-st. Cent. 6393.

THE HALE WAY OF BEAUTY CULTURE paves the road to success. Investigate now. GERTRUDE HALE SCHOOL, 30 N. DEARBORN-ST. 3D FLOOR.

GIRLS WANTED—TO LEARN COMPTOMetry; cut rates; day or eve.; all business subjects. Switchboard or Cashiering 5 days. Chicago Bus. Coll., 190 N. State. Fran. 4122.

AMERICAN SCHOOL OF BEAUTY CULTURE will train you best. Live models. Easy terms. Low tuition fees. Day or evening. 159 N. State-st., 8th floor. Dearborn 6627.

ONLY $50 COMPLETE BEAUTY COURSE with tools; save money; enroll at once. Nina Parker Sys., 14 W. Wash.-st., 2d flr.

SWITCHBOARD OR CASHIERING TAUGHT in 7 days; small cost; positions furnished. Nat. Bus. Inst., 427 Diversey. Div. 5840.

LEARN SWITCHBOARD—OFFICE AND HOtel. Positions furnished. 921 Marshall Field Annex, 24 N. Wabash. Cen. 6647.

LEARN THE HEIM SYSTEM OF BEAUTY culture; very reas.; day or evening classes. 1019 W. 63d-st. Englewood 4634.

THE CHICAGO HAIRDRESSING ACADEMY offers a thorough course in hairdressing and beauty culture. 64 W. Randolph-st.

LEARN SCIENTIFIC SWEDISH MASSAGE; 6 wks. course; day or eve. classes. National College, 20 N. Ashland-blvd. Seeley 6940.

SPEEDWRITING, SHORTHAND, $3 DOWN, $3 wk. Call today. Newman Speedwriting Institute, 12th floor, 30 North Dearborn.

MIDWEST BEAUTY COLLEGE, LTD., $2 down, $2 per week. Fully accredited. 5 North Wabash, Kesner Bldg., Rm. 705-10.

OFFICE DEVICES.

AUTOFED MIMEO, $50; MULTIGRAPH, $25; addressograph, $25. 190 N. La Salle.

LOST AND FOUND.

TO FINDERS.

If you have found a cat or a dog, a pocketbook, jewelry, or fur and cannot locate the owner through the "Lost and Found" advertisements in The Tribune call and go through the "Lost and Found" index at the PUBLIC SERVICE OFFICES, 1 South Dearborn-st. 1101 East 63d-st.

TO LOSERS.

If you are listed in the telephone directory you can charge an advertisement of your lost article by telephoning Miss Miller of The Tribune ad taking department, Superior 0100. Your advertisement receives the benefit of free listing in The Tribune for a period of two months. This service facilitates the recovery of lost articles advertised.

BELT—LOST—AFRICAN INDIAN DESIGN; loop, Thursday. Fra. 5800. Reward.

COLLIE—LOST—TAN, WHITE; BROWN leash; name, Rex; rew. Midway 2938.

DIAMOND PLATINUM CLIP—LOST—MAY 11th, vicinity 3100 Sheridan-rd and Drake hotel; reward paid for return. Wabash 1941.

DOG—LOST—IN RIVERSIDE, WEDNESDAY, small wire haired fox terrier, answering to name Sam. Reward. No questions. Call Holmes, Riverside 2547.

DOG—LOST — BOSTON MULL, FEMALE, old, deaf. Party who called please call again. Liberal reward. Edgewater 8453.

DOG—LOST—APRIL 30, ST. BERNARD, light brown and white, brown spot on forehead. Rew. 5703 S. Mason. Grovehill 8107.

DOG—LOST—GER. POLICE, ROG. PK. VIC. Ans. to "Rex." Hollyct. 5782. Sun. 0607.

R. E. MTGE. NOTE, $4,000—LOST—AND relative papers, in loop store basemt. Reward for return in 5 days, account nuisance value. Wm. Loehde, Bittersweet 0604.

PURSE — LOST — ON CLARK-ST. CAR; initials "M. W." Reward for return of glasses; no questions asked. Shel. 5581.

LIBERAL REWARD.

will be paid for the return undamaged of diamond bracelet that was lost May 7 between 300 S. Hamlin and Standard Club. MR. CROWLEY, WABASH 8458.

PERSONAL.

NOTICE IS HEREBY GIVEN THAT GORdon L. Hostetter is no longer acting as Counselor for the Chicago Laundry Owners Assn. and that Otto Jabureke is no longer acting as Attorney for the Chicago Laundry Owners Assn. and that said Association will not be bound by any acts or deeds of said parties from and after this date. CHICAGO LAUNDRY OWNERS ASSN.

ANY ONE HAVING INFORMATION AS TO present whereabouts of Theodore Naus, formerly of Milwaukee and Waukesha, Wis., please address D X 6, Tribune.

HAVING BOUGHT KENWOOD ARMS APT., 6310-12 Kenmore-av., will not be responsible for any bills contracted before May 16. E. KINNEY.

NOT RESPONSIBLE FOR ANY DEBTS CONtracted by any one but myself after May 11. JOHN J. McGRATH, 22d-st. and 18th-av., North Riverside.

ALICE JEANNE STEINER, BORN AUG. 26, 1872. Last heard from Chicago, May, 1916. Please write any information to Marcel Steiner, Beaver Dam, Wis.

ANONYMOUS: CAN'T GET IN TOUCH—CAN you? Any information will be treated absolutely confidential and discreetly investigated. W. A. C.

HOLGER ANDERSEN IS URGENTLY REquested to get in touch with his sister, Charlotte Andersen, Fjords Alle 10, Copenhagen V., Denmark.

I WILL NOT BE RESPONSIBLE FOR ANY debts contracted by any one but myself after this date. I. W. SMITH.

F. M. C.—AM LOST, BUT IF YOU ARE happy, O. K. Have news. Write or phone office. LITTLE IM.

NOT RESPONSIBLE FOR ANY DEBTS CONtracted by any one other than myself. WALTER T. WOOD.

ALL MEN AND WOMEN ANYWHERE USE Debating, Discussion List at low cost. Write Alpha Lambda, 2444 Michigan-av., Chicago.

IF OWNER DOES NOT CALL FOR FORD Coupe No. 298372 in 5 days will sell same for storage. Calumet Garage.

WILL NOT BE RESPONSIBLE FOR ANY debts unless contracted by myself. GEORGE V. KELLY, 3500 Sheridan-rd.

WILL NOT BE RESPONSIBLE FOR DEBTS contracted by any one other than myself. WILLIAM BROWN.

A. W. G.: PLEASE COME HOME AT once; important. F. A. G.

TRAVEL OPPORTUNITIES.

Bureaus.

WANT DESIR. PASS. AND PRI. CARS, FLA., Cal., Tex., N. Y., etc.; "share exp. plan"; comf., reas.; ref.; car inspect. Auto Travel Ex., 10 N. Clark. State 3705. Hours 9-5.

SHARE EXP. N. Y., CAL., TEX.; ALL PTS. daily; comf. travel; lowest cost; ref. exch. INTERSTATE, 201 N. Wells. Ran. 8884.

NEW YORK DAILY 28 HRS. 9 A.M.-8 P.M. Low sh. ex. rate. Ref. 31 E. 12th. Cal. 4990.

LOW RATES N. Y., CAL., FLA., TEX., ETC. Natl. Travel Ser., Hotel Wacker, Sup. 1386.

Both readers and advertisers are urged to exercise caution in arranging automobile transportation with other individuals. References should be carefully investigated.

BUSINESS PERSONALS.

CASH FOR OLD GOLD, SILV., PLATINUM, jewelry, dental crowns. U. S. Smelting Works, 39 S. State-st., 4th fl., cor. Monroe.

BUS TRANSPORTATION.

BUSES EVERYWHERE.

RAILROAD PROTECTION. Union Pacific-Chgo. North Western Stages. 12 S. LA SALLE-ST. STATE 2250.

Low Excursions Everywhere

LOOP BUS-AIR DEPOT. 19 N. Clark-st. Randolph 8855.

SOUTHERN LIMITED

SHORTEST ROUTE SOUTH. PHONE CALUMET 0228.

ST. LOUIS, $3.00; DETROIT, $2¾; CLEVE., $5; Pitts., $7½; N. Y., $15¼; K. C., $6½; Memphis, $10; Denver, $15; L. A., $26. Direct service to all pts. 31 E. 12th-st. Cal. 4990.

ST. LOUIS, $3; DETROIT, $2.50; CLEVE., $5; Pitts., $7.50; K. C., $6.50; Denver, $15; L. A., $26; N. Y., $14.70. 87 W. VanBur. Web. 1702

RADIOS AND SUPPLIES.

$275 CONSOLES, SOLID WAL., $24; $900 Victor combin. autom. rec. changer, $49; Samson Pam amplifiers, $10; D. C. sets, $14; Zenith cons., $19; auto rads., $19. 24 N. Wells.

BEAUTIFUL BRUNSWICK RADIO COMBINation screen grid circuit; new for $69.50 complete with tubes. Lyon & Healy Bargain Basement, 243 S. Wabash.

PENTODE MIDGETS: $6.95, $9.95, $10.95. 1733 CHICAGO-AV. 4644 BROADWAY. 5943 MADISON-ST.

NEW 1932 MOD. PHILCO BABY GRAND [cost $36.50] for $18.25, Silver Marshall 9 tube, complete, $29.75. Hay. 5563.

Service Repairs, Etc.

RADIO SERVICE MEN, ENGINEERS, EXperimenters and Amateurs—Have you had in the early years of radio [preceding 1925] experience in the development of set analyzing and tube testing? If you used or constructed for use such equipment, you will find it to your advantage communicating full particulars. Address D X 10, Tribune.

$1.00 RADIO SERVICE. Albany 9391 North and Northwest. Capitol 0168 South and Southwest.

BUSINESS DIRECTORY.

Moving, Storage, and Hauling.

HOUSEHOLD GDS. TO CALIFORNIA, NEW YORK, KAS. CITY; no crating necessary. NATIONAL MOVERS, ROGERS PARK 1190.

LOCAL-LONG DIS. MOVING AND EXPRESSing. Special low rates. Van Buren 4523.

Paints.

BANKRUPT—FACTORY SALE—BANKRUPT. Attention, painters-property owners: Take advantage of this liquidation of quality pnt. and varnishes below mfg. cost; screen pnt., 50c gal.; firm estab. 91 yrs. Open 9-6, Sun. 9-4. 2260 Elston. Arm. 1440.

Painting and Decorating.

PAINTING AND DECORATING BY EXPERT. ANYWHERE. VERY REASONABLE. PHONE ALBANY 7998.

PAINTING AND DECORATING, PAPERhanging, $3 room up. Ph. Delaware 1489.

Rug Cleaning and Repairing.

9X12 RUGS STEAM AND NAPHTHA cleaned on both sides, guar. job, $2. ACE RUG CLEANERS. PH. KEY. 9414.

CLOTHING, FURS, ETC.

POINTED FOX SCARF, $10; LAPIN jacquettes, $12.50; fur coats, $40. Unusual values, sold for balance due. Shown on request only. Miller & Co., 166 N. Michigan.

FOR SALE—GENTLEMAN'S HIGH CLASS custom tailored suits, size 37, short. Like new. Address L N 483, Tribune.

WE BUY OLD FURS; TRADE IN TOWARD Jacquettes, Foxes, Chokers, Fur Coats. J. Silver, 159 N. State. Room 603. Dearb. 3323.

HIGHEST CASH PRICES PAID FOR ALL kinds old fur. R. 824, 190 N. State.

LEGAL NOTICES.

PROPOSALS FOR THE FOLLOWING WILL be received by the State of Illinois, Division of Architecture and Engineering, Capitol Bldg., Springfield, Ill., on Tuesday, May 24, 1932, at Two-Thirty o'Clock P. M.:

1. General work for approximately 123 ft. of Service tunnel at the Illinois Soldiers & Sailors Children's School, Normal, Ill.
2. Terrazzo and tile work, glass and glazing, and cork insulation for buildings at the Illinois State Farm, Vandalia, Ill.

C. HERRICK HAMMOND, Supervising Architect.

MACHINERY AND EQUIPMENT.

WANTED—ALTERNATING CURRENT MOtors, three phase, sixty cycle, two hundred-twenty volt, pulley drive. Address L P 382, Tribune.

USED ARC WELDING GENERATOR—ALSO large compressor. H. K. Miller, 526 S. Jefferson.

AUCTION SALES.

WILLIAMS, BARKER & SEVERN CO. 423 S. Wabash. General Auctioneers. Furniture, Carpets, General Household Goods. Telephone Harrison 3777.

TO RENT—ROOMS—CENTRAL.

PLYMOUTH HOTEL, 22 W. VAN BUREN. Men only. $2.80 wk. up; hot-cold wtr. in rs.

WASHINGTON, W., 231 — ROOMS WITH bath; new firepf. bldg.; 2 blks. city hall.

TO RENT—ROOMS—SOUTH.

BLACKSTONE-AV., 6714. 1 BLK. I. C. X.
HARVARD HOTEL.
ALL ROOMS WITH RUNNING WATER. $5 per week. Complete service. $1 day. Quiet residential district. Nr. parks, U. of C.

BLACKSTONE, 5519. DORCH. 4100.
University Hotel
New bldg. Outside rms., tub, shower every rm., $7 up; $2 daily up; I. C. exp., surf.

BLACKSTONE-AV., 5748 — BLACKSTONE Hall; new bldg. Comp. serv. Cafe. Summer rates now; sgl. rs., $7 wk.; nr. I. C., U. of C.

BLACKSTONE, N. E. COR. 63D-PL.; 1500 E. 63d-pl.; rms., $3 up; run. wat.; all tr.

BLACKSTONE, 4940—NEW, DEC. SLP. RS., r.w.; $3-5; com. ser.; 3 r. kit., $8; I.C.bus.

DORCHESTER-AV., 6817—LITTLE HOTEL; new, quiet, homelike; $5 wk. up; running water, tub, shwr.; comf. lobby; I. C. tr.

DORCHESTER, 6138—LARGE FRONT RM.; twin beds; suitable 2 men; 1st.

INGLESIDE, 4731, 2D—NICE, COZY RM.; 5 windows; priv. bath, closet; all trans.

JEFFERY, 7216—ATTR. RM., BRD. OPT.; r. wat.; I. C., pk., beach; reas. Butt. 0324.

KENWOOD, 4756—LGE. OUTS. RMS., RUN. wat., $4-$8; I. C., surf.; board optional.

KENWOOD, 6414, 3D—UNUSUAL FURN. rm., pri. fam.; 1½ blk. I. C., L. 63d; reas.

KIMBARK, 6528—CLN. RMS., $3 UP.; KIT., $5-$9; hotel serv.; parking space; I.C., L.

LAKE PARK, 4943—$5 TO $10 WEEKLY; all outside rms.; private bath or shower; no extra charge for 2. Atlantic 5480.

LANGLEY-AV., 7939, 1ST—LG., WELL fur. rm., adj. bath; quiet home; surf, I. C.

MAY-ST., 8140—NEW. DEC. FRT. RM.; PRI. fam.; board opt.; reas.; gd. tran. Tri. 1158.

MICHIGAN, 6831—NICELY FURN. RM., suit. 1 or 2; kit. priv.; gd. tran. Rad.7882.

PEORIA, 6943—1 OR 2; HOME PRIV.; SM. family; breakfast opt.; gd. trans.

SIXTY-FOURTH-ST., E., 1511—SGL. FURN. slp. rm., $2.50; lrg., $3; steam; all tran.

STONY ISLAND, 6252—NEWLY FURN., RN. water; $5 up; near park, I. C., L. surf.

YATES, 7631, 3D—LGT., AIRY RM., PRIV. bath, sun pch., suit 2. Board opt.; reas.

WOODLAWN-AV., 6218. PLAZA 1100.
MIRA-MAR HOTEL
New bldg.; large rooms; tub, shower; $8 weekly up, $2 daily; I. C. exp., surf., L.
LOW MONTHLY RATES.

WOODLAWN, 6542—LG., AIRY SLP. RMS., nicely furn., $2.50 up. Pri. home; all tr.

Hotel Rooms.

NOW———$5 WEEK UP. FRONT ROOM Special—$6 wk. for room worth $10. In 300 room hotel facing Jackson Park. Complete service. Perfect transportation. PARKLAND, 1550 E. 63D-ST.

TO RENT—ROOMS—SOUTHWEST.

CAMPBELL, S., 6241—LGE., PLEAS. RM. in bung., 1 or 2; best trans. $4. Hem. 9450.

SACRAMENTO, S., 6358, 1ST—LGT., AIRY rm., priv. home; $5; good tran. Stack.

TO RENT—ROOMS—NORTH.

ALBION-AV., 1217—NEAR LOYOLA U. Fur. rms., $6 wk.; hotel serv. Shel. 8804.

BITTERSWEET-PL., 756, 4000 N. AT LAKE —Lge. frt. rm.; exc. tr.; $3.50. Wel. 8604.

CEDAR-ST., 61—CANTERBURY HOUSE. Attractive rooms at rduced rates.

CENTER-ST., 319—LARGE, LIGHT RMS.; run. w.; $3; beau. home; ½ blk. Linc. pk.

CLARK-ST., N., 2026. MOHAWK 3460.
HOTEL CLAYTON
BRAND NEW BLDG., OPP. LINCOLN PARK 300 modern rooms. Beauty Rest beds. Comp. service; 10 min. to loop; $7 weekly.
RADIO IN EACH ROOM.

DAMEN "L"—LARGE FRONT RM.; BEAU. furn.; 1-2; pri. fam.; reas. Ravens. 4970.

DIVERSEY, 600. BUCK. 4100.
HOTEL RIENZI
[2800 N.] Lincoln Pk. golf course; bus, surf. trans.; 15 min. loop; 200 large, beau. rms., with bath, $2 day, $10 wk.; single or dble.; 300 car. gar. Famous for good food.

ELM, E., 78—LARGE FRONT STUDIO RM. Priv. bath; also desir. single rm.; refs.

GRANVILLE, 1531—NICE. FUR. LG. FRT. bedrm.; quiet res.; gd. tran. Hollyct. 0469.

KENMORE, 5547—NEWLY DECORATED hotel rms.; pri. tubs, showers; very reas.
HOTEL COMMODORE.

KENMORE, 4618, AT WILSON-AV.
$5 AND $6 WEEK.
100 rms., showers, phones; Wilson L or bus.

KENMORE, 4927—NEW MGT.; NEW, clean hotel rms., $4-$5; all tr.; pr. pch.

KENMORE, 4837—NEWLY, WELL FURN. sgl.-dbl. rms., r. w., bths., shwrs. $4 up.

LA SALLE, N., 873—BEAU. MODERN RMS.
$4 to $6 Week
Also Kitnt. Apts., $7 wk. up; full hotel serv. Lobby; nr. Lincoln Park; walk. dist. loop.

LA SALLE, N., 1205. LINCOLN 1702.
RAVENNA HOTEL.
New management, newly furn., redecorated. Kitnts. and hotel rooms, $4 per week up.

LA SALLE, N., 1039 OR 1702—MOD. HOTEL rms.; elev. serv.; $4 up; trans. $1 up; w.d.

MAGNOLIA, 5306—LGE. FRT. RM., PRIV. res.; refs. exc.; Edgewater L. Longb. 0075.

MELROSE, 454. HOTEL DEL MONTE—New bldg., just off Drive; atmosphere of exclusive club, sociability; dining room, $7.

MONTCLARE, 834 MONTROSE-AV.—$6 WK. up. Mod. rms., with bath or shw. 24 hr. hotel ser.; near lake; all tran. Long. 5666.

OHIO, W., 27, OR 508 N. STATE—HOTEL rs., $3 up; mod. hskpg. rs., $5 up;wk.dist.

PINE GROVE, 2744, NR. DIVERSEY—LG. light, airy, newly dec. rms.; some with pri. bath and showers; $5-$7; hotel service.

RITCHIE-COURT, N., 1305—CHOICE DBL. rm., bath; also lgt. bsmt. apt.; ½ blk. lake.

RIDGE-BL., 7553—LG. RM., TWIN BEDS, 2 closets; gd. tran.; pri. fam. Holly. 5476.

ST. JAMES-PL., 427, 2500 NORTH [GREY-stone Manor]—High class, just opened with clean, newly furnished rooms; until filled, rates from $2 up; large, luxuriant double room, $6. Phone Lincoln 1145.

SCHILLER-ST., W., 64—WHITEHALL 7422. Furn. rms., $3.50 wk. Furn. apts., $6 wk.

SHER. ATTR. FRONT R., SUN P.; OVERST. furn.; garden; redu.; $5.50. Grace. 3773.

SHERIDAN, 4930—HOMELIKE RMS., $4-$6; hskpg. rs., $5-$6.50; bsmnt. rm., $2-$4.50.

WELLS, N., 615—NICELY FURN. RMS. FOR men; all modern; nr. loop; reas.

WILSON-AV., 831.
CLARENDON BEACH HOTEL. Delightful lake location. Large, airy, modern rooms, all with tub or shower. Weekly or monthly rates. Excellent transportation; fine cafe. Longbeach 4020.

WILSON, 1016—BEAU. FURN. RMS.; RUN. wat., baths, $4 wk. up; 15 min. lp.; all tr.

WINTHROP-AV., 5054. LONGBEACH 8933.
HOTEL FRANCES,
100 new rms. Tub, shwr; $6 wk., $1.50 day.

WINTHROP, 5062—FRONT RM., PRI. FAM. Nr. L. bus, surf., lake; $4. Edge. 2284.

COMFORT WITH ECONOMY
"HOMEY" HOTEL ROOMS as low as $5 per week.
The Del Mar, 5046 Winthrop-av. TEA ROOM IN CONNECTION.

NORTH AV. Y. M. C. A.
Comfortably furn. single rooms; swimming, tennis and handball courts; massage, barber, cafeteria; rm. phone serv.; free parking; 10 min. loop. 1508 Larrabee-st. Linc. 2633.

Lincoln-Belmont Y. M. C. A.
New bldg.; attr. sgl. rms., $4.50 to $6.30 wk.; swimming, handball, massage, gym, cafeteria. 3333 N. Marshfield. Bitterswt.3333

FINE LGE., OUTS. RM., 3 WIND., R. WAT. Sml. adult fam.; ex. trans.; reas.Edg.3793.

FRT. RMS.—MOD. APT.; NR. LINC. PK.; ex. tran.; $4-$5. 2500 Orchard, nr. Clark.

RM., REAS.; 1-2 MEN; EDGEWATER BCH. L, nr. lake, pri. fam., bkfst. opt. Sun.0103.

Hotel Rooms.

TRAEMOUR HOTEL — 5427 KENMORE. Exclusively for women. Hotel service. Dbl., pri. bath, $5 a person. Longbeach 2743.

4626 MAGNOLIA — CARLTON TERRACE. Rs., $7 up. Pri. bth. tub. shwr. L. B. 6980.

TO RENT—ROOMS—NORTHWEST.

DAMEN-AV., N., 1948—ROOM, HSKPG., PR. $2.50; 1 or 2 ladies or eld. gent.

KEDZIE, 1934, N.—FRT. BEDR., LT. HSKG. h. wt. heat; gd. tran.; beau. gard.; cheap.

KEDZIE-BLVD., N., 2512—WELL FURN. kit., slpg. rms.; reas.; op. Log. Sq. L term.

TROY, N., 4233—FURN. RM., SUIT. 1-2; gent.; pr. home; brd. opt.; reas. Jun. 6557.

LARGE, CLEAN, AIRY ROOMS—$3 WEEK each; private family; gentlemen preferred. Address L S 354, Tribune.

NICELY FURN. HTD. RM.; SMALL PRIV. family. 3537 Beach-av. Bel. 1683.

TO RENT—ROOMS—WEST.

JACKSON-BLVD., 3907—NICE, FURN. FRT. bedrm.; priv. family. Nevada 3749.

NICELY FURN. RM. FOR 1 OR 2. GOOD transportation. 107 N. Kilbourn-av., 2 fl.

Hotel Rooms.

12 Min. to Loop—$4 Wk. Up.
Parkside Hotel, 212 N. Hamlin. Ked. 7000.
Price—Location—Service.

TO RENT—HOUSEKEEPING ROOMS.

South Side.

BLACKSTONE, 4920—NEWLY FURN., DEC. 1-3 rm. kits., $6 up. Slp. rms., $5; I.C.bus.

BLACKSTONE, 5601—1-2-3 RMS., REMODeled for lt. hskpg., $6 up; slp. rms., $3 up.

CORNELL, 5233—1 OR 2 RM. KITS. AND slp. rms. Reas., nr. pk., beach, I. C., surf.

DORCHESTER, 6021—CLN., LG., LT. KIT. apts.; $4.50 up; nr. Jack.Pk.,I.C.,bus,L,sf.

On Sunday alone, during the first three months of 1932, the Chicago Tribune carried more FURNISHED APARTMENT classified advertising than any other Chicago newspaper carried in all its issues, daily and Sunday.

TO RENT—HOUSEKEEPING ROOMS.

South Side.

DREXEL, 5002—1 RM. KIT., CONN. BATH. $5; also 3 r., pr. bath, $12; bus. surface.

DREXEL, 4332—1-2-4 R. APTS.; GAS, LGT., maid service; $5 up; L. bus, surface.

EAST END, 8239—ATTR. 2 R. SUITE; CLN., lt., airy; pri. home; reas. So. Sho. 5480.

ELLIS-AV., 4330—2 RMS. ENG. BSMT.; priv. entr.; priv. bath; in-a-dor bed; reas.

FORTY-FOURTH-PL., E., 1217—2, 3 RMS., cmp. fur., cln., rl. kit., pch.; I.C.,L.,S. $5-8.

INGLESIDE, 6026 — $3-$4-$7-$8. 1-2 RM. suites. Comp. kitnts.; unusual, well furn.

KIMBARK, 6351, 1ST—2 HAND. CONN. RS., wall bed; rl. kit., open porch; low price.

KIMBARK, 6446—NEW. DEC., LG. FR. R., kit., pr. bath, $8; 1 r. kit., $5. I.C., L, sf.

KIMBARK, 6045—WELL FURN., CLN. 2 R. frt., reas.; 1 r., r. w., $5; slp. r., $3; ex. tr.

KIMBARK, 6621—2-2½ RM. KIT.; PRIV. bath, inador; 1 blk. I. C., surf., sm. refr.

LAKE PARK, 4919—1-3 R. KIT., PRI. BTH. $6 up; rms., $5; auto sp. free; I. C., surf.

MICHIGAN-AV., 2444—KITCHENETTES, $4 wk. up; clean furn. rooms; private baths.

ST. LAWRENCE, 6133—BEAU., LGE. FRT.; piano, radio, elec. ref., gar.; $7; sgl., $3.

SIXTY-SECOND-ST., E., 922—ATT. 1-2-3 RM. kit. apts.; rollaway beds; all conv.; $6 up.

SIXTY-FOURTH-ST., E., 1511 — FRONT furn. hskpg. rm., child wel.; stm.; $5. Tr.

UNIVERSITY, 6237—2 NEW, FURN. FRT. rms.; run. wat.; price reas.; all trans.

VERNON, 6046—1 RM. APT., CLEAN; NR. bus, L, surf.; $3-$3.50. Hyde Park 5809.

WOODLAWN, 6546—2 LG. FRT. RMS.; EL. refg., 1 rm. kitnt.; adults; reas.

YALE-AV., 6449—1-2-3 RMS., $4 UP; WELL furn., clean rms. Apply 222 W. 65th-st.

54TH-ST., 1446 E.—2 RMS., PR. PCH.; 3 rms., gas, elec., lin. free.; sl. rm. $3 up. I.C. X.

66TH-ST., W., 419—3 RM. KIT., BEST TR.; bed and day bed; $7.50; 2 rm. kit., $5.

Southwest Side.

CAMPBELL, S., 6339—1-2 RM. KITNT. apts., $6 up; elec. refrig. Republic 3405.

North Side.

AINSLIE, 940—AINSLIE BEACH APTS.—2-3 rm. kitnts., new, furn., elec. frigidaire. Everything furn. Reas. Also slng. rms.

BARRY, 612—COMF., NEW, DEC. 2 ROOM kits., $6 up; quiet bldg.; trans. at door.

BELDEN, 549 [2300 N.]—LIGHT, CLEAN 1-2 r.; new furn., dec.; rl. kit.; r.w., stm., el., ldry., shwrs.; maid ser.; $6-7; pkg. lot.

BRIAR-PL., 615 [3100 N.], NR. BDWAY.—New. dec. 3 lgt. rms., lrg. kit., porch; reas.

BROADWAY, 4040—NEW APT., 2 RMS., $6; 1 rm. kitchenette, $5; L. bus, park, lake.

BURLING, 2839, NR. CLARK-DIV.—NEW dec., 1 r., pch., 2 rs., rl. kit.; pre-war price.

BYRON-ST., 1034 [3900 N.]—BRIGHT OUTside 1 rm. kitchs., $4 up. Also 2 rms.; pri. bath; rea.; md. ser.; nr. Sheridan-rd., L. Bus.

CLARENDON, 3927—ATTR. 1 RM., FRT.; hskpg., $4-$6; also slpg. rm., run. wat., $4.

CLARK, N., 1004—NEW, DEC. 1-2-3 FUR. kit., p. bath, elev. ser.; $6-$12; tr., $1 up.

CLARK, N., 2850—1-2-3 RM. KITS., GAS, elec., linen; porches; $6 up. Buck. 0714.

CLEVELAND, N., 2217—NR. LINC. PARK; hskp. rms., $2.50 up, cln. Adults. No radio.

CORNELIA, 730, NR BELM. BCH., GOLF links; 1-2 rm. kits.; pri. bth.; Frig.; $8 up.

DEARBORN, N., 1421—2-3 RM. APTS.; LG. pch., $11-$12 wk.; also slp. rms., tw. bds.

DOVER, 4509—1-2-3 RMS., INADOR BEDS, lge. kit., extra bedrm.; reduced rents.

ELAINE-PL., 3435, BLK. W. OF BDWY.—Well furn. 2 rms., for 2-3, $6-$9; free pkg.

FULLERTON, 510 — NICE, LIGHT, COMF. furn. outside 1 rm. kitnt., adj. bath, $9.

FULLERTON-AV., 1128 — 1-2-3 R. FURN. kit. apts.; 4 r. English bas., pr. bath; reas.

GRACE, 719—BEAUT. FURN. 1 RM. KIT., $5 up; 3 rms., pri. bath, rl. kit.; free pkg.

GREENLEAF, 1445—CLEAN FRT. KITCH also slp. rms., shwr.; beach; L. Shel. 4602.

GREENVIEW, 4025 — 1 AND 2 ROOM kitchenettes, newly furnished; Frigidaire; porch; good transp.; $7 to $9 week.

KENMORE, 4640—3 RM. KIT. APT., PRIV. bath, phone serv.; $10; Wilson L, bus.

KENMORE, 4927—NEW MANAG.; EVERYthing new; 1-2 rms., Pull. kit.; $5.50-$8.

KENMORE, 5132—1-2 RM. KITNT.; MAID ser.; free gas, elec. fan; wond. tr.; $5 up.

KENMORE, 4900—NEW PULLMAN KITCH., Frigid., pch., $8.50-$10; hskpg. rm. $6-$7.

LA SALLE, N., 1039 OR 1702—SAVE CARfare; 1 rm. kitnts., $5; also 2-3 rm. apts.

LAWRENCE, 829—ATTR. 1 RM. KIT., comp. fur.; all new; $5; md. svc.; blk. bch.

LELAND, 812, AT LAKE—1 RM. FRT. KIT., $5 up; 2 rm. apt., priv. pch.; reas.;garage.

MAGNOLIA, 4441—1-2-3 ROOMS, NEWLY furn., 2 beds, $6 up; all transportation.

MAGNOLIA, 4656—2-4 R., BEAU. FURN., sunny; Frigid.; for 2 or 5; all tr.; $10-$16.

OAKDALE, 609 [2900 N. ON BRDWY.]—1-2-3 rm. apts., compl., $5 up; sgl. and dbl. rms., $4.50 up; all outs. rms.; r. w.; compl. hotel serv., all transp., nr. park and lake.

ONTARIO-ST., E., 160—KIT'T APTS.; MAID service; steam heat; newly decor.

PINE GROVE, 3620—BEAU. 2 RM. KIT. apts., inador; nr. park, lake; all tr.; $7.

RACINE, N., 4416—1-2 RM. KITNT. APTS.; lt., gas, lin. furn.; gd. trans.; $4 wk. up.

ROSCOE, 717—1-3 WELL FURN. FRONT rms.; elec. refr.; gd. tran.; adults; $7 up.

SHEFFIELD, 3752—1 RM. KITS., $4.50 UP; 3 rm. apt.; sgl. rms., $3 up; park. space.

SHERIDAN, 4915-19, PERSHING APT. hotel. 1-2-3 r. kits.; slp. rs., n. dec. $4 up.

SHERIDAN, 4060—NEW, DEC., FURN. 1-3 rm. apts.; real kit.; pri. porch; $7-$12.

WINDSOR, 831—NEWLY DEC.; 1-2 RM. apts. with kit.; nr. lake, bus, L, sur. $5-7.

WINNEMAC, 1304—2 RMS., NEW, DEC.; lge. pri. porch; $8.50; Argyle L, Bdwy. car.

WINTHROP, 5346—KITS. AND HOTEL RS. Maid; quiet, clean; lake; ½ bl. L; $5 up.

WINTHROP, 5063—PLEASANT OUTSIDE 1-3 rms.; r. w.; private pch.; reas.; all trans.

WRIGHTWOOD, 664, 2D—COMF., HOMELIKE 3 r. frt. suite, pri. f., reas. Lin. 9141.

Northwest Side.

SPAULDING-AV., N., 1625—4 ROOMS, completely furnished, $25 a month.

TROY, N., 2841—LGE. AIRY FRT. RM.; priv. family; board optl.; gd. trans.; reas.

West Side.

CONGRESS, 3528—HSKPG., 2 RM. APTS.; just as you like; slpg. rms.; L. surf.; reas.

HAMLIN, N., 212, PARKSIDE HOTEL—3 rm. apts.; complete; L. surface, bus; opposite Grant Park, Kedzie 7000.

HOMAN, S., 328—3 CLN. FRT. KITNT. mod.; 2 beds; radio, gas, lt. free; ex.tr.;$8.

MASON-AV., S., 133—FRT. RM., KITCH. privl.; pri. fam.; gd. tr.; reas. Austin 7674.

MILLARD, S., 2213—1 RM. KIT., COMP. furn., at half price. Convenient trans.

Suburban.

SIXTIETH-COURT, S., 1541—1 LG. BDRM.; kit. priv.; cpl.; pri. fam. Cicero 3106-RX.

BOARD AND LODGING.

South Side.

LAFAYETTE, 6642—REAL HM. FOR 2; best tran. Ref. req. $10 each. See to appr.

WOODLAWN, 6039—FINE HOME COOKED food; clean, neat rms.; run water; $7-$8. Cheaper rates for 2, or by mo. H. P. 2085.

CONVAL. ELD. OR SEMI-INVALID PAT. lady, grad. nurse's home. Hyde Pk. 3539.

HOME FOR AGED. INFIRM. MILD MENtal cases; $50 month up. Midway 1606.

Southwest Side.

CARE ELDERLY OR INVAL. PEOPLE IN priv. home, reas.; refs. Hemlock 0499.

North Side.

KENMORE, 4125—BEAUT FRT. RM., R. W. Exc. meals; home priv.; $7 to $9; all tran.

KENMORE, 5447—LG. RM., SUIT. 2; EXC. board; very reas.; sgle., $4-5. Sun. 7986.

KENMORE, 5715—LRG. FRT. RM., ROLLaway bed; lav.; exc. meals. Reas. Ard.4355.

OAKDALE, 506—MEALS BY WK. IN MY pri. home; real home cook.; rea. Bit. 3392.

SHERIDAN, 5815—SGL.-DBL., TWIN BEDS pr. bth.; pri. bch.; ex. mls.; reas. Ard. 3927.

Northwest Side.

NELSON-ST., 5340—RM. AND BRD. FOR 2 or 3 men; twin beds, gd. food, real home, priv. fam.; $2.50 each. Pensacola 2513.

SPAULDING, N., 5049—RM., BD. FOR 1-2, good meals, home privl. $7.50. Irv. 7056.

NICE FURN. RM. FOR 1-2; GD. HOME; exc. trans.; brd., rm., ldry.; $8. Bel. 6643.

West Side.

CAMPBELL, S., 312—2D RM., BOARD.; PRI. fam.; home priv., ex. mls.; $7 ea.; suit. 2.

HARRISON, 4202 W. 2D—LT. FRT. RM., pri. apt., suit 1, 2. Hme. cook. Nr. Garf. Pk.

MAYPOLE, 3854—NR. WASHINGTON—LG., airy r., nr. G. Pk., ex. tr., $9 sg., $7.50 db.

Children.

EXC. CARE TO CHILD BY TEACHER; beau. bung.; rm. for par.; reas. Hem. 2393.

BOARD AND LODGING.

Children.

GOOD HOME, REAL CARE TO CHILD over 2; best food; $5. Republic 2586.

CHILD TO BOARD, MOTHER'S CARE, LGE. bungalow and yard. Kildare 6117.

REFINED HOME TO SMALL CHILD; mother's care; reasonable. Republic 3436.

EXCEP. CARE TO CHILD, SMALL TOWN. $4. Investigate. Sheldrake 3212.

EXCEL. CARE, HOME TO INFANT. SPEC. attention to diets. Refs. Euclid 1198.

EXCL. HOME AND CARE TO CHILD OVER 3; girl preferred. Ardmore 2750.

EXCEL. CARE TO CHILD, ANY AGE. NR. schls.; rm. for parent opt. Englewood 2381.

ROOM AND BOARD WANTED.

WANTED—BY GENTLEMAN, LINC. PARK district, room, adult family; full particulars. Address T 458, Tribune.

HOTELS AND APARTMENT HOTELS.

ON THE EDGE OF THE LOOP.

Announcing the opening of Chicago's newest 18 story fireproof Apartment Hotel.

The La Salle Tower on Chicago's newest boulevard.

5 minutes' drive to loop. Here are to be found the very latest in modern 1 and 2 room kitchenette apartments. The appointments and furnishings are of the most attractive design suited to refined modern tastes.

The location and atmosphere will appeal to all who desire comfort and convenience. Easy walking distance to loop.

1 room apts. from $55 month.
2 room apts. from $85 month [with bedroom].
Excellent View of Lake.

1211 No. La Salle-st.
Just North of Division.
Phone Diversey 5400.

Loop convenience
Suburban atmosphere
St. Clair
Hotel and apartments
162 E. OHIO-ST. at N. Michigan. 2 minutes' walk to Loop. KITCHENETTES, $70 UP. HOTEL ROOMS, $50. All rooms private bath; 22 floors. Excellent dining room, coffee shop. C. H. Wolfe, Mgr. Superior 4660.

We defy comparison . . .
with our new ultra modern kitchenette apts. at $12.50 a week, or $50 a mo.; also daily rates; radio in ea. apt.; tile bath, shwrs., twin ina-dor beds. Garage in connection. Come in and see for yourself.
Windsor-Wilson,
915 WILSON-AV. Longbeach 3500.

THE OAKDALE
Catering to a discriminating class seeking homes of refinement at mod. rentals.
2 rm. kitch. apts. .... $50 up
3 rm. bedrm. apts. $85
Beaut. shaded walls, new type fixtures; handsomely furnished in every detail. Complete daily hotel service.
1049 OAKDALE. Grace. 1500.

AMAZING VALUE—
Delightful, clean, newly decorated rooms with private bath or shower. Full hotel service. Spacious parlors, billiard room, card rooms, and cafe. 1 blk. Kenwood L and surface. PRICED TO PLEASE!
BERNARD HOTEL,
4170 DREXEL-BLVD. DREXEL 3200.

NEW LAWRENCE
Apt. Hotel—1-2-3 Rs., $55 Up.
Unique is its charming appointments. Early American furnishings. Full hotel service. Swimming pool. Gymnasium, clubrooms. Roof garden and solarium overlooking lake. 1020 LAWRENCE-AV. LONGBEACH 2100.

MONTROSE BEACH HOTEL
1-2-3 room apts., completely, elegantly furn.; radio every apt.; tile baths, showers, refrig.; soundproof; coffee shop; new bldg.
$40 AND UP.
PUBLIC GARAGE SERVICE $8
925 MONTROSE-AV., EAST OF SHERIDAN. 24 HOUR HOTEL SERVICE.

HOTEL MARYLAND
900 RUSH-ST. [AT DELAWARE]. All outside rooms—private baths—from
$10.50 Weekly; $40 Monthly.

DEARBORN PLAZA . . .
Attractive kitchnt. apts., $55 up. Hotel rooms, $40 up; near lake, park, Loop. New 15 story Gold Coast building.
1032 N. DEARBORN-ST.

$5 AND UP WEEKLY.
Is all you need pay to enjoy the complete service; large outside rooms and ideal transportation at the Hotel Chapman. New Management.
4707 MALDEN. Longbeach 7630.

HOTEL LINWOOD
All outside rooms, with bath and shower, beaut. furnished. Real hotel service. $7.50 WEEKLY. Opposite Stadium; 5 min. to Loop. 1812 WASHINGTON-BLVD. SEELEY 2770.

DIVERSEY ARMS.
644 DIVERSEY-PKWY. BITT. 3100.
1-2-3 rm. kit. apt. and sleep. rooms at special summer rates; in Lincoln Pk., golf, beach; 15 min. loop; bus, surface at door.

New Hotel Carling
174 rms., all with tubs and showers; wkly., $6 up; day, $1.50; 5 minutes to loop. 1512 N. LA SALLE-ST. MOHAWK 1200.

HOTEL BRADLEY,
RUSH AND GRAND-AV.
Save carfare. Walking distance to the loop. Rooms with private bath. $7, $9, $10.50 WEEKLY.

H-O-T-E-L C-E-D-A-R
CEDAR AT 1118 N. STATE. SUP. 5560
RADIO IN EACH ROOM.
200 rs. with bath, $1.50 up day, $7 up wk.

1101 Columbia-av., nr. Lake.
2 room apts. to accommodate 4; also 1 and 1½ room apts., newly decorated; complete service; $42.50 and up.

. . . The Croydon . . .
Apts., $80 mo. up; hotel rms., $50 mo. up 616 Rush-st. Sup. 4927. Jas. A. Hart, Mgr.

Hotel Astor, 176 N. Clark.
Save time, carfare; live in loop; beau. rms., run. wat., baths, elev., ph.; $6 wk. up.

BERWYN BEACH HOTEL.
New att.; each room phone, shower, tubs; reas. 1049 Berwyn-av., nr. Edgewater Beach.

1244 N. DEARBORN HOTEL
All hotel conv.; strictly mod. rms., $5 wk. and up; swim. pool and gym free. Sup.4980.

HOTEL DARLINGTON.
All outside rms., new. dec., with priv. bath $7 week; free parking. 4700 N. Racine.

HOTEL ELLIS, LONG. 4100.
4651 MAGNOLIA.
With the atmosphere of home. $5 weekly up

PARK LANE—
At the lake and park. 1 to 6 rooms. 2842 Sheridan-rd. Bittersweet 3800.

THE FAIRFAX—LARGE 1 TO 6 ROOMS; furnished beautifully; moderate rates Hyde Park-blvd. at Dorchester. Plaza 2400

THE HAZELCREST APT. HOTEL—1-2-3 RM apts., $60-$115; 24 hour full hotel service. 4278 Hazel-av. Bittersweet 8300.

THE BLACKWOOD, 5200 BLACKSTONE-AV. Chicago's newest hotel; 2 to 5 rooms; occupancy now. Phone Dorchester 3310.

GARFIELD ARMS — 3260 MAYPOLE-AV. Rs wkly $6; daily $1.50-$3 V B 4510

LADY SHR. 4 RM. APT. WITH SAME OR rent rm., $4.50; nr. Argyle. Edg. 4360.

APARTMENTS AND ROOMS TO SHARE.

YNG. LADY, 24, JEW.; SHR APT. HYDE Park, same. Ref. Address T 101, Tribune.

YG. LADY WANTS SHR. 3 RM. KIT. APT. with cple. or 1 or 2 girls. Cap. 0320.

CPLE. TO SHR 5 RM. FURN. MOD. APT. with cpl. or rent rm. Reas. Fair. 8050.

GENT. SHR. 5 RM. BEAUT. FURN. APT. with cple.; no obj. child. Reg. 6762.

APARTMENTS AND ROOMS TO SHARE.

GIRL SHR. BEAU. 4 RM. APT. BEDRM.; inador; 1-2 girls; piano, radio; near lake and loop; references. Superior 7685.

1-2 CONGENIAL BUS. GIRLS TO SHR. beau. 6 rm. apt. with same. 1 blk. Jackson pk., I. C., surf.; $6 wk. Midway 2030.

CPLE. SHR. APT. WITH GIRL; PIANO, radio; $12 mo.; ref. ex.; all tr. Shel. 1803.

LADY SHR. LOVELY APT. WITH BUS. girls. Own r. 2 bds., reas. Loy. L. Rog.5089

411 FULLERTON-PKWY. — LADY RENT rm., 1-2 ladies; apt. hotel. Apt.303, aft. 2.

TO RENT—HOUSES.

South Side.

8150 DANTE-AV.—AVALON PARK; JUNE 1, 5 rms., h. w. ht., elec. refrig. I. C.

BUNG.—MORG. PK.; $60; 5 RMS., 2 SCR. pchs., h. w. ht., gar., gard. 11203 Hermosa.

10 RM. CORNER HOUSE—STM. HT.; UNIV. dist.; reas.; concess. Hyde Park 9223.

North Side.

Lovely, Light, Airy Home.
Modern, 10 rms., 2 baths, 2 porches. In Hazel-av. residential section. Large yard. Nr. lake, park, yacht harbor. Ph. Well. 3155

BRK. 6 RMS., 2 BATHS, ENCL. PCH.; H. w. ht.; newly dec.; reas. Pensacola 4340.

7 RM. HOME—YD.; HEDGE; 4 BEDRMS.; nr. schs., tran., $85. 2003 Estes, R.P.5313.

Northwest Side.

REDECORATED 5-6-7 ROOM HOMES; GArages; near schools, churches, stores; good trans.; street, alley paved; as low as $45. Also 5 rm. home, heat, gas, light, free. $55. A. J. SCHORSCH, 6059 Irving Park-blvd.

5 RM. BUNG., MOD., H. W. HEAT; DBL. gar. $50 mo.; furn., $65; no child.; or sell. Call eves aft. 7, Sun. 1 p.m. 5850 N. Mobile.

4248 N. OTTAWA-AV.—5 ROOM MODERN bung., furn. h.; near transp., $35. Kil.4038.

Suburban.

TO RENT—5 ROOM BUNG., FURN; GArage and garden, on paved st., for 3 or 4 summer months; near transp., business dist. and within few miles of lakes and country clubs; immediate possession; only reliable party need apply. Call Mundelein 35-IR after 4 p. m., or address R. Horman, Mundelein, Ill.

EDISON PARK AND PARK RIDGE.
Beautiful 8 rm. cor. home and gar.; 1 blk. country club; good trees and shrubs; $85 per mo.; 5-6-7 rm. homes; $37.50 up. WM. C. McLENNAN CO., 6675 Northwest-hwy.

7 RMS., 4 BEDRMS., 2 BATHS, LGE. LIV. and slpg. pchs., 1 car gar., shrubs, trees; nr. schl.; reas. rent. Ph. Highland Pk. 1299.

N. EVANSTON—ATTRACTIVE 6 RM. COlonial house, on wooded cor., June 15 to Sept. 15. 2427 Thayer-st. Davis 8082.

$40—7 RM., MOD., H. W. HT.; 2 BLKS. ST. P. sta. SCHOOL CERTAIN. 1st National Bank, Libertyville 45.

WILMETTE—REDUCED TO $95, WAS $120; 7 rm. modern brick, extra tile lavatory; oil; garage. 1018. 11th-st.

TO RENT—FURNISHED HOUSES.

GLENCOE—FOR SUMMER SEASON, JUNE 15 to Sept. 15, very desirable ten room brick house, six bedrooms, four baths; overlooks Skokie Country club; large corner lot with gardens, tea house and tennis court. 435 Grove-st., Glencoe. Phone Glencoe 1126 for appointment.

RAVINIA—SPANISH 6 RM. HOUSE, 3 blocks lake. Bath, lavatory, sun room, pool and rock garden. June 15 to Sept. 3. 2124 Ashland-pl. Highland Park 4286.

JUNE 15 TO SEPT. 1, OR LONGER, ATT. mod. 8 r., 3 baths, sun-slp. pch.; lg. yd.; beau. landscp.; nr. lake, tran. Drex. 1238.

FURN. 5 RM. BUNG., SUN PL., SLP. PCH., yd., gas.; ex. tran.; Jeff.Pk.;reas.Pens.7991.

FURN. 7 RM. BUNG.—OVERL. LAKE; OIL ht.; G. E.; gar., side dr. 7625 S. Shore-dr.

NICE FUR. 6 R. BRK. BUNG., 3 BEDRMS.; ht., lt., gas; nice yrd. 1407 N. Lorel-av.

TO RENT—SUMMER RESORTS.

SUMMER COTTAGE, BEAU. GROUNDS, SEcluded, gd. beach, all mod., firepl., scr. pchs., everything incl. in rent; caretaker serv.; reas., season or 1 mo. Shea-Smith, S. Shr. Lake Beulah, Wis. Chi. ph. H. Pk. 5642.

8 RM. COTTAGE COMPL. FURN.; INCL. silver, linen; lake front; Union Pier, Mich., 67 mi. Chgo.; bathhse., tennis ct., 2 car gar., with servants' rm.; $400 mo. Sta. 5507.

BEAU. FURN. HOME SO. SHR., LAKE GEneva, bet. Harvard club and military schl.; 160 ft. lake frt. Chapman, 566 Downer-pl., Aurora. Ph. 22086 or Walworth, Wis., X-74.

TICHIGAN LAKE; 5 AND 6 ROOM COTtages, furn., or unfurn., by season or year. Conveniently located. Wm. A. Herberts, owner, Waterford, Wis., Box 164.

MOD. FURN. HOME ON NAGAWICKA lake, Delafield, Wis.; 4 bedrooms; ideal surroundings; by season or year. Apply F. M. Grey, Delafield. Phone 5935.

TWO SUMMER HOUSES—RIGHT OF WAY to lake; Meadow Lake Park, Lakeside, Mich. Address A J 258, Tribune.

MICH.—2 FURN. COTTAGES ON L. MICH.; accom. 6-8 people; silver, linen included; 100 mi. Chicago; $250 season. Dorch. 0321.

SUMMER COTTAGE, LAKE GENEVA; ALL convs.; furnished; park, pier, boat; $350 season or by month. Graceland 1907.

COUNTRY HOME—8 RMS. FURN.; all mod. conv.; beau. grounds; with boat; reas.; Grayslake, Ill. Phone Grayslake 57-W.

LAKE GENEVA—7 RM. MOD. FURN. SUM. home; ideal loc.; lake frt.; for season. G. A. Smith, 2427 Thayer., Evanston. Davis 8082.

COMP. FURN., 4-5 RM. COTT. ON LAKE front; priv., safe beach, boat, ideal spot, conv., quiet. $15-$18 week. Stew. 8384.

McHENRY—FURN. HOME, GAS, ELEC., R. w.; river frt., golf. Krenz, 531 Oakdale.

TO RENT—LAKE COTTAGE; NO. WIS.; good fishing; $125 season. Rog. Pk. 9126.

WANTED—AT SUMMER RESORTS.

SUM. COTTAGE FOR SEASON, NOT MORE than 60 mi. from Chgo., must be reas. Bit. 8394 or address L M 323, Tribune.

TO RENT—APARTMENTS.

SOUTH.

General List.

$40.
Beautiful bedroom kitchenettes, canvas walls, special floors, tile baths, showers. FREE refrigeration. 7503 Yates-av. Janitor on premises. Near I. C., surf. and lake. SOUTH SHORE INVESTMENT CO., 2547 E. 75th-st. Regent 3600.

2-3-4 RMS., $37.50-$50.
New bldgs.; lge., lgt. rms., in-a-dor beds; free ref.; 2 bl. L, surf., R. I. Agt. at bldgs. 6600 STEWART. 6512 HARVARD. Normal 7446. Englewood 1176.

1148-54 W. 80TH-ST.
3-4 ROOMS, $45-$55.
Electric refrig.; some tile baths; new cor. bldg.; will decorate to suit throughout. See Janitor at 1152 W. 80th-st.

3¼-4½ ROOMS; NEWLY DECORATED, CANvas walls, free gas and refrig.; some with extra inador beds. Elevator serv.; I. C. surface, and bus. Mgr., 7133 Yates.

JUNE BRIDES.
2-3-4 rm. apts., $35-$40; rollaway beds; free refrig., gas; R. I. tr. Dorchester 1927.

7509 RIDGELAND-AV.
[1733 E.]. 3-4-5 rms.; elec. ref.; lge. clsts. I. C. tr.; dec. to suit. $35 up.

4963 LAKE PARK—MOD. 3 RMS., REFRIG. Also 6 rms., 2 baths; lge. sun plr., overlooking lake, $50 and $90. Hyd. Pk. 7000.

MODERN APTS., $30, 7922 MUSKEGON-AV. I. C. and surface transportation; electric refrig. C. H. DEHNING & CO., Went. 0686.

2, 3 AND 4 ROOM KIT. APTS.; 4 ROOM apt. has 2 bedrooms; free refrig., rollaway; good trans. 441-443 W. 79th-st.

INGLESIDE-AV., 6128—NEW BLDG.; 2-3-4 rms., roll-a-ways, free light gas, refrig.; all trans. Hyde Park 9454.

1133 E. 79TH-PL.—3-4 RMS., I. C., FREE refrig., gas, $45 up. Regent 7041.

MOD. 3-5 RM. APTS.; ELEC. REFG.; LOW rent. Agent on prem. 8213 Michigan.

One, Two, and Three Rooms.

UNUSUAL OFFER.
76th-st. nr. Ashland, 2 mo. conc.; red. rents. Beaut. 2 and 3 rm. strictly mod. apt.; el. refr.; dec. to suit. Agt. on prem. Stew. 2280

2 ROOM INDIV. UNITS.
Cross ventilation; elec. refrig. Manager on premises. Fairfax 7536.

$40 AND UP—CONCESSIONS, HIGH CLASS 2-3 r. apts.; free gas, light, refrig., elev. service. 1536 E. 69th-st., corner Stony Isld.

STEWART-AV., 7330—3 LRG. LIGHT RMS. Elec., heat and gas furnished free; large yard, porch. Fine for children; $35.

5330 HYDE PARK—ENGLISH BASEMENT apt., 3 rms. and bath, $25; Hy. Pk. 7000.

CUTEST LITTLE FLATS—2 RMS., $17-$22; 3 r., $24-30; stm. N.E.cor. 57th-Sangamon.

8128 INDIANA—3½ LG. RMS., FREE GAS, lt., refr.; tile bath; $45 up. Rad. 1486.

Four, Five, Six Rooms, and Larger.

MODERN 4-5 RM. APTS., $40 AND UP; stm. ht., elec. refrig., free gas; agt. on prem. 7906 Michigan-av. Vincennes 3445.

5 RMS., MODERN, ELEC. REFRIG., GLAZ. porch; 1 blk. park, lake, I. C.; unusual value. 1612 E. 53d-st. Hyde Pk. 8242.

3015 E. 78TH-ST., 1ST APT.—4 BEAUTIful rooms; heat, refrig.; near lake, bus. cars, I. C. Reduced to $40.

LARGE 4 RM. APT.—$50; IN-A-DOR BED; elec. refrig.; located in South Shore; nr. I. C., surf line and bus. Midway 0050.

6 RM. FLAT, 2D FLR.—STM. HEAT, HOT wat.; sun pch., $50; 1 bl. I.C. 727 E. 91st.

MICHIGAN, S., 8415—2-5 RM. FLATS; SLP. porch; garage, 1st and 2d. Rad. 8751.

2340 PRINCETON-AV.—6 R., 2D OR 3D flat, $18; modern brick bldg.

SOU. SHR. MOD. 6 RMS., 2 BEDRMS.; good trans. 6843 Clyde. Midway 5232.

5 LG., LGT. RMS., 2 GLZD. PCHS., G. E. ref.; I. C., surf. 7117 Cornell. Butt. 3021.

6 LG. BEAUT. RMS., SUN PAR., REFR., lino.; gar. $65. 7410 Rhodes. Vinc. 1172.

6 RMS., NEW. DEC.; STM. HT.; NEW G. E. Reas.; good trans. 7414 Prairie. Stew. 2479.

5 RMS., FREE REFRIG., GAR., NR. I. C.; $65, concess. 8617 Ingleside. Rand. 3062.

5537 UNION—7 LGE., LGT., MOD. RMS.; good trans.; furn. ht.; low rent. Eng. 2338.

DE LUXE 6 LG. RMS., 2 BATHS; OCT. front; arch doors; I.C.; sch. 7439 Chappel.

FINE MOD. 4-5-6 RM. APTS.—ELEC. REF.; low rent. Agent on prem. 7956 Wabash.

TO RENT—APARTMENTS.

SOUTH.

Four, Five, Six Rooms, and Larger.

4 ROOMS, $40.
7420-34 COLFAX-AV.
1 block from I. C. station, close to street cars, bus and shopping district. Apts contain in-a-dor beds, showers and Frigidaires.
GLATT & PRICE,
2450 E. 79th-st. Regent 3300.

4½-5-6 ROOMS.
Gas, light and refrig. furnished; S. W. cor. 111th and Irving; tile bath and showers; 5 rms. as low as $60. Agent on premises.
McKEY & POAGUE,
7911 S. Ashland-av. Rad. 7911.

7 RMS.; SOUTH SHORE.
Ex. 7 rm. apt., 7412 Coles-av., 2d apt.; electric refrig.; 1½ blks. I. C., near lake; $85. South Shore 0976.

NICE 4 ROOM APT.
Large rear pchs.; conv. trans.; only $35 mo. See Mr. Martin, 6804 Prairie-av.

1051 W. 70TH-ST.
4-5 lge. rms.; mod.; el. refg.; dec. to suit; $45 up; conc. Pens. 0585 after 6 p. m.

ATTRAC. 1ST FL. 5 R. AND SUN PCH., 2 fam. detached corn. with gar.; reas. See tenant, 7558 Crandon-av. So. Shore 8247.

EXC. 4 RM. APT., LOWEST RENT IN DIS., $40 up, new, dec.; inador free refr.; inlaid lino.; new stv., gd. tr. 7828 Cornell.

MODERN 4 ROOM APTS., $45; TILE shower and bath; refrig.; ⅛ blk. to I. C. Bryn Mawr, 20 min. to Loop. Midway 6781.

4-6-7 RMS., $35-$45; MOD. COR. APTS. See janitor, 1380 E. 63d-st., or C. W. Hoff & Co., Hyde Park 2215.

6 RM.—SUN PAR., SLP. PCH., NEW DEC.; h. w. ht., $45. 6818 S. Marshfield. Rep. 4503.

SOUTHWEST.

General List.

3½-4 RM. MOD. APTS.; H. W. HT.; NR. schls., pk.; reas.; $35-40. 2624 W. 69th-st.

One, Two, and Three Rooms.

3139 W. 56TH-ST.—3 RM.; ELEC. REF.; light, airy apt. Keys at office; $40. F. H. Halvorsen Co., 3145 W. 63d-st.

COZY 3½ RM. APTS., FREE LGT., REFRIG. Shwrs.; beau. deco.; reas. 6137 S. Homan.

Four, Five, Six Rooms, and Larger.

5 LGE. RMS.; HOT WATER HEAT, ELEC. refrig., lge. pch. 6737 S. Artesian.

7 ROOM FLAT—MODERN; SUIT. 2 FAMIlies; heat free. 6657 S. Knox-av.

MODERN 6 RM. APT., SLEEP. PORCH.; stm. ht.; $55. 6011 S. Talman. Pros. 6654.

6236 S. ARTESIAN-AV.—MOD. 4-5 RM. apts.; elec. ref., reduc. rent. Repub. 3982.

6211 S. FRANCISCO-AV.—FLAT; 4 RMS.; sleep. porch; stm. heat. Bargain.

NORTH.

General List.

2000
LINCOLN PARK WEST.
New 16 story Fireproof Bldg., Overlooking Lincoln Park and lake.
2-3-4-5 RMS., $70-$135.
Spacious, airy, cheerful rooms. Ideal location. Excellent transportation.
Peter F. Reynolds. Linc. 3633

2441 HOLLYWOOD-AV.
BEAUT. 3-4 ROOM APTS.
All newly decorated outside rooms; rentals reduced. Refrigeration, stm. ht.; cor. bldg.; gar. opt.; will make reasonable arrangements to interested parties. Call and see.
1 BLOCK WEST OF WESTERN. RESIDENCE DISTR. LONGBEACH 6421.

3-4-5-6 ROOM APTS.
S. E. Cor. Aldine-Broadway .... $45 up
S. E. Cor. Irving Pk.-Clarendon; ref... $55 up
CARLSON & CO.,
743 Irving Park-blvd. Lake View 7671.

415 Fullerton-pkwy.
2-3-4 Rms., $65-$135.
Free Gas and Refrigeration. Beautiful Bldg. Overlooking Lincoln Park; Exc. Transportation. Peter F. Reynolds, Linc. 1518.

2-3-4 RMS., $35 UP.
727 BRIAR-PL.
Extra inador; new bldg.; refr. Buck. 4716.

4510-18 N. PAULINA—3-4 RMS., TILE BTH. shwrs, roller bed, elec. refrig., radio outlets, modern fixtures, Craftex walls. $57.50-$65. HOGAN, Longbeach 1857.

444 ROSLYN-PL., 2500 N., AT LINCOLN Pk.—2-3-4 rm. carpeted apts., unusual values; $40 up. See agt. or Wabash 2637.

627-41 ROSCOE-ST.—2-2½-3-4 R.; LARGE, light; free ref.; $37.50 up. John J. Ready & Co., 4001 Sheridan-rd. Buckingham 0500.

10 W. ELM-ST., COR. STATE—NEW BLDG. 2 to 5 spacious, carpeted rooms; canvased walls; 10 minutes' walk to loop; $65-$165.

3 LG. RMS., $40; 4 R., $50; ELEC. REF. Nr. Montrose L. 1959 Cullom, cor. Damen.

S. W. COR. ORCHARD-WILLOW—3-4 R. comp. dec., 2 bedr.; low price. Div. 9500.

3-4 RMS., $40-$45; NR. L. SCHLS., LAKE; pri. pchs.; free Frig. 1311 Morse. Rog. 0344.

One, Two, and Three Rooms.

3 ROOMS, $40
and up, s. w. cor. Washtenaw and Arthur-avs. Elec. refrig. in-a-door beds. Will decor. to suit. Agent on prem. SCHOENLANK & KIRSCHNER, INC. 1505 Morse-av. Shel. 8820.

1, 2, 3 ROOMS, $40
and up, s. w. cor. Morse and Greenview-avs. New 7 story bldg. Free gas, light, refr. and carpet. Col. tile baths and fixtures. Office 1505 Morse-av.

BIG REDUCTION
1-2 RM. APTS FREE REFIG. AND GAS. EXCEPTIONAL VALUE. BEST TRANS. 5529 Kenmore. See jan. or call Ran. 6171.

The Melbaugh (2460 N.)
536 ARLINGTON-PL., NR. LINCOLN PK 1½-2 rm. apts., $40-$60 up; elevator; free el. refrig. and gas; gd. trans.; 15 min. loop.

1614 JONQUIL-TERR.
Extra large 2-3 rms., 2 inador beds; 1 blk. Howard-av. "L"; reasonable. See janitor.

$40 OUTSIDE KITCH'ETTE.
3 rm. efficiency; refrig., gas free; bus, car at door; L 2 blocks. 1157 Diversey-pkwy.

2 RMS.—FIREPROOF, LIGHT, AIRY, ELECtric refrig.; near Howard L station; low rental. Phone Rogers Park 0458.

3 ROOMS, 1 BATH—1366 N. Dearborn; beautiful view of lake. HOGAN & FARWELL, INC. Whitehall 4560.

ATTRACTIVE 3 ROOM APT., INCLUDING bedroom. Nicely decorated; free refrig. Nr. L. bus and cars. $40. 3823 Rokeby-st.

3 RM. ALL MODERN APT. WITH PORCH. $32.50. 1255 N. Clark-st.

$37.50—LG. 3 R., NEW BLDG.; LIV. RM. 12x18; dec.; refr. 1544 Highland. Shel 2986

Four, Five, Six Rooms, and Larger.

451 ALDINE-AV., ½ BLK. BELMONT Yacht Harbor — Attrac. 8 rms., 3 baths, 3 apt. bldg.; reduced. Owner Wabash 2637.

BEAU. 3½-4-5-6 ROOMS, HOYNE MANOR 6 bldgs.; Hoyne at Granville; last word gd. trans., schls., plygd. Low rent. Bri. 2306

1301-03 PRATT-BLVD. — 4-5-6 R. REAS. rent. E. V. Sweeney, 1201 Albion-av. R. P. 5653.

5 SPACIOUS ROOMS—$65. Red. from $90; high grade new bldg.; el. ref.; shwr. 2046 Farragut, 1st. Rav. 9421.

1445 GREENLEAF—4 REGULAR SIZED rooms; Frigid.; nicely dec.; large closets; priv. front and rear pchs., $55. Hollyct. 2256.

COR. 4½ RMS., 2 LARGE BEDRMS., $50. Conc., free gas; 4 clos.; 1st fl., 4 rms., $40. 4801 N. Irving-av., cor. Lawrence. Lon. 3887.

BEAUTIFUL LARGE 4 RM. FRONT APT., mod. bldg.; free refrig.; ½ blk. lake and bus. 924 Ainslie. Barg. Well. 3460.

815 OAKDALE, 1ST FL.—7 RM. APT., EL. refr.; gas, steam heat, billiard room, garage, large yard; unfurn. or furnished.

1016 HOLLYWOOD-AV. 7 rooms, 2 baths, sun and sleeping porches. All outside rooms; also 4 room apt.

4-5-6 RMS. IN RAVENSWOOD; 4256 N. Lincoln-st.; pri. front pch.; will dec.; reas. rent. See agt. or Bittersweet 4043.

4 LGE. OUTSIDE RMS., $45; KIT. AND sun parlor; elec. ref.; close to school and L; ROGERS PARK 9500.

EXCEPT. BARG., 2034 EASTWOOD—6 LT. rms.; cor. 1st apt.; stm., el. ref.; suit. for rmrs. 1 blk. L. Very reas. Linc. 3138.

5 BEAUT. LIGHT ROOMS, NEWLY DEC.; large closets; back porch and yard; all trans.; $55. 903 Edgecomb. Lake View 6480.

6 RMS., MODERN, 2 TILE BATHS; ELEC. refr.; stm. htd. gar.; quiet ngbhd.; exc. tr. Nr. schls. 2522 Farragut-av. Nevada 0192.

BARG., 5041 N. CLARK 2D APT. 4-5 LT. rms.; steam ht. $35-$40. Linc. 3138.

4-5 RMS., $22-$25. 1134 BARRY, CORNER Clifton; stove ht.; new. dec. Wabash 7945.

4 LGT. RMS., EL. REF., PCH.; NEW. DEC. $42.50-$45. 4900 Magnolia-av. L. V. 8759.

753 BUCKINGHAM-PL.—6 RMS., 3D FL.; stm.; h. w.; $40; ex. trans. L. V. 1840.

6 LT. RMS.; REFR. STEAM, NEW, DEC.; barg.; near L. 4222 Kenmore. Div. 4210.

6559 N. TALMAN—ATTR. 5 RS.; COR. 2 apt. bldg.; slp. pch.; refr.; gar. Briar.2113.

4 AND 5 RM. APTS.—WITH PORCH STM. ht., hot water; $30. 2151 Southport-av.

7 CLEAN, LIGHT ROOMS; STOVE HEAT; adults; 2d floor. 3715 Greenview-av.

2052 FARRAGUT—6 LGE., LIGHT RMS., 5 closets, bath, shower, Frigidaire; $75.

ONE 6 RM. AND ONE 5 RM. APT. 6 RM., $50; 5 rm., $35; stm. heat. 825 Roscoe-st.

5 LGE. LGT. RMS.—STM HT., HOT WTR.; 2 porches; $45. 2534 Aubert-av.

4 RS., 1ST. 2D—STM., SUN PCHS., REFR.; L. bus, surf. 1509 Cornelia at Greenview.

5 RMS., GLZ. PCH.; REF.; GAR.; IMMED. poss.; $60. 5643 N. Artesian. Edge. 3708.

4 RMS., H. W. HT.; MOD.; EXC. TRANSP.; rollaway beds; $32.50-$37.50. 346 Webster.

4 ROOMS—COR. BLDG.; ELEC. REFRIG. 3501 Greenview. See jan. or call Har. 3610.

5 RM. MODERN CORNER FLAT, STOVE heat. 1714 Grace-st., 3800 north.

TO RENT—APARTMENTS.

NORTH.

Four, Five, Six Rooms, and Larger.

Belden-av. at Lincoln Park.
In high cl. co-op. 2d., 4 rm. apt.; will dec. to suit; right rent to responsible tenant. 319 Belden-av., or ph. Diversey 0315.

1626 HIGHLAND-AV.
5 very desirable rms.; sun parlor; light and cheerful; elec. refrig.; Devon-Clark sect.; good shopping dist.; $60. Longbeach 8833.

4 SPACIOUS ROOMS, $50.
Extra bed, large closets, refrig.; near school, 1½ blks. Howard L sta. Free gas. 1715-29 Jonquil-terr. Ph. Rog. Pk. 6360.

1301 NORTH SHORE-AV.
4 rms., $50; 5 rms., $60; elec. refrig.; newly decorated. Call Lake View 9268.

900 GRACE-ST.
4 rms., $40; 5 rms., $47.50; good trans.; elec. refrig.; concess. Call Lake View 9269.

3741 BROADWAY.
4 rooms, $50; 5 rooms, $55; good trans.; electric refrigeration. Call Lake View 9268.

REGINA BLDG.
N. E. corner Elm and State-st. 4 and 6 rms. 1 blk. from lake. Walking distance to loop or Lincoln Park. Reasonable rents.

5619-5625 WAYNE-AV.
4 rms., free regrig.; dec. to suit; near L; reas. rent. See janitor. Edgewater 5651.

2335 COMMONWEALTH-AV.—6 rooms, 2 baths, 1 block west of drive, just south of Fullerton. Central 5050.

5535 N. CAMPBELL—MODERN APTS., 6 rooms; G. E. refrig.; $75. DRAPER & KRAMER, INC., Rogers Park 3838.

NORTHWEST.

General List.

BARGAINS.
RESPONSIBLE PARTIES ONLY.
1-2-3 rm. kit. apts., $25 up; also 4-5 rms. ½ blk. Ravenswood terminal station. JOHNSON, 4859 N. KIMBALL-AV.

3436 N. KEELER-AV.
3-4 rms.; elec. ref.; $40 up. Dec. to suit. Call Pens. 0585 after 6 p. m.

2½ TO 5 RMS., GREATLY REDUCED; NEW cor. bldgs.; nicely dec.; nr. schools, trans., etc. Tues., Thurs. eves. 2737 N. Laramie-av.

4929 N. WHIPPLE-ST. — ALMOST NEW bldgs., 2-3-4 rm. apts., very up to date; low price. Diversey 9500 or see Jan.

EXCEPT. LOW RENTALS—2-3-4-5 RM. HTD. apts., Frigid.; res. dist.; good trans. A. J. SCHORSCH & CO., 6059 Irving Pk.-bl.

3-4 RMS., STEAM, LIGHT, CLEAN, COZY. mod., $37.50. Be sure to see them. Fine neighborhood. 5518 W. Barry-av. Well.1376.

One, Two, and Three Rooms.

LARGE 3 RM. FLAT—OAK TRIM., SPLENdid bath, with h. w. ht., free gas and elec.; $30 mo. 5333 Oakdale-av. Kild. 7877.

SACR. MOD. 3 RS., $30 AND CONC.; NEW bldg., on Long-av., nr. Belmont. Wab.2684.

3 MOD. RS., ENGL. BASEMT. FLAT; STM. heat; reas. 4709 N. Monticello. Jun. 7855.

Four, Five, Six Rooms, and Larger.

EXCEPTIONAL BARGAIN.
4 rm., ent. dec. throughout $37.50
Free elec. refrig. Large porch. Large pantry. 4854 Armitage-av. See Mr. Watson, 2-5, 6-8 p. m.

6 BIG, LIGHT ROOMS, $55.
Up to date building, like new; sun parlor, inc. porch, stm. ht.; fine yard and gar.; nr. schools and churches, good trans. Call at 6143 Milwaukee-av. or phone New. 2685.

5 RMS., $42.50.
Mod. bldg.; elec. refrig. free; will dec. to suit. 4927-33 N. Kedzie. Agt. on premises or call State 1920.

4 Large, Modern Rooms.
Fireplace, bookcases, closed porch. $38. Gar., $5. 4452 N. Mason. 2 apt., Ave. 0262.

5 RMS., SLEEPING PORCH; STEAM HT.; modern; $55, including garage. 5345 Montrose-av. Palisade 9310.

4035 ARGYLE—4 RM. APT., SLEEPING porches. Frigidaire; facing forest preserves. Reas. Palisade 9532.

7234 DICKENS-AV.—NEW MODERN 4 RS., $42.50; 3½ rms., $37.50; free refrig.

5 RM. FLAT, FURNACE HEAT, $25; GOOD trans. 1504 N. Kedvale, 2d floor.

5 RMS., COR. BLDG., STM. HEAT, FREE refr. $47.50. 2816 Cullom, 2d. Key. 5336.

5 RMS.—HOT WAT. HT.; NEW. DEC.; GD. trans.; reas. 2248 N. Laramie. Nat. 0143.

4 RM. FLAT HOT WATER HEAT. 2133 N. Long-av., near Grand-av.

CARL SHURZ HIGH SCHL.—6 ROOM APT.; hot water heat. 3538 Lowell-av.

4 LGE. RMS., BATH, STOVE HT., GLZD. pch.; $20. 1934 N. Wood, nr. Cortland.

6 RM. FLAT, BEAU. LIGHT RMS.; H. W. heat. 4504 N. Kildare.

5 LGE., AIRY RMS., HEATED, ENC. PCH.; good trans., $45. Berkshire 4722.

MOD. 5 RM., FURN. HT., ENC. PCH.; NEWly dec.; $40; bus, surf., R.R. 1814 N.Lotus

WEST.

General List.

2-3-4 ROOMS.
FURNISHED AND UNFURNISHED. Beautiful apartments, decorated to suit, at a most unusually low rental. Exc. trans. See Manager, Mrs. Cooper, Austin 3714.
246 N. CENTRAL-AV.

MOD. APTS.—1-2-3-4 RMS.
Newly, dec., elec. refr., 1 rm., $30; 2 rms., $32.50; 3 rm., $40; 4 rm., $47.50. J. Kempston Rental Agency, 4938 Quincy-st., 4912 Jackson, Col. 7709; open. eves. until 8:30; closed Sunday.

ULTRA MODERN
3¼-4 rm. apts., free elec. refrig.; rent reas. Agt. on prem., 4650-60 W.Jackson-blvd.

2-4 RM. APTS.—FREE FRIG.; NEW BLDG. Very reas. 927 S. Mansfield. Kelleher.

1821 S. CALIFORNIA—MOD. 3 ROOMS, $23. 4 rooms, $30; opp. park. Republic 2383.

One, Two, and Three Rooms.

FOR REAL VALUE SEE THESE MODERN good sized 2-3 rm. apts.; elec. refrig.; in-ador beds. 5028 and 5029 W. Quincy-st.

Four, Five, Six Rooms, and Larger.

4050 WEST END-AV.
5 large, light rms.; all mod.; elec. refrig. Agent on prem. or call Rand. 6171.

4-5 LG. RMS., $40 UP.
218-28 Pleasant-st.; refr.; lge. yd.; gd. tr. HOWARD & ORR, 82 W. Washington-st.

UNUSUAL VALUES—220-30 N. KARLOV-av., 4 rm. apts., gas and elec. refrig. free. Inador bed; dec. to suit. Nr. schl. and good shopping dist. Agent on premises.

4 ROOMS REDUCED TO $40.
Gen. Elec. refrigeration; nr. school and park. Agent on premises. 3700 W. Polk-st.

5 LGE. RMS.—LGE. YARD. THREE FLAT. Nr. L, street car, bus. East exposure. Will sacrifice for $50 mo. 328 N. Long-av.

LGE. 4 RM. APT., COR. BLDG.; ALL LGT.; pch.; rent reas. 1220 S. Leavitt-st.

3460 W. JACKSON—4 FULL R., INADOR; comp. dec.; very low price. Div. 9500.

4 AND 5 RM. FLAT, $22-$25, STOVE HT., light rms., bath; good tran. Euclid 1049.

TO RENT—APARTMENTS—SUBURBAN.

NORTH.

Evanston—19 minutes to loop.

4 RMS., $55; GREATEST VALUE IN EVanston; convenient Main-st. trans.; highly desirable bldg.; canvas walls; free ref.; in a-dor; garage in bldg. State 0240.

802 FOREST-AV.—BEAU. 5-6 RM. APTS.; outside rms.; sun rm.; nr. beach, Main-st. trans.; also 4 rs., 309 Kedzie-st., 3d flr.; very reas. Ph. Greenleaf 2108.

Niles Center—34 minutes to loop.

SUBLET 5 RM. APT., BATH; 31 MIN. Loop, N. Shore L; $57.50. Wabash 5487.

WEST.

Berwyn—17 minutes to loop.

Our Readjusted Rentals Meet Present Conditions
2-3-4-room Apts.; very modern; large, light rooms; showers; inadors; with and without refrig.; near L, street car lines and shopping district.
$27.50 UP.
6200 W. 22D S., BERWYN, ILL.

MOD 2 RM., STM. HT., ROLLAWAY; $30; mod. 5 rm., stm. ht., gar.; $65; nr. school. Concessions. 3534 Grove. Berwyn 600-J.

4 RMS., HTD. 2D FL.; SCREENED PCH.; best loc.; gd. trans. 3129 Euclid-av.

Cicero—15 minutes to loop.

MOD. FRT. 4 R. APT., VERY REAS. NR. L. 2123 S. 60th-ct. Call Berwyn 1708-R.

Oak Park—10 minutes to loop.

4 Rms., $46; Red. from $60.
5 Rms., $64; Red. from $75.
All exceedingly large, beautiful, sunny rms. in ultra modern, well kept bldg. Agent. 16 N. AUSTIN-BLVD.

6 RM., 2D APT., IN MODERN DUPLEX; close to Garfield L; hot water heat; large living rms.; G. E. refrig.; rent $75; garage. 736 S. Oak Park-av. Ph. Euclid 7459.

4 RMS., LGT., AIRY, FRONT; ROLLAWAY bed; gd. trans.; $55 mo. 1028 S. Oak Park-av. See janitor. Ph. Mansfield 0712.

2½, 3, AND 4 RM. APTS., $37.50 UP; COR. bldg.; free gas, frigid., agent on premises. 903 Highland-av. Met. L 2 blks. [6200 W.].

3½ RMS.—FREE REFRIG.; IN-A-DOR BED; L trans. 450 N. Austin-blvd. Aus. 6326.

6 RMS., STM. HT., HOT WATER, $55, INclud. gar.; adults. 536 N. Lombard-av.

901 WASHINGTON-BLVD.—4-5 R. APTS., stm. ht., mech. refr.; gd. tran. Mon. 2120

TO RENT—FURNISHED APARTMENTS.

SOUTH.

ST. GEORGE HOTEL
1435 E. 60TH-ST. DORCH. 7300.
Offers the most for your money. Kitchenette apts., with outside sleeping porch, for only $50 month and up. Ideal location, overlooking the Midway. 1 block from Jackson Park I. C., bus, and surface transp. Only 12 minutes from the loop.

1-2-3 ROOM APTS.
$40. $60.
Beaut. furn., tapestry suites, canvased walls, elec. refrig., lge. outside rms., reception hall and dressing room.
5493 CORNELL. 5200 HARPER.
7106 EUCLID. AGT. ON PREMISES.
WM. T. WOODLEY & SON,
1638 E. 55th. Open eves. Hyde Pk. 2187.

1 ROOM.
Kitch., G. E. refrig., gas, light free; maid service; switchboard; canvased walls; newly furn.; I. C., L. bus, surf. trans.; no lease; week or month; rent reduced; you may live in apartment as cheap as room.
4041 Ellis-av. Oak. 2470.

Chatham Fields, $32.50 Up.
2-3 rm. kitch. apts., furn. or unfurn.; 20 min. to loop, I. C. Elec. refr., canv. walls, elev. serv. Ben Stevenson Co., 7906 Cottage Grove, Rad. 8200.

REASONABLE RENT.
1-2-3 rm. apts.; beaut. Marshall Field furniture; gas, light, daily maid service free; ¼ blk. I. C.; 18 minutes loop. The Gables Apt. Hotel, 8200 Ellis-av.

Only $37.50—1 Rm. Kit.
4336 Drexel, Facing Park.
FREE REFRIG.; SHOWERS. OAK. 4951

1 Blk. Beach, Pk, I. C. X, Bus.
CORNADA APT. HOTEL, 5212 CORNELL. 1-2-3 rm. apts.; fur., unfur.; reduced rents.

2 RM. KITNTS., $45 UP.
Large, airy, comp. furn.; free gas, light, refrig., maid serv.; L, surf. 6417 Drexel.

$55—BARGAIN 4 RMS.; HAS BEDRM. AND 2 inador beds; completely furn.; nr. I. C. and "L"; elec. refrig. 6062 Stony Island-av.

ESSEX APTS., 6230 DORCHESTER-AV. — 2-3 rms., $52.50-$75; elec. refrig.; maid serv.; ½ blk. 63d, I. C., L., sur. Plaza 6477.

4 RM. APT., FURN. OR UNFURN. Sublease; 2 bedrms.; nr. all tra.; very rea. references. 1401 E. 53d-st. Midway 3773.

OWNER'S APT.—UNUSUAL 5 COR. RMS. studio liv.-din. rm., 26x15; Erskine Danforth furn.; reas. 7419 Phillips. Sag. 2461.

NORQUETTE — NEW 1-2-3 ROOM APTS.; compl. serv., smart, spac. quiet; L, surf., R. I., bus; cut rates. 6818 Normal. Nor. 6824.

ENGLEWOOD ARMS—824 W. 62D—1-2 RM. apts.; also sgl. rms.; new and modern.; full hotel serv. $7 up. Normal 7890.

7201 STEWART-AV.—MODERN 4 AND 5 rooms, $55 a month; $15 week up; ½ blk. to "L," R. I. and park. See agent.

4 RM. APTS.—EL. REFR.; 1 BLK. I. C., bus. surf. 6938 Harper-av. Dorch. 3401.

3-4 RM. ATTR. FURN. APTS.; LARGE bldg.; $10 wk. 811 E. 46th-st., nr. Drexel.

TUDOR MANOR, 7416 PHILLIPS-AV.—1-2-3 rm. kitchenettes; $50 up. Regent 1620.

5 LGE., CLN. RMS., 2D; PRIV. ENTRANCE. all furn., $12 weekly. Boul. 1466.

CHI-ENGLE APTS., 7146 LOWE-AV.—MOD. 2-3 rs., tile baths; R. I., L. surf. Rad.3930

7 RM. APT.—BEST TRAN., CORNER BLDG. Back porch; rent reas. Normal 8157.

6433 INGLESIDE—1 SO. 3 RM. APT., PRI. pch., refrg.; ex. tr.; $10 wk. Mid. 6009.

ATTR. 3-4 R.—RL. KIT.; PRI. BATH, PCH. Nr. Jack. Pk., I. C., L; $9-$10. 1514 E. 62d.

ATTRAC. 6 RMS.—2 BATHS. IN SOUTH Shore; reasonable. South Shore 1239.

4-5 RMS., NEW, FURN.; REAL HOME comforts. 836 E.56th-st. See jan. Mid.2453.

8455 GREENWOOD-AV.—LGE. 4 RM. APT.; bedr., in-a-dor, elec. ref.; gd. tr.; very reas.

4742 GREENWOOD—UNUS. ATT. 3-4 RMS. Bdrm.; all tran.; exclus. loc. Drexel 0113.

SOUTHWEST.

LOVELY ARRANGED 3½ RM. APTS., NEWly furn.; nicely decorated.; all outside, sunny rms.; free gas, light, refrig.; bedrm., rollaway, showers; reas. 6137 S. Homan-av.

1 AND 2½ ROOMS—NEWLY FURNISHED apts., $35 and up. 6241 S. Western-av.

NORTH.

244 E. Pearson
800 NORTH, AT THE LAKE. QUIET—EXCLUSIVE.
2-4 Rm. Apts., $60-$150
Furnished and unfurnished kitchnts., dinettes, bedrms.; carpeted; outside rms.; free gas, light, refrig.; maid service; valet; dining rm.; commissary; bus at door. SUP. 4701.

2335
COMMONWEALTH-AV.
Sublease 6 rooms, 2 baths, beautifully furnished. Lincoln Park location. Reas. Phone Central 5050.

3½ RMS., $65
3912 PINE GROVE-AV.
THE PINE BEACH.
Newly furnished, free gas, light, etc. Frigidaire, in-a-dor bed, excel. transp.

FOR THE SUMMER.
See these 1-2-3 room apartments. Near lake, L, bus. Light and sunny. Distinctive building. Priced reasonably.
TOURAINE APTS.
5625 WINTHROP.

429 ROSCOE-ST.
2-3 rms. NEWLY FURNISHED. Maid service; elevators, refrigeration. AGENT ON PREMISES.

DISTINCTIVE 1-2-3 ROOMS.
Well furnished with complete hotel service A step to all transportation and the lake.
THE GRANDEUR
GRANVILLE AT WINTHROP.

LOYOLA GLEN APTS.,
6540 GLENWOOD-AV.
1 rm. kitchenette, $40 up; attractively furnished; new bldg.; latest appointments; 2 closets; elec. refrig.; 20 min. to loop. Loyola express station.

4 ROOMS, $85.
1106-18 PRATT-BLVD.
Beautiful 4 room apt. to be furnished with new, up to date furniture; a real home with priv. beach and park; wonderful trans.

IDEAL SUMMER LOCATION
1 blk. to park, golf, tennis; all modes of transp.; 53 bus at door; 1-2 rm. kits.; hotel serv.; $25 mo. up. 4181 CLARENDON.

DIVERSEY APT. HOTEL.
Furnished and unfurn. 2 and 3 rm. apts.; new low rentals; full hotel service; bus at door. 430 Diversey-pkwy. Lake View 8210.

New Bldg.—4222 N. Ashland.
1-2-3 rm. kit. apts.; gas, light, linen, Frig., elev., maid serv.; all trans.; very reasonable.

2½ Large R.—Low as $47.50.
Gas and ref. incl.; nicely furn.; extra door bed; nr. beach; exc. trans. 1331 Estes.

ROSEMORE—4322 Kenmore.
1 room apts., strictly modern; near Broadway and Montrose; $9 week and up.

1420 FARWELL-AV.
New, beau. 1-2-3 rm. kits.; blk. Rog. Pk. L. Nr. lake; maid; refr.; linen, etc. See apprec.

FOUNTAIN VIEW APTS.
2-3 rms., nicely furn., newly dec.; nr. Howard L. bus, beach; reas. 7732 N. Ashland-av.

2½ AND 3 RMS., $45-$48.
Nr. lake, Addison "L," Halsted, B'way and Clark-st. cars, or bus. 815 Cornelia.

4545 BEACON-ST.
Beaut. furn. 1-2½ rm. apts.; gd. trans.; nr. lake; low rent. Mgr. on prem. Longb. 3056.

ROSCOE PLAZA—1650 ROSCOE. 1-2-3 RM. apts.; well furnished; excel. trans.; conv. shops; reduced rentals.

648 BUCKINGHAM-PL.—4 ROOMS, EXTRA inador bed, spac. closets; gas, elec. and el. refrig. free. Owner. Sta. 8126 or L. V. 0892.

BEAU FURN. 3 RM. APT. EXTRA IN-A-dor, shower, $55; near lake, L; incl. gas, light, linen, 811 Cornelia. Wellington 6116.

WELLINGTON ARMS APT. HOTEL, 2970 SHERIDAN-RD.—1-1½-2 room kit. suites; overlooking lake; full hotel serv.; $65 up.

6 RMS. AND SUN RM.; NR. LAKE; ALL trans.; low rent to Dec. 1 to good tenants; Gentiles. Call Rogers Park 9373.

2308 LELAND—2 RMS., NICE FURN.; elec., gas, refr. free; $35. State 2678.

EDGEWATER PLAZA 5425 KENMORE-AV —1 r. apt., $42.50; compl. ser. L. B 8111.

549 ALDINE-AV. THE FERNDALE APTS —2-3 rms., $10 wk.; or. b. Bitt. 3610.

BELLAND HOTEL, 2256 CLEVELAND-AV —1 rm. kit. apts., $10.50 wk. Div. 5227.

4 RMS.—NEWLY FURN.; SHOWER, FRIG.; $55 up; ½ blk. beach, L, bus. 1333 Touhy.

$45 AND UP—BEAU. 2-3 RM. APTS., EL. refr.; pch.; shwr.; tw. beds. 4639 Magnolia.

THE GRANVILLE, 6241 WINTHROP-AV.—1-3 rms., $50 up; compl. serv. Shel. 9110.

THE CROMWELL, 5718 WINTHROP-AV.—1-2-3 rms., $50 up; compl. ser. L. B. 9611

4435 GREENVIEW-AV.—COZY 2½-3½-4 R. apts.; hi. grade bldg.; light, gas, refr. incl.

SUBLEASE MY 4 RM. APT., HI. GRADE furn.; $85. 3511 Pine Grove. Well. 0616.

1 ROOM KIT. APTS.—NEW BLDG., COMP. serv.; ex. trans.; $10 wk. up. 641 Aldine.

BEAU. 2 AND 3½ R. NEW. FURN., FRIG.; park, golf, all tr. 3638 Pine Grove. $50 up.

2525 N. CLARK-ST.—1 RM. FURN. OR UNfurn.; low price; comp. dec. Div. 9500.

639 CORNELIA [3500 N.]—BEAU. FURN. 4 rms., inador; nr. lake; $60-$75 L.V. 6059

834 FULLERTON—NEW BLDG.; 1-2 RM. kit., bath; Frigid.; ½ blk. L exp.; $10 up.

3 RM. PRIV. APT., BEAU. FURN., FOR sum. seas.; ½ blk. lake; radio. Lak. 7501.

TO RENT—FURNISHED APARTMENTS.

NORTH.

WHERE TO LIVE
. . . To Cut Down Your Rent . . .
. . . Without Lowering Your Standard of Living . . .

THE ST. JAMES,
444 ST. JAMES PLACE.
To reach take Broadway or Clark-st. surface car to Deming-pl., walk ¼ block south to St. James-pl. and ½ block east. Offers furnished suites of 1 and 2 spacious rooms, individually treated, renting at the extremely moderate figure of
$55 to $90.

COPLEY PLAZA,
629 DEMING PLACE.
Pleasant residential atmosphere, fine transportation, quality building, luxurious carpeting, electrical refrigeration, gas and light; handsomely furn. apts. of 1, 2 and 3 rooms, at a range of rentals from
$40 to $110.

PARK CENTRAL,
443 WRIGHTWOOD-AV.
Just a half block from Lincoln Park. Bus transportation; near golf course; electric refrigeration and maid service; 1 and 2 room apartments tastefully furnished in antique oak at moderate rentals from
$60 to $90.

THE BRIGHTON,
515 BRIAR PLACE.
Located one block from Sheridan-rd.; commanding fine view on all sides; complete hotel service; fine transportation; apartments of 1 to 3 rooms, furnished: $110 to $120; unfurnished from
$52.50 to $120.

420 SURF-ST.
¼ BLK. DIVERSEY BEACH.
Furnished and unfurnished apartments of 2, 2½ and 3 rooms, newly furnished in exquisite manner, colonial furn. in bedrooms; complete hotel service; ex. trans.; unusual values at rentals from
$65 to $115.

KENMORE SHORE,
5419 KENMORE-AV.
Located 1 blk. from Edgewater Beach Hotel and 2 blks. from Bryn Mawr beach, in fine residential neighborhood; attractively furnished apartments of 2 and 3 rooms; bus, L and surface transportation; all modern conveniences.
$55 to $100.

SHERIDAN BRIAR,
426 BRIAR PLACE.
A quiet residential neighborhood, just a few minutes' walk from the Yacht Harbor, golf course and bathing beaches; view of park and lake; 2, 3, 4 and 5 room apts. at rentals ranging from $75 to $200 furnished, and unfurnished from
$60 to $165.

Cochran & McCluer Co.
ESTABLISHED 1881.
40 N. Dearborn-st.
Central 0930.

PARK CENTRAL
443 WRIGHTWOOD.
1-2 ROOMS—$60 TO $90.
Complete hotel service. Just half a block from Lincoln park, giving a delightful view of park lagoon, and harbor. Near golf course. Elec. refrig. See Mr. Farrell, Mgr. MOHAWK 2923.

"Close-In"—but "Not Downtown."
Overlooking Lincoln Park and Lake. 1 ROOM APTS., twin and double inadors; BEDROOM APTS. with extra inador; rentals, $55 up; also more reasonable HOTEL ROOMS, full hotel service, commissary, grill; 10 minute loop trans.
LINCOLN PARK ARMS,
2738 PINE GROVE-AV.

SHERONE APTS.
4423 SHERIDAN-RD.
FURNISHED OR UNFURNISHED.
1½-2½-3½ Room Apts.
All outside rooms. Radio, light, gas, refrigeration. Convenient to all transportation.

NEAR THE LAKE
and all transportation. These 1-2-3 rm. apartments are ideal for the summer. Exceptionally well furnished. All service.
Devon Arms, 6332 Winthrop

4½ RMS., $85
3740 Pine Grove. The Eleanor
Newly furn.; free gas, elec., Frig., inador, etc.; exc. trans.

IDEALLY LOCATED
on the near North Side. 1-2-3 room kitchenette apts. Complete hotel service. Low rentals.
211 E. DELAWARE

Beautiful 8 Rm. Penthouse.
Will lease for 2 yrs., furn. or unfurn. Unobstructed view of lake and city on 4 sides. Pri. roof garden. Gold Coast district. Will be shown by appt. only. References required. Phone Superior 0596.

EASTWOOD TOWERS
2 spacious rms., $55, choicely furnished; daily maid service, 24 hour switchboard. Near bus, "L" and surface transportation.
922 Eastwood-av.

Overlooking Lincoln Park.
2330 Lincoln Park West
REMARKABLE VALUES.
2 AND 3 ROOMS. $40-$65 UP.

SHERLANE APT. HOTEL,
839 SHERIDAN-RD.
3900 NORTH; FIREPROOF BLDG.; 1 RM. AND KITCHNT. FURN. APTS., $10 WEEK. MAIDS DAILY; FULL SERV.; SWITCHBD.

536 GRANT-PL.
2-3 rm. kitchenette apts., nicely furnished; new bldg.; elec. refr.; dressing rm., shwrs.; best transportation; $45 up. Mohawk 3387.

SWANVILLE APTS.
2-3 rms., incl. light, gas, linens, refr., from $48. 701-15 Brompton-pl. Good tr. Bit. 1600.

931-933 LELAND-AV.
2-3 rm. apts.; newly dec.; elec. refr.; all transp.; new management; mod. rentals.

1137 PRATT-BLVD. HOTEL.
1, 2½ r. fur. kit. apts.; comp. hotel svc.; low rentals; ¼ blk. lake, bus, Loy. L. Bri. 1700.

SHEROSE—4241 KENMORE.
2-3 rm. apts., strictly modern, near Montrose and Broadway, $9 week and up.

6721 GLENWOOD—3-4, $50-$60; 2 BL. 'L.' 1340 Foster, 3 rms., new bldg., $60. 1311 Morse, 4 rms., $57.50. All new. dec., furn. for 4 per.; gs., frg., el. Rog. 0344. Eve., She.9266.

925 GLENGYLE-PL.
Beau. furn. 1½-2½ rm. apts.; nr. lake and L; low rent. Mgr. on premises. Longb. 8641.

PAULTON HOTEL, 909 WILSON-AV. — 1-2 rm. apts., $40-$50; complete hotel serv.; all tr.; 1 blk. to lake. Ph. Longb. 8450.

6 LRG., BEAU. RMS.—2 BATHS; ORIENTAL rugs, grand piano, greatly red. for summer. Phone before 11, or after 5. Mohawk 0287.

NEW 6 RM.; 2 BATHS; BRKFST. RM.; luxuriously fur.; 5 mo.; sacrifice. Rog. 0344; eve., Shel. 9266.

BEAUTIFUL LARGE 2-4 RMS.—NEW FURN. Light, gas, refrig.; modern bldg.; ½ blk. lake and bus. 924 Ainslie. $50-$70.

ATTRAC. FURN. 3 SUNNY RMS., SLP. pch., el. refrig.; nr. lake, Howard L. 1542 Jonquil-terr. Sheldrake 9681.

ATTRAC. 6 ROOM APT.—3 BATHS; LAKE Shore-dr., for summer months, at $150 mo. Ph. Mrs. Lockett, Whitehall 6880.

ATTRACTIVE 1 AND 2 RM. APTS., FURN. or unfurn.; all transp.; $30-$60; hotel service. 1023 Argyle-st. Sunnyside 7279.

NORTH PARK-AV., 1824—[1800 NORTH]—1¼ blks. Lincoln Pk.; 1-2-3 rm. kitchents. New. furn. elec. refrig.; showers; $45 up.

712 DIVERSEY—COMPLETELY FURN. 1 and 2 rms.; all outside; hotel serv.; newly decorated; 15 minutes to loop.

4737 MALDEN-ST., THE ARNOLD APTS.—Comp. furn. 3 room bedroom apts. only $55; electric refrigeration. Edge. 6966.

EAST WALTON-PL.—4 RMS., MAID AND child's rm., reas. Call 9-6. Whitehall 7532.

4 RM APTS., NICELY FURN., EL. FRIG.; $12 per wk. and up. 841 Cornelia-av.

1305 N. RITCHIE-ST.—NEW JOAN GIRLS' club; kitchenettes, $3-$5; ½ blk. lake.

5 RMS., NICELY FURN., ELEC. REFRIG.; reas.; refs. 5136 N. Ashland. Ard. 0610.

BROMPTON-PL., 748—3-4 RMS., HT., LT., cl., new. furn.; all trans., $10 up.

2-4 RMS., SUN PAR., NEW. FUR., G. E. ref.; L, bus, lk.; reas. 5314 Winthrop.

4-5-6 FURN., NEW; RL. HM.; RT. REAS. Ofc., 901 Airdrie-pl., 4100 N. Buc. 3482.

OWNER WILL RENT 8 RM. MOD. APT. Lake View-av.; reas. Ph. Diversey 0772.

4-5 RMS.—WITH 2 OR 3 BEDRMS., COMP. furn., el. refr., $55, all tr. 2848 Seminary.

TO RENT—FURNISHED APARTMENTS.

NORTHWEST.

NEATLY FURN. APTS.—LT., GAS, REFR., linens, md. serv.; 1 blk. L. 3355 Eastwd.

4 OR 5 RMS., FURN. OR UNFURN., $50; steam heat. 4254 N. Tripp-av.

WEST.

REASONABLE

115 N. Mayfield-av.—N. E. Cor.

1-2-3 rm. furn. apts.; lge., light, airy, tile bath, refrig., elev., maid serv. incl.

CLOSING OUT 1-2-3 ROOMS

Mod. bldgs. Nicely furn.; newly dec.; elec. ref.; 1 rm., $32.50; 2 rm., $35; 3 rm., $40. J. Kempston Rental Agency, 4938 Quincy-st., 4912 Jackson. Col. 7709. Open eves until 8:30. Closed Sunday.

The Austin Apt. Hotel.

½ blk. L, $12 wk. up. Newly dec., beaut. furn., 1-2-3 rm. kitch. apts., comp. hotel serv. Spec. mo. rates. 5808 W. Lake, Mans. 8870.

REDUCED RENTALS.

1-2-3 rm. apts.; full serv.; new bldgs.; best values in Austin. Wymere Apts., 115 N. Parkside; Parkside Apts., 154 N. Parkside.

3241 MAYPOLE-AV.

Finest 3 and 4 rm. furn. apts. Lge. bedrms. Extra in-a-dor. Mech. refr. Reasonable. Office.

REDUCED RENTALS.

1½ rm. kitch. apts. Full hotel serv. New bldg. Nr. Garf. Pk., bus,L.st. 3334 Maypole.

LECLAIRE APTS., 5056 WASHINGTON-blvd.—Attr. furn. 1-2 rm. apts., $45 up; elec. refrig.; elev.; all trans.; reas. rental.

CHEERFUL, AIRY 1 RM. APT., PRIV. bath, linen, phone, maid serv., elec. refrig.; barg. 5413 Ferdinand, 1 blk. N. Lake-st. L.

$40 UP—ATTR. FURN. 1-2-3 RM. APTS.; free gas, elec., Frigid.; maid service; all tran. 50 N. Long-av. [5400 W.] Mans. 9063.

"THE CHATEAU" — — 18 MINS TO LOOP. Oak Park's largest and finest apt. hotel. Gentiles; $55. 330 N. Austin-blvd. Vil. 8500.

AUSTIN MANOR, 312 N. CENTRAL-AV.—1-2 rm. kit. apts., $45-$65; hotel rms., $8 wk., $35 mo.; comp. serv.; best tr. Man. 1100.

4301 MONROE—1-2 RM. KIT. NEW. DEC.; cln. lin., md. svc., refrig.; ed. tr.; $40 up.

5000 WEST END-AV.—BEAU. FURN. 2 RM. kitnt. apts.; all mod. conv. Man. 6185.

1-2 RM. APTS. HOMELIKE, MOD. GENTILE. $25 up. 3233 W. 22d and 3623 W. 22d.

4684 WEST END—3-4-5, SUN PAR., IN-A-dor; Frig., shw.; suit. 4-6; very rea., ex. tr.

WENDEL APTS., 2127 JACKSON-BLVD. 2-3 rms., free gas, elec., linen; $8-$13.

SUBURBAN.

4-5 RMS.—HEAT, GAS, ELEC.; 1 DAY WK. cleaning; $50 mo. Euc. 571-R. Oak Park.

WANTED—TO RENT—APARTMENTS.

RELIABLE COUPLE WANT 6 ROOM APT. partially furnished or carpeted on near north side or Rogers Park for 12 months. Not over $90 per month. Can furnish responsible refs. and will give excellent care. Give locat. and rt. Address T 105, Tribune.

TO RENT—STORES.

South Side.

7251 S. HALSTED-ST.

Large store; stm. ht.; suit delicatessen, meat mkt.; grocery. See Taylor on prem.

Northwest Side.

GOOD LOCATION FOR CORNER DRUG store. 5243 W. North-av. Write owner, 543 N. Paulina or call Monroe 2423.

KEDZIE AT LAWRENCE—$40; EXC. LOC. for grocery or fruit. State 0240.

Suburban.

FOR RENT—6701-7 OLMSTEAD-AV., FACING C. & N. W. R. R. station, one block from Northwest highway, three modern stores, suitable for any business, best section Edison Park. $50 a month. Agent near building.

TO RENT—OFFICES AND SHOPS.

Central.

TRIBUNE TOWER

A superb office building occupied by the executive offices of THE TRIBUNE COMPANY and the Chicago offices of many large national concerns.

A Tower office, an attractive double corner space, and smaller units are now available at reasonable rentals. This building is known throughout the world and merits your investigation if you want fine office space.

Apply to HOLMES ONDERDONK, 1229 TRIBUNE TOWER. Telephone Superior 0100.

OFFICE ECONOMY PLAN—82 W. WASHINGTON-ST.

FURNISHED PRIVATE OFFICES IN INDIVIDUAL SUITES. SECRETARIAL AND PHONE SERVICE. L. 2123 S. 60th court, Berwyn 1708-R. JUDSON F. STONE, AGENT. Room 420. Andover 5696.

32 N. STATE, S. W. CORNER WASH.—Attractive offices, splendid light, night servc., cent. of Loop; single, $25 up; with recep. rm., $40 up; few furn. Beau. desk space, steno., phone. SWIGART & CO., Rm. 601.

BEAUTIFUL OFFICE, SALES, DISPLAYS, or studio space; unusually light; low rent. EDWIN J. BOWES JR. & CO. 154 E. Erie-st. Whitehall 6026.

FURNISHED PRI. OFFICES, DESK SPACE, mail address, switchbd., steno.-secy. serv.; $3 to $65 per mo. 8th flr., 20 E. Jackson.

SUBLEASE — NR. LOOP, ATTRACTIVELY furnished modern 5 room apt. for sale or sublet. Rent $45. Del. 9205.

FURN. PRI. OFC., LARGER UNITS, REAS. rents. Rm. 1101, 162 N. State. Dea. 0869.

DESK SPACE, MAIL AND. TEL. SERV., $3-$15. Rm. 1101, 162 N. State. Dea. 0868.

BEAUT. FURN. PRIV. OFFICE, 10X17; all services; reas. R. 500, 134 N. La Salle.

TO RENT—FLOORS AND LOFTS.

DAYLIGHT FLRS.—FACES "L"; NR. N. S.; 8 min. lp.; 75x100, 50x100, 25x100; heated, etc.; inside loading; concess. Div. 6446.

TO RENT—BUILDINGS.

4970 ELSTON—1 STORY COR., 50X125; st. ht.; reas.; suit. gar., repairs. Long. 1973.

STORE FIXTURES.

PERM. WAVE MACHINE, $75; MEYER-Hood hair dryers, $22.50; upholstered marcel chairs, $10. 1120 N. Wells-st.

REBUILT RESTAURANT AND LUNCH-room equipt. at lowest prices. Julius Bender, Inc., 901 W. Madison-st. Mon. 1710.

USED WINDOW DISPLAY FIXTURES. Nat. cash reg., floor cases. 39 N. Halsted.

OFFICE FURNITURE, FILES, SAFES.

LABEL SAFE, Y. & E. FILES, WALNUT furn., etc. Business Furn. Co., 427 S. Wabash.

USED DESKS, CHAIRS, SAFES, FILING cabts., add. mchs.; low prcs. 39 N. Halsted.

JEWELRY, WATCHES, ETC.

100% FULL VALUE PAID

in CASH for diamonds, old gold, broken jewelry, crowns, and bridgework, watches, pawn tickets, etc. ASK FOR MR. LANE. 7 W. Madison, Cor. State-st., Room 811.

¾ KT. DIAMOND RING....................$50.00

Diamonds—old gold—and pawn tickets—BOUGHT FOR CASH. THE U. S. LOAN BANK. 10 North Clark-st. Room 605.

Pawn Tickets—Diamonds!

bought for cash; also gold silv., plat., gold teeth; will sell 1 kt. plat. mtd. dia., $100. Fine ⅝ kt. diamond ring....................$60. Jewelers' Ex., 32 N. State, R. 1102. Dea. 8905.

DIAMOND WANTED.

Pay spot cash for diamond bargain. H. Malwitz, 1416 N. 12th-st., Sheboygan, Wis.

½K. DIA., $30; ¾K. DIA., $45; 1K. DIA., $65. 42 dia. all plat. NEW Chan. wed. ring, $32. Levinson's Loan Bk., 739 N. Clark. Del. 3722.

WE PAY MORE CASH FOR OLD GOLD, jewelry, dental crowns. Standard Smelting Works, 202 S. State, cor. Adams. Room 802.

MUSICAL INSTRUMENTS.

Pianos and Players.

FACTORY PRICES THIS WEEK ONLY. Used Grands, $165. New Grands, $425. KIMBALL FACTORY SALE, 2631 W. 26th-st. Phone Lawndale 3862. Closes at 5 P. M.

WE HAVE BARGAINS IN USED GRAND pianos, hand played and players, $35 up. SCHULTZ, 2255 W. MADISON-ST.

RENT A BABY GRAND, $8 A MO.; NEW midgets, $6; semi-midgets, $5; used upr., $2 up. Cable Piano Co., 301 S. Wabash.

VOCAL TEACHER FORCED TO SELL $1,000 baby grand, year old; will take $300. WYMAN'S, 604 Republic Bldg., 209 S. State.

INSTRUCTION.

THE BERLITZ SCHOOL OF LANGUAGES—French, Spanish, Italian, German, English. Free trial lessons. 56 E. Congress. Har. 0392.

JAZZ PIANO IN 20 LESSONS. CHRISTENSEN Schools, 25 E. Jackson, 953 Belmont, 718 W. 63d, 3945 Madison, 2602 Milwaukee.

TYPEWRITERS AND SUPPLIES.

ROYAL, $14; OTHERS $8; CK. WRITER $4; adding mach., $9. 190 N. La Salle.

REAL ESTATE FOR SALE.

APARTMENT BUILDINGS.

South Side.

STEWART-AV., 7330—PRESSED BRICK 2 apt. bldg.; h. w. heat; 2 car garage; lot 34x234 ft.; cost $14,000; income over $100 monthly quick sale, $8,500. Owner.

North Side.

OWNER MUST SACRIFICE NICE 2 FLAT brick, 6-6 rms.; nr. schls. and Queen of Angels church; exc. trans.; best offer takes equity. 4433 N. Campbell.

2 FLAT BRK.—SELL FOR CASH AT BARG. No brokers. 3833 Herndon. L. V. 8759.

BUSINESS PROPERTY.

Southwest Side.

CENT. LOC. SEE LINE COR.; 2 STORES, fire engine hse.; all rented; $9,800; ⅓ former value. Owner, 3102 W. 111th-st., rear.

West Side.

WHAT WILL YOU OFFER FOR $175,000 equity in reinforced concrete manufacturing bldg., near west side? Value $375,000. Well rented. Shows nice profit. Address L P 591, Tribune.

HOUSES.

South Side.

WILL CUT MONTHLY PAYMENTS TO $40. ACCEPT VACANT AS PART PAYMENT. Fine 5 room home; good location. ADDRESS A C 122, TRIBUNE.

8 RM. RES., 4 CAR GAR.; BEST TRAN. So. S.; reas. 4368 Oakenwald-av. Atl. 1148.

Southwest Side.

5 RM. BRK. BUNG.—NR. SCHOOL; OAK trim; $6,250. Owner, 3446 W. 65th-pl. Pros. 1277.

CHOICE 3 LOTS, 5 RM. HSE., GAR.; SACR., $3,000; $500 down. Van Buren 3268.

North Side.

SACR.—6 RM. MOD. HOME; OIL HEAT; $1,200 will handle. 6652 N. Rockwell-st.

Northwest Side.

DISTRESSED BARGAIN—FINE HOME FOR some family at a real barg. price; 7 rm. mod. bung.; large yard and garage. Must be seen to be appreciated. Worth $15,000. Widow will sac. for $9,500; $2,500 cash will handle. No trade. Bri. 1288.

BIG SACRIFICE—4 RM. BRICK BUNG.; A low price, $4,300; street, alley paved, paid; glazed porch, 2 car garage; $800 cash. Owner, 2904 N. Menard.

COZY 4 RM. COTTAGE WITH GAS ON 45 ft. lot; impr. in; lawn, garden, shrubbery; fenced; pr. $1,900; tms. 6969 Grand-av.

SAC. MOD. 5 RM. BRK. BUNG. AND 2 R. apt. up; 30 ft. lot, 2 car gar.; pr. $6,500. Beeeley, 4219 Irving Pk.-blvd. Pens. 2726.

6 RM. STUCCO BUNG.; 2 CAR GAR.; 4924 Balmoral; for quick sale, $5,750; part cash; bal. like rt. Pen. 0223. Ran. 5104.

WILL SELL OR TRADE EQUITY 6 RM. brk. bung., h. w. ht., for bank book, bonds, lot or car. 5600 Fullerton-av. Nat. 0223.

SALE OR RENT—5 ROOM BUNGALOW. 5939 Grace-st. Pal. 0353.

MOD. 5 RM. BUNG.—TILE KIT. AND bath; h.w. ht.; barg. 5255 Wrightwood-av.

VACANT.

Southwest Side.

LOTS, $50 Each

NEAR 103D AND CICERO.

30x125 ft. No trades. No agents. Cash only. Titles clear; taxes paid to date; Chicago Title and Trust Co. Guarantee Policy free. Call for list of locations at our main office. FRANK DE LUGACH, Owner. Rm. 412. 10 S. La Salle-st.

Northwest Side.

BARGAIN—40X125 FT. LOT, ALL IMprovements paid. 3055 N. Oak Park-av.

REAL ESTATE—OAK PARK—AUSTIN.

$5,750 BUYS 5 RM. RES. [NR. CHICAGO-av.]; new Hess fur.; 2 car gar.; terms. Pilgrim, 5637 W. Lake-st. Aus. 1680-Vil. 5100.

REAL ESTATE—SUBURBAN—SOUTH.

General.

1-2½-5 ACRES.

Some on hwy., some wooded; rich black soil; sub. transp.; stores, schools, churches near. As low as $225 per acre. Terms to suit. Address A F 514, Tribune.

MORTGAGE HOLDER ORDERS SALE OF small suburban home, lge. lot, for $2,150, to raise some cash, bal. $20 per mo. Brown, Rand. 9210.

WONDERFUL BARGAIN—10-20 A. TRACTS and larger; truck and gen. farm land. See MALLEN, 8030 S. Morgan. Vin. 1590.

Beverly Hills—24 minutes to loop.

BARGAIN—5 RM. FURNACE, NICE LOCATION; no assessments; $4,950; terms. Address A G 105, Tribune.

REAL ESTATE—SUBURBAN—NORTH.

Evanston—19 minutes to loop.

CITY FARM—3 BLKS. FROM BEST SCHLS. All trans.; 10 rms., 2 baths, 2 porches; 4 car gar.; 2 street frontage; future value; fine trees; sac. for quick sale, $17,000. Deal direct. University 5905. Address L O 533, Tribune.

LINCOLNWOOD HOME ON 60 FT. LOT; 4 bedr., 2 baths; gar.; barg. at $13,000. Quinlan & Tyson Inc., Rog. Pk. 2617.

Wilmette—22 minutes to loop.

TO CLOSE ESTATE.

Three 6, one 7 and one 9 rm. brick houses; modern, 2 car gar., 2 baths; also 4 well located lots. A. H. Kraus Realty Co. office, 2½ blks. west of station at Ridge and Kenilworth-avs. Drive out or phone State 8806.

OWNER WHO IS A PHYSICIAN HAS A few lots located in best section of Wilmette; will build for you or sell lots separately. 2001 Highland-av., Saturday and Sunday, 1 to 5 p. m.

REAL ESTATE—SUBURBAN—N. W.

General.

MUST SACRIFICE MY BEAUTIFUL $10,000 new English brick and tile home; 5 rms., 1st flr., tile bath; 3 rms., 2d flr., h. w. ht., lot; 2d fr. unfinished. Mrs. Ruby Congdon, 60 Crescent-pl., Elgin, Ill.

Arlington Heights—33 min. to loop.

SELL OR TRADE MY $2,000 EQUITY IN 5 rm. mod. house, 2 acs., on main hwy., for clear lot or what? Bal. mo. State 3861.

Park Ridge—21 minutes to loop.

FINE 7 RM. DUTCH COLONIAL HOME, 2 car gar.; best loc.; sell for cash at present low prices or trade for clear No. Shore lots. Phone Whitehall 6929 days.

REAL ESTATE—SUBURBAN—WEST.

General.

3 ACRE CHICKEN FARM ON BURLINGTON r. r., nr. Downers Grove; 4 rm. hse., elec., water, chicken hse. Will sell cheap on tms. J. A. Sherman, 6211 S. Troy-st. Rep. 4995.

Berwyn—17 minutes to loop.

BARGAIN—6 RM. MOD. HOME NR. PARK. H. w. ht., gar.; E-Z terms. 6933 30th-pl.

Maywood—18 minutes to loop.

$4,950—COZY 5 RM. MOD. BUNG. WITH slp. porch; gar.; nr. school and "L." Tms. 903 S. St. Louis-av., Rm. 2.

Oak Park—16 minutes to loop.

(See Real Estate—Oak Park, Austin.)

Western Springs—23 min. to loop.

A REAL BUY.

4225 Rose-av., 2 story frame res., 6 rms. and sun rm., nat. firepl.; 4 yrs. old; 2 car frame gar.; lot 100x132 ft. Agt. on prem. from 2 to 4, or Boul. 4600, Mr. Gordon.

REAL ESTATE—ACRE PROPERTY.

LAKE-ST. ACRES.

18 ac. tracts, 25 miles Loop. Pr. $350 a. GRAUE, 117 N. YORK, ELMHURST.

REAL ESTATE—OTHER CITIES.

FOR SALE—2 DOUBLE 8 ROOM BRICK houses on block of six [2x3] lots on the Ivy Way cement highway in the center of live town, 77 miles southwest of Chicago; cement roads on three sides. Will sacrifice; easily worth $8,000, will sell for $5,000; $2,000 cash, balance loan. Each of the 4 apartments is two stories and basement. Address Chas. F. Johnson, 24 S. Van Buren-av., Freeport, Ill.

BEAUTIFUL 6 RM. HSE., ELGIN, H. W. ht., 2 c. gar., lawn, fruit trees. Elgin 3018.

REAL ESTATE—SUMMER RESORTS.

VERY ATTRACTIVE 11 ROOM SUMMER home for sale or rent; 50 miles from Chicago. Right on lake front. Private, beautiful grounds and surroundings. Completely furnished; electric cooking, washing, ironing and refrig. Running water; 2 car garage; very reasonable. E. R. Peacock, Rm. 1219, 205 W. Wacker-dr. Ph. Randolph 6940.

FOR SALE—NEW 5 ROOM BUNGALOW with bath and large sun porch; modern in every respect; cheap to close estate. In heart of lake district; 2 blocks from Fox river, 2 blocks from Silver Lake. Incorporated village; low taxes. Ideal home. Henry Meyer, Silver Lake, Kenosha county, Wisconsin.

4 ACRE WOODED ISLAND IN SPRING FED lake; 6 room comp., fireplace, running water, boat house; 40 miles N. W. of Chicago. Address T 494, Tribune.

NEW COTTAGE ON W. SIDE OF ROUND Lake, 35 mi. N. W.; barg., $695; $95 dn., bal. $20 mo. Address L H 440, Tribune.

LAKE GENEVA—5 RM. HOME; BATH, firepl., elec.; gd. bch.; barg.; $4,500. A. Pederson, Cedar Pt. Pk., Williams Bay, Wis.

FOX RIVER WATER FRT. LOT, $350; NR. Antioch. Ph. Irv. 5992 Sat. and Sun.

$600 BUYS LAKE COTT. WORTH $1,200; 2 hr. ride. Address L N 169, Tribune.

REAL ESTATE—FARM LANDS.

Illinois.

6 ACRE POULTRY, TRUCK FARM, 15 MINutes ride from Waukegan, ½ mile from depot. 7 room house, furnace, glazed in porch; other bldgs. Cement walk, drilled well, shade and fruit. $4,500. Terms. 226 Washington-st., Waukegan. Ph. Majestic 238.

HAVE 100 FORECLOSED FARMS; ALL sizes; close to Chicago; at a great sacrifice. Dearborn 9683 or address L H 442, Tribune.

LOST DIAMOND PIN RETURNED TO OWNER!

The pin was lost on Saturday night. On Monday morning this want ad appeared in the Tribune. The pin was returned.

LOST AND FOUND.

DIAMOND PIN—LOST—WITH ONYX, SAT. eve. at Sherman hotel or near by. Reward. Sup. 0000.

When you lose valuables of any kind, advertise your loss in the Tribune Want Ad Section. A low cost Tribune Want Ad can reach more than 815,000 families daily and nearly a million on Sundays.

CALL SUPERIOR 0100—ADTAKER!

REAL ESTATE—FARM LANDS.

Illinois.

A FINE SANGAMON CO., ILL., FARM; 1,450 a.; 1,010 a. in cult.; level black land; well tiled; 440 a. pasture with running water, splendid 9 rm. house, 3 good tenant houses, 5 good barns, stock scales, wind pump, etc.; 15 mi. from Springfield, Ill., 1½ mi. from small town and hard rd.; good oiled rd. through the farm; $128 per acre. A. Terril, 214½ S. 6th-st., Springfield, Ill.

3 ACRES WITH 200 FT. FRONTAGE ON North-av. super highway, 28 miles west; price $1,800, $300 cash. Phone Central 1715.

Indiana.

40 A. FOR QUICK SALE, $700 CASH. Other bargains. Box 307, Winamac, Ind.

Michigan.

80 A., 30 CLEARED, TIMBER; SMALL house; log barn; $850, $85 cash, $8 mo. EVANS-TINNEY CO., FREMONT, MICH.

50 A. ON PAVED ROAD; GOOD BLDGS.; el. lts.; 20 a. grapes; stock, tools, crops, $3,500; part cash. Roessler, 140 S. Dearborn.

Wisconsin.

SOO LINE LAND GRANT LANDS IN UPper Wisconsin. Free information. Ask for Booklet No. 53. Homeseekers' rates. Address H. S. FUNSTON, Land Dept., Soo Line Ry., Minneapolis, Minn.

REAL ESTATE WANTED.

Business Property.

HAVE CUSTOMERS WITH CASH FOR ONE story business property. FRANKENSTEIN & CO., 33 N. LA SALLE.

Houses.

YOU TAKE OUR LEASE—6 MOD. BEAU. rms., 79th and Cregier, and we will buy your mod. bungalow if it is a barg. and in 7th, 8th, or 10th ward; state price and terms. Address L M 322, Tribune.

WANT SMALL HOUSE OR APT. BLDG.; clear or encumbered; will deal with owners only. Address L M 473, Tribune.

Farms and Acres.

FARMS WTD.—ILL., WIS., IND., MICH. Will give cash and imp. Chgo. inc. prop. Write details. 2158 Lincoln-av. Moh. 3170.

FARM—CASH, SOME TRADE; 75 MI. CHI.; full details. Address J 393, Tribune.

REAL ESTATE FOR EXCHANGE.

Apartment Buildings.

WILL TRADE MY $20,000 EQUITY IN splendid 8 rm. apt., 3240 Sheridan-rd., for good vacant or improved North Shore or North Side. Address L O 42, Tribune.

Business Property.

2 STORES AND CORNER; NEW 6 R. BRK. bungalow; good North Side loc.; 1st mtge. only. Trade for Illinois or Wisc. farm. Address L M 423, Tribune.

GARAGE BUILDING; GOOD LOCATION, 75 x125; bargain; what have you in trade? Phone Kildare 8754.

1 STORE AND 3 RM. FLAT, BRICK; clear, trade for clear city vacant. Sorensen, Longbeach 3146.

Houses.

WILL TRADE EQUITY IN BEAU. 6 RM. bungalow, 50 ft. lot, for sm. chicken farm or what? Address T 179, Tribune.

MOD. 6 RM. ENG. BRK. RES.; N. SIDE Park Ridge; lge. lot; beau. garden; want farm or acreage. Address L N 478, Tribune.

Farms and Acres.

FARM—WILL EXCHANGE FOR SMALL HOtel in Chicago; on main highway, 5 miles east of Benton Harbor, Mich.; 13 acres, house, barn, chicken coops, 200 fruit trees; suitable for chicken dinner and oil station; value $5,500; first mtg., $1,500. Emma Moulds, 455 Foster-av., Benton Harbor, Mich.

SELL 1¼ A. CHICK. FARM, 7 RM. HSE.; trade 3½ a. chick. farm, 1,000 chick. Phone Arlington Heights 1560.

200 A. WIS. FARM—FULLY IMP.; GOOD bldgs.; 35 a. imp. farm., Mich.; 5 r. Chgo. fr. hse.; n. s.; clr. What have you? Moh. 3170.

Vacant.

WANT HOUSE, 2 OR 3 FLAT FOR HIGH class Evanston cor. lot, 100x170, with old improvements; renting for $2,868 per year; will act promptly. Address L P 538, Tribune.

Other Cities.

LOS ANGELES HOTEL.

77 rms., 46 baths; net income $5,950; value $150,000; 1st mtg. $60,000; $25,000 cash, balance exch. city prop. Address A 182, Tribune.

REAL ESTATE LOANS.

First Mortgage.

WANTED — LOAN OF $6,000; PRESENT market value of security six times the loan. Will pay 6% interest. Priv. party only; no brokers. Address L M 288, Tribune.

WANT—$16,000 1ST MTGE., 6 APT. BLD., Devon dist. Address L F 216, Tribune.

Junior Mortgage.

2D MORTGAGE LOANS TRUSTEES SYSTEM SERVICE.

TRUSTEES SYSTEM BLDG., N. E. CORNER WELLS AND LAKE-STS. ....ANDover 2121
1630 BELMONT-AV. ....GRAceland 3800
3940 W. MADISON-ST. ....KEDzie 2222
724 W. 63D-ST. ....ENGlewood 1230

2D MTGES. MADE IN 1 DAY TO PAY taxes and pymts. on 1st mtg. Rand. 9149. SIMMONS BROTHERS, 69 W. Washington.

LOANS.

Personal, Property, and Salary.

GET MONEY HERE TO MEET YOUR **Taxes and Other Needs $25 TO $300**

LOANED QUICKLY on Salary or Furniture.

If you find it inconvenient to call on us in person, you may WRITE US or telephone CENTRAL 4733.

Our representative will call on you and explain our services in detail at no cost or obligation to you.

Our FRIENDLY LOAN SERVICE has been famous for the last 43 years. CALL—WRITE—OR PHONE.

C. C. ERD

7 S. DEARBORN-ST. ROOM 916. PHONE CENTRAL 4733-34.

BORROW AT Lowest Rates ever offered by us in Chicago.

A Phone Call Will Convince You

PERSONAL FINANCE CO.

Consult phone book for nearest neighborhood office.

BUSINESS LOANS

up to $10,000 on the equipment of factories, restaurants, laundries, hotels, rooming houses, etc.; easy time payments. Also loans on accounts receivable. F. BOLAND, 215 W. Randolph. Frank. 1966.

SALARY OR FURNITURE LOANS. $10 TO $300. IMPERIAL CREDIT CO., 30 W. Washington-st., 11th floor. Fra. 8924. SOUTH SIDE OFFICE: 6317 S. Halsted-st. 2d Floor. ENGLEWOOD 0108.

MONEY FOR TAXES.

$50 to $300. Furniture or salary loans. CHICAGO FINANCE COMPANY, 11 S. La Salle-st., Rm. 1301. Central 1060.

QUICK PRIVATE LOW RATE LOANS. PUBLIC LOAN CORPORATION. 4013 MILWAUKEE-AV. PH. PEN. 8144.

HOUSEHOLD FINANCE CORPORATION—LOANS $300 OR LESS. 19 CONVENIENT OFFICES.

LOANS OVER $100 AT REDUCED RATES. COMMONWEALTH LOAN CO. Phone Wabash 8283. 9 Chicago offices.

FURNITURE LOANS—$10 TO $300. C. C. ERD. 7 S. Dearborn, Room 916. Central 4733.

LOANS ON YOUR SIGNATURE ONLY—LOCAL LOAN COMPANY. See telephone book for addresses.

WARD OFF WORRY AND EMBARRASSment; salary or furn. loans. T. B. WARD, 8 S. Dearborn-st., Rm. 612. Randolph 2060.

USED AUTOMOBILES FOR SALE.

DEALERS ATTENTION!!

Must Dispose of a Large Number of Cars at Once!

HAVE REDUCED ALL CARS FOR QUICK SALE

COME EARLY AND MAKE YOUR SELECTION

'26-4 Dodge Sedan	$ 55
'27 Oldsmobile Coach	65
'27 Pontiac Coach	75
'26-27 Buick Sedan	95
'26 Hupmobile Sedan	95
'28-AB Chevrolet Land.	97
'27-48 Buick Victoria	125
'28 Pontiac Coach	135
'28-62 Chrysler Sedan	145
'29-AC Chevrolet Coach	147
'29-A Ford Sedan	150
'30 Plymouth Spt. Cpe.	195
'28-363 Nash Adv. Sed.	195
'30-A Ford Spt. Cpe.	227
'30-AD Chevrolet Coach	273
'29-423 Nash Sedan	275
'29 Pontiac 4 d. Sedan	275
'31-A Ford Coupe	295
'29-615 Graham Coupe	295
'29 Olds 4 dr. Sedan	295
'30-A Ford Town Sed.	295
'28-47 Buick Sedan	295
'28 Dodge Sr. Victoria	295
'30-2 Ser. Essex Coach	297
'30 Pontiac Coach	325
'31-A Ford Sedan	325
'29 Stude. Pres. Sedan	335
'29-A6 Hup. C. 6 6 w.Sd.	367
'29-26S Buick Spt. Cpe.	375
'30-DA Dodge 6 Sedan	373
'31 Chall. 6 Essex Coach	395
'30-DD Dodge Sedan	395
'29-27 Buick Sedan	425
'31-DD Dodge 6 Sedan	427
'31 De Soto 8 Cpe., 6 w.	447
'30-DC Dodge 8 Sedan	487
'31-DD Dodge6w.Rdstr.	495
'31 Olds. Coupe	557
'31-DC Dodge 8 Sedan	595
'31-870 Nash 8 6 w.Sed.	595

TERMS — TRADE.

DASHIELL MOTOR COMPANY 2522 S. MICHIGAN

AUBURN—BROUGHAM, 1930 MODEL THAT was only driven evenings and Sundays for pleasure purposes. Was cared for by an expert chauffeur, so now it will please in every feature. Unusually well equipped. Reduced to $445. Terms. Studebaker Sales, 26th and Michigan.

AUBURN — 1931 CUSTOM SEDAN; FREE wheeling; hardly driv.; barg. at $785; tms. Miller Motors, 4444 Irving Park-blvd.

AUBURN—1930 6, 4 DOOR SEDAN, USED very little, fully equipped, $295; guaranteed; terms. 2810 MADISON.

No Reasonable Offer Refused

All repossessed cars must be sold at once; all makes sold with 20% down, bal. on E Z terms. 5710 Broadway. Lon. 3149.

BUICK.

The car you've always wanted is now available at the price you can afford. We offer for $335 a beautiful Black 1928 Master 6 Special Sedan. Don't pass up this beautiful car; it's a real buy. NORTHWEST BUICK CO. 3801 LAWRENCE-AV.

BUICK, 1931.

De luxe 7 pass. sedan. This nearly new car has 6 wire wheels, side mounts, spotlight, heater, etc.; a special value for the week end at $1,050. Guaranteed by NORTHWEST BUICK CO., 3801 LAWRENCE-AV.

BUICK 1931 DE LUXE.

5 PASS. SEDAN; 6 WW. side mounts, spotlight, heater, etc. Nearly new. 5 PASS. COUPE; 6 WW; side mounts, spotlight, hot water heater, etc. BIG SAVINGS. Gold Seal Guarantee. LINCOLN PARK BUICK, 2825 N. Halsted-st.

BUICK—1931-87, 124 INCH WHEELBASE, 5 pass. sedan; mechanical condition of a new car; brand new heavy duty Firestone tires. Carries Buick Gold Seal Guarantee. Special for $1,050. Most liberal terms in Chicago. JAMES LEVY MOTORS COMPANY, 23d and Michigan. Cal. 4626.

BUICK, 1928.

Here's your chance to own a beautiful Maroon 5 pass. Coupe, chrome plated and like new throughout, for only $365. NORTHWEST BUICK CO. 3801 LAWRENCE-AV.

BUICK—8 CYL. 1931 SEDAN; ALMOST new; the popular model 67, on 118 inch whl. base, with spotlight, hot water heater, many extras; priced for quick sale at $785. WEST SIDE BUICK SALES CO., 4666 WASHINGTON-BLVD.

BUICKS BUICKS

Roadster '30 De Luxe Sport....................$585
Sedan, 29-47, 4 dr.................... 385
Both reconditioned and guaranteed.
TERMS. 5107 N. CLARK.

BUICK—40 COACH; 1930 THAT NEVER left the Chicago blvds. It was owned by a retired business man who gave it the very best attention. Priced at $595 for quick sale. Terms. Studebaker Sales, 26th and Michigan.

BUICK-MARQ.—1930 SED., 5 PRACT. NEW tires; in storage all winter; runs like a new car, $345. Come in today. 1210 E. 63D-ST.

BUICK—7 PASS. SEDANS; WE HAVE A 1930 and a 1927 on hand; no reasonable offer refused; will trade. WEST SIDE BUICK SALES CO., 4666 WASHINGTON-BLVD.

BUICK—1931 DE LUXE 8 CYL. COUPE; a nearly new car with rumble seat, side mounts, 6 natural wood wheels, metal tire covers, spotlight, etc. Low mileage. Big saving. See it at 3236 Jackson-blvd.

BUICKS 1928 SEDANS.

5 on hand—all in perfect condition. Priced for quick sale....................$250 to $325. LINCOLN PARK BUICK, 2825 N. Halsted-st.

BUICK—1931 CONVERT. COUPE; 6 W. W.; must sell at once for best offer. WEST SIDE BUICK SALES CO., 4666 WASHINGTON-BLVD.

BUICK—1928 SPT. PHAETON; MUST SELL at once for best offer; will trade. WEST SIDE BUICK SALES CO., 4666 WASHINGTON-BYVD.

BUICK—1929 R. S. SPT. COUPE; MAKE US an offer on this car. Will trade. WEST SIDE BUICK SALES CO., 4666 WASHINGTON-BLVD.

BUICK—1930 DE LUXE 4 DOOR SEDAN, model 57, 6 wire wheels, 2 fender mounted; $595; guar.; terms. 2810 MADISON.

BUICK—'27 47 ROADSTER, R. S.; FINISH perfect; Firestone tires, almost perfect; $175; no finance charge. CHRYSLER DEALER, 5948 BROADWAY.

BUICK—'28-58 COUPE, 5 PASS., 128 INCH wh. base; fine cond.; low mi.; $325. Mr. Zabel, St. Luke's hospital. Calumet 4040.

BUICKS—ALL MODELS, 1931 AND 1930. Lowest prices in town. Terms or trade. West Side Auto Exch. 4637 W. Madison-st.

BUICK—'28-51 BROUGHAM LOOKS LIKE brand new. Out of work. Call and make offer. 908 N. Homan-av. Nevada. 0997.

BUICK—48 SPORT COUPE, 1929; RUMBLE st.; 6 w. w.; F. W.; De Luxe equip. $495. Gambill Motor Co., 2230 S. Mich. Cal. 5800.

BUICK—1929 SEDAN; 4 DR.; NEW TIRES and paint; $375, $85 dn., bal. monthly. Garfield Chevrolet Sales Co., 2 E. 55th.

BUICK—'27 SEDAN; EX. COND.; USED BY owner. $125 cash. 7228 Calumet-av.

CADILLACS—V-16, V-12, V-8, CHEAP.
V-16, real '31 Sp. Sed., cost $6,800..$2,250
V-12, real '31 Sedan; cost $4,200.... 2,250
V-8, real '31 Town Sed.; cost $3,200.. 1,850
V-8, real '30 Sedan; cost $3,700..... 1,095
V-8, 341 Sport Sedan; cost $4,000.... 575
FULLY WARRANTED ALMOST NEW CARS. F-E-L-Z, 1132 DIVERSEY-BLVD.

Cadillac '28 Sedans, $585. 5 and 7 pass. 5107 N. Clark.

CADILLAC — 1928 MODEL 341 5 PASS. sed., de luxe equpd. Bargain, $650. L. W. Shanesy & Co., 2821 Sheffield-av.

CADILLAC—'29 7 PASSENGER; $1,200; garage. 710 Wabash. Harrison 4068.

USED AUTOMOBILES FOR SALE.

SUPERIOR MOTOR SALES

AUTHORIZED CHEVROLET DEALERS.

143 Cars to Choose From.

1930 Packard 726 de l. sedan, 6 w. w.	$950
1930 Buick 68, 5 pass. cpe., 6 w. w.	650
1929 La Salle conv. cabr., 6 w. w.	585
1930 De Soto 8 sedan, side mts.	450
1929 Chrysler 75 sport coupe	395
1929 Chrysler 75 sport roadster	385
1931 Chevrolet coach, like new	360
1930 Dodge new 6 sport coupe	335
1931 Ford conv. cabr., like new	325
1930 Buick std. coach, 20-20, 6 whls.	325
1930 Chevrolet sedan, late, wire whls.	315
1930 Chevrolet coach, in A1 cond.	245
1930 Ford coupe, runs good	235
1930 Chevrolet spt. rdstr., wire whls.	225
1928 Buick Std. 6 sed., excell. cond.	225
1930 Ford tudor, A1 cond.	225
1930 Cheverolet coupe, A1 cond.	225
1930 Ford sport coupe	225
1929 Chevrolet conv. landau	215
1929 Chevrolet coupe, beaut. cond.	215
1929 Chevrolet coach, excell. cond.	175
1929 Chevrolet rdstr., new tires	150
1928 Pontiac coach, late series	125
1928 Chevrolet conv. cabriolet	115
1928 Chevrolet landau	115
1928 Chevrolet coupe, excell. throughout	95
1927 Hupmobile sport roadster	65

6943 S. HALSTED-ST.
7004-10 S. HALSTED-ST.
ENG. 3400. VIN. 8870.

Fords—500—Chevrolets

Prices Cut and Slashed.

500 GUARANTEED CARS REDUCED 40%. $20 CASH, BAL. EASY. No indorsers.
'29-'31 Coupes, Sedans, Roadsters....$75 up
'27-'28 Coupes, Sedans, Roadsters....$25 up

'32 State License Furnished.

Your old car taken as down payment. SALE AT MAIN STORE ONLY. Always open.

Levy Auto and Finance Co., 724 Milwaukee, cr. Carpenter

Chevrolets and Fords.

1931 Sedans, Coaches, Coupes, Roadsters. $75 DOWN. MONEY BACK GUARANTEE. Chevrolet Lot, 6330 BROADWAY.

CADILLAC—LATEST 1930, 5 PASSENGER sport sedan; 6 wheels, 2 fender mounted; radio equipped, chrome tire covers, 6 white wall tires; prettiest equipped car in city; for quick sale will take $1,100; guar., terms. ALWAYS OPEN. 2810 MADISON.

CHEVROLET.

Here's a beautiful like new 1930 Maroon 4 door Sedan that you'll want to own. You can buy it today for $295. NORTHWEST BUICK CO. 3801 LAWRENCE-AV.

CHEVROLET—LATE '31 SED.; A BEAUTY. 7 mo. old; 6 wire whls., etc. Must sacr. for $350. Cash or can arrange terms; $50 dn., $30 mo. 1829 S. Crawford. Craw. 3311.

CHEVROLET—1932 COUPE, COACH, OR sedan; used; driven very little; $100 down, 18 mos. to pay. 7319 S. Halsted. Rad. 8700.

CHEVROLET—LATE 1929 SEDAN, RUNS and looks like new. A real bargain. Charles Lang & Co., 2479 Milwaukee-av.

CHEVROLETS—ALL MODELS, '31 AND '30. Lowest prices in town. Terms or trade. West Side Auto Exch. 4637 W. Madison-st.

CHEVROLET—1931 COACH, VERY LOW mileage; $367; no finance charge. CHRYSLER DEALER, 5948 BROADWAY.

CHEVROLET—SED., LATE 29. PAINT, mot. perf.; new tires; $195. 9220 S. Ashland.

CHEVROLET—4 DR. SED., '26; RUNS AND looks good, $55; tms. 9220 S. Ashland.

CHEV.—LATE '30 CLUB SEDAN; SAC. FOR $275. 4342 W. 18th-st. H. Zolitzman.

CHEVROLET—GENUINE 1931 SEDAN. $295; terms. 3023 W. MADISON.

CHRYSLER — 1930 DE LUXE 80 IMPErial Sedan; 7 day driving trial; 4 speed transmission; 6 wire whls., side mts., chrome tire covers; heater; looks and runs like new throughout; cost $3,600; reposs.; will sacrifice for $695. Trade. 18 months to pay. G. N. C. Finance Co. Always open. 4636 Washington-blvd.

CHRYSLER—'31 8 COUPE WITH RUMBLE seat; a thorough examination and demonstration will prove to you that this beautiful Chrysler is in the same shape as when it first left the factory. Specially priced at $695. Terms. Studebaker Sales, 26th and Michigan.

CHRYSLERS—USED 1932S, 1931S, BARGAINS; 88 5 PASS. COUPE DE LUXE, 4 PASS. DE LUXE COUPE; CONVERTIBLE DE LUXE SPORT COUPE; USED. THESE CARS LIST TO $1,950. PRICED NOW FULL WARRANTED, LOW AS $775. F-E-L-Z, 1132 DIVERSEY-BLVD.

CHRYSLER—"75" ROYAL COUPE, LATE 1929 with rumble seat, 6 wire wheels, side mounts, chrome tire covers, etc. A real buy for some one. WEST SIDE BUICK SALES CO., 4666 WASHINGTON-BLVD.

CHRYSLER—1930 MODEL 77 DE LUXE SEdan, 4 speeds forward, 6 wire wheels, 2 fender mounted; fully equipped; $595; guar., terms. 2810 MADISON.

CHRYSLER—'26 4 DR. SED.; NEW TIRES; very good condition; real trans.; $55. 245 MADISON-ST., OAK PK. AUST. 4903.

CHRYSLER—1928 MODEL 72 SPORT SEdan, 6 wire wheels, 2 fender mounted; $295; guar.; terms. 2810 MADISON.

CORD—1931 CABRIOLET; LOW MILE., $400 extra equip., also 1931 brougham, driven few miles, $875. 2433 S. Michigan.

DE SOTO — 1931 SIX CYLINDER SPORT coupe, wire wheels; fully equipped; $395; guaranteed; terms. 2810 MADISON.

DODGE—'30 COACH. THE FINISH IS bright and shiny and the upholstery is luxurious. Very fully equipped, $395. Terms. Studebaker Sales, 26th and Michigan.

DODGE—USED '32 6 CPE., R. S., W. W.; cost $1,185; take $465, time. 1258 S. Kolin.

ESSEX—'29, 5 PASS. SEDAN; NEW CAR cond.; $135; need cash today. Euclid 9716.

Fords Honestly Advertised. Tax Warrants Accepted.

1930 Tudor, exceptional cond..........$225
1931 Vict., metal back, No. 4774329... 395
1931 De Luxe Rdstr., side mts., trunk.. 325
1931 Town, side mts., wh. w. tires, sptlt. 375
1931 Tudor, very low mileage.......... 295
$20 to one-third down. 90 day guarantee.

M. J. Kelly, 4445 W. Madison.

Fords—Late Models

$50 down, $5 week; no endorsers. Satisfaction guar. or your money back. $100 to $150 allowance '29-'29 Fords.
1930's, all models....................$185 up
1931's, all models.................... 250 up
LITSINGER, 925 W. Jackson. Alw. open. OVER 35,000 SATISFIED OWNERS.

FORD '31 VICT., SIDE MTS.........$125 DN
Ford '31 De Luxe Town Sedan..$135 down
Ford '31 De Luxe Rdstr., extras.. 135 down
Ford '30 Roadster, yellow wheels. 75 down
Ford '30 Spt. Coupe, red whls... 78 down
GLENN E. HOLMES, INC., 30 E. Lake-st.

FORD—1931 VIC. SPT. SED.; MTGE. FC. New throughout. See Sunday, May 15, 10 a. m. to 3 p. m. Co-operative Acceptance Co., 4802 Broadway, Suite 3, Longbeach 0487.

FORD—1930 TOWN SEDAN, 6 W. W.; plenty extra equipment. This car in excellent condition; $287; no finance charge. CHRYSLER DEALER, 5948 BROADWAY.

FORD—1931 COACH, $295; A1 CONDItion; new tires; 90 day guar. Terms. GLENN E. HOLMES, INC., 30 W. Lake-st.

FORDS — 1929, 1930, AND 1931'S. ALL types and models; bargs. Terms or trade. LAWDER BROS., 6900 VINCENNES-AV.

FORD—1928 ROADSTER, SIDE MOUNTS; $137; no finance charge. CHRYSLER DEALER, 2515 MILWAUKEE.

FORD — 1931 TUDOR SEDAN, HEATER, spotlight, seat covers, special locks; $335; terms, trade. Sampson, 3845 W. Madison-st.

FORD—1931 STD. COUPE; SPOTLIGHT, etc. Must sell at once. No dealers. Call Keystone 3800 for appointment.

FORD—'29 STAND. RUMB. SEAT COUPE; ex. condition; good tires; $135 cash, today. Wood, 2d, 419 S. Taylor-av., Oak Park.

FORD—1928 TO 1931, ALL MODELS, PRICED TO SELL AT ONCE. HESSER & SODEN, 1234 MORSE-AV.

FORD—'28, '29, '30, '31S; ALL MODELS. Tms., trade. 5310 Division. Man. 6640.

FORD—'28 CPE.; EXCEL. RUNNING CAR. New paint. Barg., $125. 1107 N. Clark.

FORD—'31 DE L. RDSTR., A BEAUTY. Best buy in Chicago. Barg. 1107 N. Clark.

FORD—COUPE, 31; PERFECT THROUGHout, $265; terms. 9220 S. Ashland-av.

FORD—'30 TUDOR, EXCEL COND., $235; need cash. 535 S. Gunderson-av., Oak Pk.

FRANKLIN—SEDAN, 1929 MODEL ON THE long wheelbase. It was actually used only a year and a half, as the original owner was ill most of the time. The appearance is very smart and the motor is just properly broken in. Special for $695. Terms. Studebaker Sales, 26th and Michigan.

GRAHAM-PAIGE—'28-827 SEDAN; MUST sell at once for best offer. Trade. WEST SIDE BUICK SALES CO., 4666 WASHINGTON-BLVD.

GRAHAM—6, 610, 1928, 4 DR. SEDAN; A1 appearance; guar. mech.; seat covers, etc.; $195. 2210 Mich.-av. Calumet 1080.

GRAHAM-PAIGE—1929 SERIES 614 SEdan, all new tires, 4 speed trans. Excellent cond.; $290. 3431 W. Madison.

GRAHAM — 1930 STAND. 6 SEDAN, $445. Very smart appearance; mechly. perfect. LOGAN SQUARE BUICK, 2468 Milwaukee-av.

HUDSON, '29, $235.

6-Cyl., 5-Pass., 1929 Coach, painted blue, with trunk, trunk rack, tire mounted on side; 2 way shock absorbers; powered by celebrated Super-Hudson motor; mechanically it will give an exceptionally good account of itself. Only one person can buy it, $235. No trades. Butler Motors, Inc., 2457 Michigan-av. Mich. 2000.

HUDSON—SEDAN; IF YOU ARE A HARD motorist to please, we invite you to inspect and test this 1929 model. It was in the garage most of the time, as the original owner frequently traveled. Equipped with many expensive extras. Only $245. Terms. Studebaker Sales, 26th and Michigan.

HUDSON—8 SEDAN, '31 THAT CANNOT be told from a brand new car. The beautiful blue finish glistens, and the upholstery, tires and motor are in the original new condition. Has trunk, side mounts, wire wheels, etc. A rare buy at $695. Tms. Studebaker Branch, 6101 Broadway.

HUDSON—SED; LATE '30 DE LUXE; EXC. cond.; $400, $100 cash. Butt. 1184.

HUPMOBILE—H-8, RIDE CONTROL, FREE WHL., ETC.; HARDLY RUN; '31; $2,200 CAR FOR $875. 1132 DIVERSEY-BLVD.

HUPMOBILE—1931 8 DE LUXE SEDAN; 6 wire wheels, fender wells; run very little; $695. Tms. Miller, 4444 Irving Park-blvd.

USED AUTOMOBILES FOR SALE.

BUICKS

1930 MODELS AS LOW AS $565

TERMS OR TRADE.

$175 CASH, BAL. $39 A MONTH, for 10 months, which includes fire and theft insurance and finance charge. Liberal discount for cash.

GUARANTEE.

These cars are in first class coach and mechanical condition. In spite of these low prices each car carries 30 days guarantee, backed by a responsible company. Cars can be seen and demonstration gladly given at the following addresses:

HERTZ STATIONS:

357 N. State-st.	1540 E. 67th-st.
3949 Washington-blvd.	2667 Milwaukee-av.
333 S. Franklin-st.	5122 Lake Park-av.
6318 Cottage Grove.	3154 W. Madison-st.
4824 Broadway.	730 W. 63d-pl.
4926 W. Madison-st.	3144 N. Ashland-av.

FORDS—1,000—CHEVS.

Chicago's Oldest and Largest Exclusive Ford and Chev. Finance Co. OFFERS THE BEST SELECTION IN TOWN.

MAKE YOUR OWN TERMS.

'29-'31 MODELS. $70 up. '27-'28 MODELS. $25 up.

FREE 1932 STATE LICENSE.

Cars like new and backed by a 90 day written guarantee that means something. Your car taken as down payment. Always open.

WALTON FINANCE CORP. 940-958 MILWAUKEE-AV.

UNDER $100

'35 Stude. Sed......$50 | '27 Chev. Coupe....$65
'27 Essex Coach.... 65 | '27 Buick Sed...... 95
'27 Chev. Sedan.... 75 | '26 Nash Sedan..... 95

UNDER $200.

'28Chrysler Cpe..$165 | '26 Buick 47 Sed.$145
'27 Nash Sp. Sed. 195 | '27 Nash Ad. 6 Sed 165

Many Others.

SOUTH SIDE NASH SALES. 7158 STONY ISLAND-AV.

HUPMOBILE—1931 STR. 8 MODEL H, 4 dr., 5 pass. de luxe sedan; 6 wire whls., fender wells, chrome tire covers, heater, trunk. Orig. cost $2,380. Dr. very little. Reposs. Sacr. for $795. Your car as down payment. Bal. 12 to 24 mos. Always open. G. M. S. Finance, 4635 W. Washington-blvd.

HUPMOBILE—1929 CENTURY 8 SPORT model with wire wheels, side mounts, rumble seat, and very full equipment. Finished a handsome tan. Has a sweet running motor. Priced at $445 for quick disposal. Terms. Studebaker Sales, 26th and Michigan.

HUPMOBILE—1931 MODEL C 4 DR. SEdan; free wheeling; used very little, fully equipped; guaranteed; $795; terms. ALWAYS OPEN 2810 MADISON.

LA SALLE—1929 DE LUXE SPORT PHAEton; tonneau deck and windshield, side mounts; need cash. R. C. Johnson Jr. Phone State 1727, or Kenilworth 2051 after 6 p. m.

LA SALLE—LATEST 1929 5 PASS. SEDAN; guar. like new, $650. Terms for 1 yr. 3308 W. North-av. Belmont 9783.

Lincoln Judkins—'30 Sedan.

ALSO

Lincoln Town Sedan—1929.

Wire wheels, spares mounted forward; cars look like new; no reas. offer refused. Wm. Dunning, 4143 Cottage Grove. Drexel 2810.

LINCOLN—'32, V-12 SPORT SEDAN DE LUXE 3 WINDOW, USED. A REAL BNUYER'S OPPORTUNITY TO BUY A FINE CAR CHEAP. F-E-L-Z. 1132 DIVERSEY-BLVD.

LINCOLN—1928 LE BARON SEDAN IN A1 cond. throughout; a bargain at $495. 6935 Stony Island. Dorch. 1415.

MARMON—R 1931 SEDAN, WIRE WHEELS, side mounts; guar.; $395; terms or trade. Fitzpatrick, 6555 Cottage Grove. Alw. open.

MARMON—'29-68 SEDAN, A1 CONDITION; must sell, $200 cash. Lafayette 3157.

NASH—1931 8 VICTORIA 5 PASS. COUPE. A beauty; can be taken for new; original cost, $1,985. Will sacrifice for $985; tms. Miller Motor Sales, 4444 Irving Park-blvd.

NASH—'29 BROUGHAM; STD. 6 THAT'S the last word for beautiful appearance and sparkling performance; reduced to $275; terms. Studebaker Sales, 26th and Michigan.

NASH—'32 USED, MOD. 8-90 DE LUXE sedan. Driv. very little, 6 wire whls., fend. wells, etc. Cost over $2,000. Will sac. for $1,075. 2424 Milwaukee. Spa. 2700.

NASH—'29 STD. 4 DOOR SEDAN; MAKE us an offer on this car; will trade. WEST SIDE BUICK SALES CO., 4666 WASHINGTON-BLVD.

NASH—'28 4 DR. SEDAN; A1 COND.; SACrifice, $85. 6954 Stony Island-av.

NASH—'27 SPEC. 6 COUPE, $85; NEW tires. Glenn Holmes, 30 W. Lake-st.

OLDSMOBILE—1931 4 DR. 5 PASS. DE Luxe Patrician sedan; wire whls., heater; orig. cost $1,187. Dr. very little. Reposs. Sac. for $595. Your car as down payment, balance 12 to 24 months. Always open. G. M. S. Finance Co., 4635 Washington-blvd.

OLDSMOBILE, 1931.

Sport Coupe, like new; big saving. Diversey Oldsmobile, 824 Diversey-pkwy.

OLDSMOBILE—5 PASS. SEDAN, 1930; EXcel. cond.; new tires; priced low at $385. Michigan Av. Chev., 2234 S. Mich. Cal. 5810.

OLDSMOBILE—6, 1931 COUPE. HARDLY RUN, $585. F-E-L-Z, 1132 DIVERSEY-BLVD.

Packards—'32s, '31s, '30s—Chp.

STANDARD 8 SEDANS, DE LUXE USED 4 CARS, CAN'T BE DISTINGUISHED FROM NEW. FULL WARRANTY.
1932 used, list to $2,650; my prices..$1,675
1931 list to $2,800; my prices.......... 1,250
1930 list to $2,800; my price............. 985
F-E-L-Z, 1132 DIVERSEY-BLVD.

PACKARD—CUSTOM 8, 640, PHAETON DE luxe 1929 model; 6 wood wheels, 6 tires; finish well preserved; radiator shield; cowl lights; metal tire covers; reconditioned by us. An exceptional value. $975. New and used car depts. open eves. and Sun. Packard Motor Car Co. of Chicago, 2357 Michigan-av. Calumet 7400.

PACKARD—SEDAN, 1928 MODEL THAT WE sincerely believe is the most outstanding Packard buy available. The finish and upholstery are 100%. Tires have little mileage. The motor performs smoothly and quietly. Extras galore. Reduced to $385. Terms. Studebaker Sales, 26th and Michigan.

PACKARD.

This 1928 Ozark Green 5 pass. Sedan looks like new and it's a car you can well be proud of. See it today....................$495. NORTHWEST BUICK CO. 3801 LAWRENCE-AV.

PACKARD—1929 LIGHT 8 CLUB SEDAN. 6 wheels, 2 fender mounted; trunk; fully equipped; $595; guaranteed; terms. ALWAYS OPEN. 2810 MADISON.

PACKARD—6-26 SED.; 1928; MUST SELL; no reas. offer refused; will trade. WEST SIDE BUICK SALES CO., 4666 WASHINGTON-BLVD.

PACKARD—LATE '29 LIGHT 8 CLUB SED.; very classy job; guar. perf.; $650. Terms to suit. 3308 W. North-av. Belmont 9783.

PACKARD—1932 SEDAN, STANDARD 8, USED, RADIO, ETC. LIKE NEW. $1,495. WEAVER. WELLINGTON 7802.

PEERLESS—8 SEDAN; 1930 DE LUXE model with wire wheels, side mounts, etc. It was owned by a wealthy family in conjunction with two other high priced cars. Result is, this Peerless saw very little service, and will give real satisfaction now. Today, $595. Terms. Studebaker Sales, 26th and Michigan.

PIERCE ARROW — BIG SELECTION; LOW prices; liberal terms. Pierce-Arrow Factory Branch, 2246 S. Michigan. Calumet 6109.

PLYMOUTH—'32, USED FLO. PW. MODELS. SEDAN AND COACH, BARGAIN. KULLBERGER CHRYSLER, 1441 E. 75th-st.

PONTIAC—COUPE, 1930 MODEL THAT really must be seen to be appreciated; the finish glistens like a new dollar and the upholstery has not a worn spot; motor is A1; extras galore; special at $385. Terms. Studebaker Sales, 26th and Michigan.

PONTIAC—USED 1932 DE LUXE SEDAN; wire whls. Free wheeling. Orig. cost $970. Reposs. Sacrifice for $595. Your car as down payment, balance 12 to 24 months. G. M. S. Finance Co., 4635 Washington-blvd.

PONTIACS—1930; $395. TAX WARRANTS AND SCRIPT ACCEPT. COMMUNITY MOTORS, INC.

PONTIAC—LATEST '28 COUPE; R. S.; perf cond.; $115. 6954 Stony Island.

PONTIAC—'29, 4 DR. SED. LIKE NEW. Acct. sick, $200. Mrs. Ward, 3356 Adams.

PONTIAC—28 SED., USED VERY LITTLE. Out of work. $90 cash. Col. 6818.

REO—1930 FLYING CLOUD, 6 W. W.; DE Luxe Brougham; 2 side mounts; $285. 333 W. MADISON-ST. ALWAYS OPEN.

STUDEBAKER—1931 COM. 8 4 DR. 5 PASS. De Luxe sedan; 6 wire whls., fend. wells, chrome tire covers, trunk, heater; free wheeling; orig. cost $1,677. Dr. very little. Reposs. Sacr. for $675. Your car as down payment, balance 12 to 24 months. G. M. S. Finance Co., 4635 Washington-blvd.

STUDEBAKER — PRESIDENT 8 SEDAN. Last series 1929 with nonshatterable glass, trunk rack, wire wheels, side mounts, spotlight, etc. Finish is an attractive maroon, and there's not a mar on it. Interior is immaculate. Runs like clockwork. $495. Tms. Studebaker Branch, 6101 Broadway.

STUDEBAKER—'31 SIX SEDAN. THIS IS a free wheeling model that was used as a demonstrator for a short time. It cost $1,000 a few months ago, and will be sold immediately at our special reduced price of $575. Terms. Studebaker Sales, 26th and Michigan.

Studebaker '32 Comm. "8."

5 pass. sedan; wire whls.; practically new; priced for quick sale. Wm. Dunning, 4143 Cottage Grove-av. Drexel 9313.

STUDEBAKERS — '32, '31, '30 CHEAP; USED COMMANDERS, DICTATORS, HARDLY RUN; WILL SELL FREE WHEEL CAR LOW AS $575. CALL WELL. 7802.

Studebaker '29 Com. Sedan, 4 dr., $295. 5107 N. Clark.

STUDEBAKER—'29 DE LUXE SEDAN; 6 W. W.; side mounts; no reas. offer refused. WEST SIDE BUICK SALES CO., 4666 WASHINGTON-BLVD.

WHIPPET—'28, 6, 4 WHL. BRAKE SEDAN; need cash today; $110. 8224 S. Elizabeth.

WILLYS-KNIGHT—1928 4 DOOR SEDAN, light 6, in wonderful condition; bargain for cash, $150, guaranteed. 2810 MADISON.

WILLYS—1931 6 SEDAN; ONLY $295; wire wheels, etc. Like new, 1-3 down, balance $5 per wk. 4440 W. MADISON-ST.

MOTOR TRUCKS.

Chevrolet and Ford Trucks.

STAKE, PANEL, PLATFORM, OPEN EXPRESS AND PICKUP. ½ TO 1½ TON, $50 AND UP. 6330 Broadway.

FORD—CHEVROLET—DODGE TRUCKS. 200 TO PICK FROM. All type bodies; 90 day guarantee. LOWEST PRICES—EASIEST TERMS. 940 TO 958 MILWAUKEE.

2 T. LA FRANCE TRACT. SLPG. CAB. 3 T. La France Republic tract. sleep. cab. 3½ T. La France Republic tract. sleep. cab. 3 semi-trailers, 8 to 12 tons. 3830 S. MICHIGAN. YARDS 0276.

FOR THREE DAYS ONLY—18 Fords, 131 and 157 stakes, panels and express bodies; diamond T. Macks, others. B. & W. Mot. Co., 327 W. 35th. Auth. Ford Dlr.

FORDS, CHEVS. AND OTHER MAKES. All models, $25 and up. Terms. 1046 W. Harrison-st. Monroe 0676.

MACK TRUCKS, 2½ TO 7½ TONS; SOLID pneumatic four and six wheels. Buses. Mack, 3300 Wentworth-av. Calumet 5413.

FORD "A" AND "AA" TRUCKS. ALL TYPES OF BODIES. BARGAINS. LAWDER BROS., 6900 VINCENNES-AV.

MACK—5 T. DUMP, ONLY $500. EXCELlent condition. Autocar Sales. 1716 W. PERSHING-RD. VIR. 0210.

LA PEER REFRIG. TRAILER, CUST. BODY, very reasonable; terms or trade. LITSINGER, 925 W. Jackson. Alw. open.

REFRIG. BODIES, CHOICE OF 4 CUSTOM built, like new, $450 ea. Terms or trade. LITSINGER, 925 W. Jackson. Alw. open.

FORD—'27 PANEL BODY TOY TRUCK; good tires; $85 cash. 7228 Calumet.

CHEAP—2 TON FEDERAL TRUCK, STAKE body; A1 cond. Lafayette 8542.

AUTOMOBILE LOANS.

LEWIS E. BOWER,

1240 S. Mich., 1217 Devon, 59 W. Wacker. 6838 Stony Island, 747 Madison, Oak Park. LEGAL RATES UNDER STATE CONTROL.

CASH IN 20 MINUTES—LOWEST RATES. MAJESTIC INVESTMENT CORPORATION, 105 W. MONROE-ST. RANDOLPH 4364.

AUTO AND TRUCK LOANS. MOTOR CAR FINANCE CO. 2411 S. Michigan-av. Calumet 7272.

CASH IN 15 MINUTES. NO DELAY. WINTER-HIRSCH. 1842 S. Michigan-av. Calumet 4586.

AUTO LOANS—REFINANCING. AUTOMOBILE BONDING CO. 105 W. Monroe. Offices all over Chicago.

AUTOMOBILES WANTED.

CARS SOLD FOR OWNERS ON COMMISsion basis; quick action; all makes, all models. Est. 10 yrs. 3333 Fullerton. Op. eves.

WANTED—1931 OR LATE 1930 LIGHT 6 cyl. sedan. Have $300 cash; no payments; must be reasonable. Tel. Crawford 3311.

CAN USE 50 CARS AT ONCE—SPOT CASH. BRING THEM IN. C. ZEPP, INC., 2950 Lawrence-av.

WANT BUICK 30 TO 60 DAYS; REASONable rent. Randolph 9149.

WTD. — USED CARS, TRUCKS; HIGHEST prices. 7019 S. Halsted. Radcliffe 0869.

AUTO CREDITS FOR SALE.

$275 PLYMOUTH OR $325 CHRYSLER credit for $200. Goddard. Sup. 9455.

$350 NASH CREDIT—WILL SELL FOR $200. 2923 Diversey-av. Hum. 4975.

AUTO ACCESSORIES, REPAIRING.

GUAR. BATTERY, $2 AND EXCH.; FREE del. service. 735 S. Kedzie. Nevada 6967.

5,000 PERFECT CIRCLE RINGS, 10C EACH. Froehling, 741 N. Wells. Superior 9752.

MOTOR BUSES FOR SALE.

REOS, MACKS, FAGEOLS, AND YELLOW coaches; capacity 16 to 29 passengers; priced $400 to $3,500; trade and terms. REX FINANCE CORPORATION. 1619 S. State. Cal. 5153 and Cal. 0228.

MOTOR TRUCKS TO RENT & WANTED.

REFRIGERATOR TRUCKS WANTED — Steady hauling. 453 W. 43d. Yards 1492.

MOTORCYCLES AND BICYCLES.

BARGAINS—REBUILT H-D MOTORCYCLES; open Sat., Sun. 3836 W. North-av.

AUTO TIRES.

DEALER'S SPECIAL.

Old tires made to look like new for 50c per tire. 535 N. Cicero. Austin 4953.

NEW U. S. ROYAL 2DS—SAVE UP TO 50%. BERLIN TIRE CO., 1400 S. Michigan-av.

HOME FURNISHINGS.

(See Also Household Appliances.)

Central.

HARTMAN'S WAREHOUSE CASH BARGAIN OUTLET STORE. YARDS 4590.
$17.50 val. innerspring matt..........$ 4.50
55.00 val. 2-pc. parlor suites...... 19.50
7.50 val. 9x12 Cong. rugs........ 1.98
55.00 val. 7-pc. din. rm. sets....... 19.50
12.00 val. oak ice boxes............. 3.95
55.00 val. 3-pc. bedroom sets....... 19.50
30.00 val. 9x12 Ax. & vel. rugs... 9.95
153 W. 39th-st. Open Tu., Thu., Sat. eve.

South Side.

Your Last Chance!

$125,000 stock of new, high grade furniture, rugs, radios at 40-60% below cost.

Going Out of Business

Parlor sets, choice covers..........$19.50
Bed, dresser, chest complete.......... 22.50
9x12 rugs [new]...................... 5.00
7-pc. walnut din. rm. sets.......... 26.50
4-RM. OUTFIT; RUGS.................. 89.50
Innerspring mattress, $15 val........ 4.98
Rug pad, 9x12, $5 value.............. .99
Vacuum cleaners, Hoovers, etc....... 12.95
Radios, Zenith, Philco, etc., 40-60% off.

Goldstein Furniture Co.,

5926-36 S. Halsted-st. [This store only.] Open daily 9 a. m. to 10 p. m., Sun. 6 p. m.

RUGS—10 AXMINSTERS, 6X9, $7.50; 9X12, $8.50 up; very fine American orientals. $26.50. Klever Shampay, 4635 Cottage Grove. Open eves. Tues., Thurs., Sat.

UNCLAIMED STORAGE SALE—4 ROOMS, comp., $99.50; only $15 cash; your own terms. Kessel Bros., 4312 Cottage Grove-av.

CHEAP FOR QUICK SALE—HANDSOME hi-grade hse. furnishings; 7 rms.; oriental rugs. 1362 Madison Park, 2d apt. Ken. 1151.

COMPELLED TO SELL OUT RICH HOME—7 rms., mod. furn., compl. or sep.; also orient. rugs. 7029 Jeffery-av. Hyd. P. 8673.

GOOD FURN. 3 PC. SET, TABLES, CHAIRS; bargain; will sep.; no dealers. Dor. 1293.

BABY CARRIAGE, KROLL KAB, GD. COND., reas. 6915 Cornell, Butterfield 3632.

CARPET, 50C; WORTH $2.50; RUGS AND furn. cheap. 746 E. 47th-st. Drexel 9060.

STORAGE—BEDRM., $20; DIN., $15; PAR. $18. 6140 Cottage Grove. Op. eves., Sun.

North Side.

RUGS! FORFEITED AT OUR PLANT—9x12 and 8x10 rugs low as $7.50. IMPERIAL DYERS AND RUG CLEANERS. 2123 Lincoln-av. Tues., Thurs., Sat. till 9 p.m.

BANKRUPT NEW FURN.—PAR. SET, $29; 3 pc. bedrs. set, $35; dining set, rugs, lounging chair, $12; brkfst. set. Other bargs. Open eve. to 10, Sun. 5 p. m. 6542 N. Clark.

8 RMS. FURN., RUGS, 2 MOS. OLD; SAC.; parl. set $35, cost $200; Amer. orient. rug, $15; etc. O. Carr's, 6347 Kenmore. Shel. 7074.

$50,000 NEW FURN.—PAR., DIN. OR BEDroom, $29; lamps, rugs. REMER CO., 5822 N. Western. Open eves to 9; Sun. 5.

MUST VACATE—SELL AT SAC. HIGH grade furn., living rm., $900 dining rm. set, $150 bdrm. set, rugs, etc. 739 Brompton.

FURNITURE—4 RMS., NEW DINETTE SET; reasonable. 2636 Summerdale. Longb. 6237.

4 RMS. COMPLETE; RENT $35; FRIGID. Sell furn cheap. 3529 Broadway.

RUGS FOR SALE—DIVERSEY 2650. 2733 HAMPDEN COURT, 2D.

SOLID HAND CARVED OAK DINING RM. set. Odd pieces. Buckingham 9764.

Northwest Side.

PARLOR SET, $15; 2 9X12 RUGS; 9X12 kitch. rug; pl. piano. 2424 N. Monticello.

West Side.

SACRIFICE HIGH GRADE FURN. PARLOR sets, $39; bedrm. sets, $39; breakfast sets, $10; din. rm. sets, $39; rugs, all sizes, odd tables, chairs, etc. Also 4 rm. outfits; reas. TUFT'S, 4444 Madison. Open eves., Sun.

MUST SAC.—HI. GR. 10 PC. DIN. SUIT., 7 pc. bedrm. suite, rust-green tap.; liv. rm. suite. Jones, 1045 Wash.-blvd., Oak Park.

HOUSEHOLD APPLIANCES.

NEW ALL-PORCELAIN ELEC. REFRIG. Factory closeouts, fully guar., $74.50. Two door elec. lighted, all porc. $79.50. Terms, $2 weekly. Values up to $250. Factory, 2430 S. Michigan. Open eves., Sun.

FACTORY SAMPLES WHILE THEY LAST. New 1932 Zero-Zone refrig., $79. Guar. Reconditioned Copeland....................$45. TERMS. OPEN EVE., SUN. 546 W. 119TH.

HOME OWNERS ATTENTION! WE HAVE 18 elec. refrig., new, all porc. Will sell at a trem. reduct. 220 W. Huron. Del. 7899.

$49.50 BUYS A GOOD USED ELECTRIC REFRIGERATOR. Weekly terms. O. W. RICHARDSON, 125 S. Wabash.

HIGHEST CASH PRICE PAID FOR USED elec. refrig. regardless of condition or make. Call Harr. 6002, Mr. Kennedy.

FLOOR SAMPLES AND RECONDITIONED refrig., like new, $49.50 and up. Also open evenings. 1954 W. 35th-st. Laf. 4100.

ELECTRIC REFRIGERATORS—NEW, REG. $139; now only $69.50; wkly. terms. 157 N. Michigan at Randolph-st. Open ev. & Sun.

EUREKA VACUUMS, $12; PERFECT CONdition. 2556 Diversey-blvd. Humb. 8683.

ELEC. REFRIG., PERF. COND.; USED 3 months; bargain. Phone Victory 7428.

BREAKING UP HOUSEKPG. MUST SAC. pract. new cleaner. Apt. 309. Bitt. 2822.

MORTGAGES FOR SALE AND WANTED.

FIRST MORTGAGES.

BOUGHT—SOLD—TRADED. AMERICAN GENERAL UNDERWRITERS. Wabash 1199. 175 W. Jackson-blvd.

BUSINESS OPPORTUNITIES.

Businesses For Sale.

AUTO REPAIR — PAINT SHOP; 2 GAS pmps.; low rt.; barg. 806 Oak-st. Winnetka.

BAKERY AND DELICATESSEN—NEWLY, beau. equip. 2 yrs. ago, black and white, tile wind., wall, silver gray fixt., indirect lights; on busy st. car trans. cor.; nr. L and theater; cheap rent; lease. Doing gd. bus. Cost $10,000; sac. $500 down takes it. Gold mine for baker and wife. Owner not a baker. Open Sun. 3136 W. Harrison-st., near Kedzie-av. Austin 6406; Van Buren 8850.

BARBER SHOP AND BEAUTY SHOPS FOR Sale—Also fixtures new and used. PAIDAR CO., 1120 N. Wells-st. Diversey 0200.

BARBER SHOP—4 CHAIRS; MONEY maker; cash or trade for r. e. 334 S. State.

BARBER SHOP—3 CHAIRS. WONDERFUL location. Bargain. 1302 E. 61st-st.

BEAUTY PARLOR—FOR SALE—SUPPLIES, equipment. Cash; easy terms. Catalog sent. GIBBS & CO., 21 S. WABASH-AV.

BEAUTY PARLOR—MUST LEAVE CITY. Established. Reas. 1100 N. La Salle.

BEAUTY SHOP—WELL EQUIP.; EST. BUS.; low rent; reas. tms. Ph. Cicero 3044-M.

CANDY AND CIGAR STORE—FOR SALE cheap; if desired 3 furn. rms. in rear; cheap rent; must sacrifice. 3456 N. Crawford.

CONFECTIONERY—NR. H. S.; SELL ACCT. illness, with apt.; rt. reas. 5147 Belmont.

CURTAIN CLEANING SHOP—GOOD BUS.; no compet.; reas. rt.; sac. Vinc. 4412.

DELIC. STORE—NEW FIXTURES; GD. LOC. Must be sold this week; no reasonable offer refused. 165 N. Marion-st., Oak Park.

DEL.-GROC.—SCAND. NGHBD.; EL. REFR.; rent reas.; bargain. 5138 W. Chicago-av.

DELIC.-FISH — WELL EST.; NO COMP.; reas. rt.; sacrif. 6114 W. 22d. Cicero 919.

DEL.-GROC.—WELL EST.; GD. INCOME; liv. rms.; reas. rt.; barg. 3152 N. Laramie.

DELIC.—1ST CLASS STOCK, FIXT.; GD. bus.; no comp.; rent $32. 3757 N. Sheffield.

DENTAL OFFICE—SELL GOOD BUSINESS. Will consider partner. Low rent; $800 cash required. Yards 2148.

DRY GOODS STORE—GOOD BUSINESS AND loc.; reas. 3656 N. Central. Kil. 6378.

FLORIST SHOP—EST. 3 YRS.; GD. LOC. Will sac., $500. 1149 N. Austin-blvd.

GARAGE BUS.—N. SHORE; EQUIP.; STORage; reas. rent; sac. Highland Park 388.

GASOLINE STA.—STANDARD OIL PROD.; barbecue lunch rm. in connec. River-rd., just S. of Grand-av. in River Grove, Ill.

GAS STA.—N. W. S.; DOING 10,000 GAL. mo.; barg.; $5,000, $3,000 cash. Mer. 3790.

GAS STA.—SINCLAIR SERV.; EST. 6 YRS.; sell, lease; good bus. 5835 Grand-av.

GEN. STORE—STOCK, FIXTURES, GAS station; living rooms; on U. S. 31, near Ludington. A money maker. Sell acct. illness. Wm. J. Brozzo, R. 1, Ludington, Mich.

GROCERY, MEAT MARKET—1ST CLASS; Gentile neighborhood. Also corner grocery, fruit market in Lawndale dist. Opportunity once in a lifetime; don't miss it! Call Miss Minkin, Crawford 6994.

GROCERY STORE—I. G. A. CONNECTIONS; best cor. in S. Evanston on Main-st.; will sell very reas. because own. has other bus. connect. 741 Main-st., Evanston.

GROC.-FRUIT-VEG. STORE — NEXT TO meat mkt.; do. gd. bus.; busy street, col. dist.; must be sold imm. Wen. 4820, Dane.

HARDWARE AND PAINT STORE—EST. 25 years; reas. rt.; sac. 5950 Roosevelt-rd.

HOSIERY MILL WITH DAILY PRODUCtion of 65 dozen; stock of machinery inventorying about $7,000. Will sacrifice machinery and finished stock. Unity Hosiery Mills, Inc., 1570 S. First-st., Milwaukee, Wis.

HOTEL—SELL OR TRADE; E-Z TERMS; Westfield, Ill.; Protest., Gent. Sta. 2255.

JEWELRY STORE—ESTAB. BUS.; GOOD location; very reas. 4160 Archer-av.

LUNCHROOM—4746 FULLERTON-AV.; OPportunity for couple; a factory district; $200. Call Belmont 6485.

MEAT MARKET—GD. LOC.; MIXED NAborhood; old place; reas. price. Can. 6991.

MEAT MARKET — PROFITABLE SHOP; small down payment. N. S. Lake V. 8252.

POPCORN STAND—GOOD LOC., BETWEEN 4 thea.; reas. 666 W. 63d-st.

RENTAL LIB., GIFT SHOP—REA.; GOOD loc.; leav. city. Address L N 210, Tribune.

RESTAURANT.

ESTABLISHED 10 YEARS. PROFIT MAKING, OPPOSITE MAIN GATE OF WESTERN ELECTRIC. SACRIFICE. CASH. NO AGENTS. 4736 W. 22D-ST.

ROOMING HOUSE—BEAU. FURN., 8-2 RM., individual kitch. apts.; income $300 mo. Rent $100. Price $800. Tel. Stew. 3384.

ROOMING HOUSE—11 RMS., BEAU. STONE bldg. MUST SELL AT ONCE to settle estate. BEST BID. Dre. 7347.

ROOMING FLAT — 6 RMS., 5 RENTED. Clean, light, 3d fl. Mrs. Gronberg, 1004 Irving Pk., cor. Sheridan-rd. Ph. Well. 5669.

ROOMING HSE., GROCERY, RESTAURANT—Sell or trade. Good income. Reas. rent. Owner will sacrifice. Monroe 3379.

RMG. HSE.—27 R.; DEARBORN, NR. PK.; rt. $175; well furn.; pr. $2,000. Terms. Steinbock & Alexander, 160 N. La Salle.

ROOMING HSE.—14 RMS.; BEST LOCAtion on Northeast Side; estab. bus.; sac. for cash acct. sickness. Del. 8544.

RMG. HSE.—14 RMS., R. WTR. EA. RM.; lt. hskpg.; 2 car gar.; chp. 1163 Dearborn.

TAILORING—N. S. EST. 9 YRS.; CLEARing, even today, $50 week; selling account of sickness. Ardmore 0784. LANE.

IF THE KIND OF STORE OR BUSINESS you want to buy is not offered for sale today, why not advertise in the Business Opportunities Wanted Column? Stop in today at one of the Tribune Want Ad Offices, Madison and Dearborn-sts., 1107 E. 63d-st., or call Superior 0100, ask for an Ad Taker.

Partnerships and Investments.

AN UNUSUAL OPPORTUNITY IS OFFERED to a man of some means to invest safely, be on the ground floor to watch his investment and enjoy the restful, quiet living of one of the finest small cities, 3 miles from Lake Michigan's best known summer resorts. One of the best and most favorably known flower businesses in Western Michigan invites the interest of a working stockholder, middle age preferred, who is willing and able to invest $10,000 and take a working interest in the future of the concern. Party interested must be an all around office man, willing to work and earn his worth as he learns the business. Sales ability might be considered in place of office routine. The business is a progressive one with a reputable record and is probably the most promising in the state of Michigan, and only men to fit such a situation need apply. We invite a frank correspondence from applicants, giving in detail their age, married or single, occupation and education. Address D X 4, Tribune.

Concessions, Locations, and Leases.

WILL RENT SPACE FOR RADIOS, WASHing Machines or Refrigerators in Rockford's largest credit department store. 100% location. Peoples Store, 311 W. State, Rockford, Ill.

FOUNT. LUNCHEON—CONCESSION TO RESponsible party. Uptown Drug Store. Ideal hotel location. Real opport. for capable Rest. man. Address A J 267, Tribune.

CONC. WTD.—WILL MANAGE RMG. HSE or hotel on comm. basis. Austin 1888.

75 TRUCK GARAGE—FOR RENT—NR. loop. 630 Miller-st. Haymarket 3160.

STOCKS AND BONDS.

WE BUY AND SELL TAX WARRANTS FOR CASH. R. C. MITCHELL, 111 W. WASHINGTON. RM. 517. FRANK. 1610.

CASH PAID FOR TAX WARRANTS, REAL estate bonds. Rm. 504, 72 W. Washington.

WE BUY OR LOAN ON R. E. BONDS, TAX warrants. Suite 712, 134 N. La Salle.

WILL SACRI. CHAIN O' MINES STOCK. 3622 Michigan, 1st fl., ofc. Yards 0800.

HOME FURNISHINGS WANTED.

ATLANTIC 2290.

PHILPOTT'S BUYERS MEAN MONEY TO YOU. See us first; get more. We are as near as your phone. ARTHUR R. PHILPOTT.

KEDZIE 1300.

Best cash prices for used furn., rugs, stoves, elec. radios. Homan Furn. Prompt service.

CALL NEVADA 1150 — HIGHEST CASH prices paid for used furn., rugs, stoves, elec. radios; prompt service. Acme Furn.

CALL CRAWFORD 3850 FOR HIGHER cash prices on your furn., rugs and elec. radio. Prompt serv. Spaulding Furniture Co.

HIGHEST PRICES PAID USED FURN., rugs, radios. Call anywhere. H. P. 3197.

BUILDING MATERIALS.

Lumber.

YOU WILL POSITIVELY SAVE MONEY ON lumber, millwork, roofing, wallboard, etc. 3509-15 Belmont-av. Independence 4800.

TERMS OF SUBSCRIPTION OF THE TRIBUNE.

Orders for mail subscriptions must be accompanied by remittance to cover:

Rates for Illinois [outside of Chicago], Indiana, Iowa, Michigan, and Wisconsin:

Daily, without Sunday, one year, $5.00; six months, $2.50; three months, $1.25; two months, $1.00; one month, 50c.

Daily, with Sunday, one year, $12.50; six months, $6.25; three months, $3.15.

Sunday only, one year, $7.50; one month, $1.00.

Rates for subscription in postal zones 3 and 4 [measured from Chicago], outside of Illinois, Indiana, Iowa, Michigan, and Wisconsin:

Daily, without Sunday, one year, $7.50; one month, $1.00.

Sunday only, one year, $7.50; one month, $1.00.

Daily and Sunday, one year, $15.00; one month, $2.00.

Rates for subscription in zones 5, 6, 7, and 8 [measured from Chicago], Canada, Mexico, and foreign:

Daily, without Sunday, one year, $12.00; one month, $1.50.

Sunday only, one year, $7.50; one month, $1.00.

Daily and Sunday, one year, $19.50; one month, $2.50.

Give postoffice address in full, including county and state. Remit by express money order, draft, or in registered letter at our risk to The Tribune Company, publishers, Tribune Square, Chicago.

MEMBER OF THE ASSOCIATED PRESS.

The Associated Press is exclusively entitled to the use for republication of all news dispatches credited to it or not otherwise credited to this paper, and also to the local news published herein.

All rights of republication of special dispatches herein also are reserved.

Chicago Daily Tribune.
THE WORLD'S GREATEST NEWSPAPER
SATURDAY, MAY 14, 1932.

Hunt Men Paid $50,000 Ransom as Lindbergh Baby Slayers—Trans-Atlantic Flyer Saved from Sea

FLYER, BOUND FOR PARIS, RESCUED FROM OCEAN OFF IRISH COAST. Lou Reichers with his wife and son, Billy, and his parents, Mr. and Mrs. Christian Reichers, in front of plane before hopping off at Newark, N. J., for flight which ended in sea.
[Acme Photo.] *(Story on page 1.)*

AGAIN A RESCUER. Capt. George Fried, hero of Florida and Antinoe disasters, saves flyer.
(Story on page 1.)

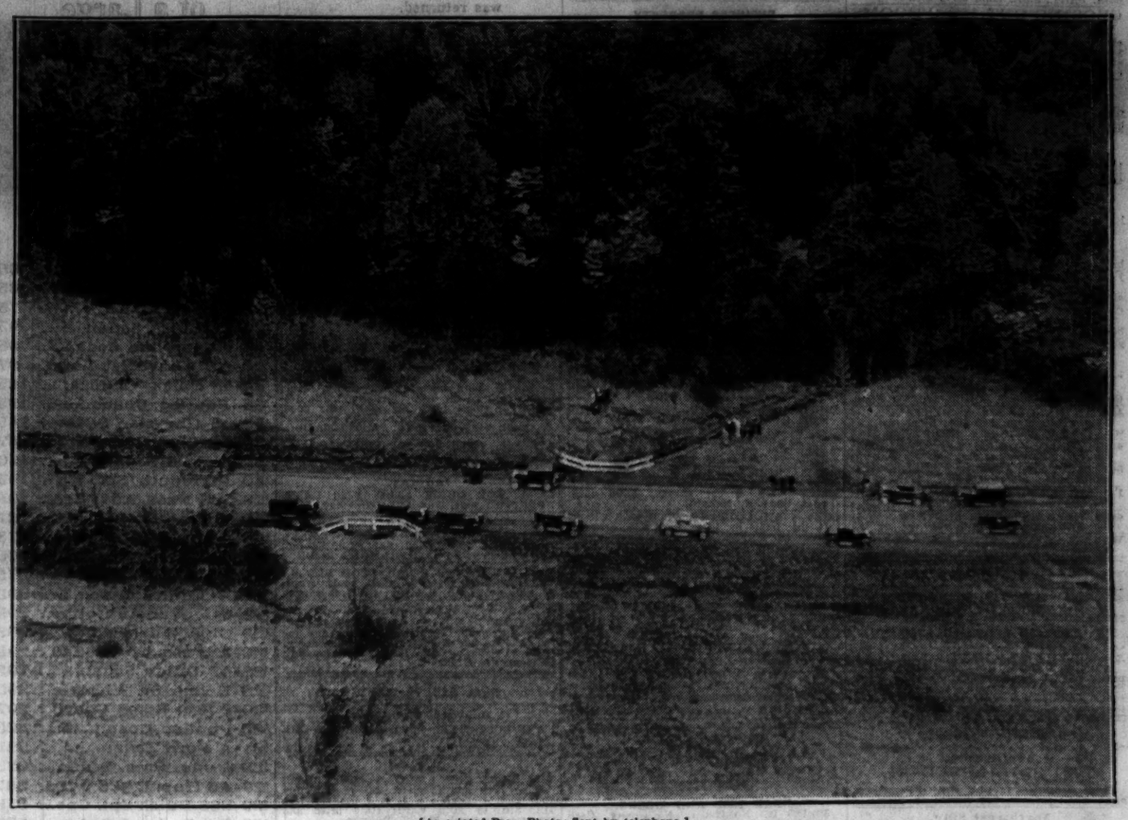

[Associated Press Photo: Sent by telephone.]
AIR VIEW OF THE SPOT WHERE BODY OF LINDBERGH BABY WAS DISCOVERED BY TRUCK DRIVER. The picture shows the wooded section near Mount Rose, N. J., four miles from the Lindbergh home. The cars are drawn up along the roadside, which is about 45 feet away from the underbrush in which the body was found. Emergency wires used in the search for the boy passed within 75 feet of the body as it was found. *(Story on page 1.)*

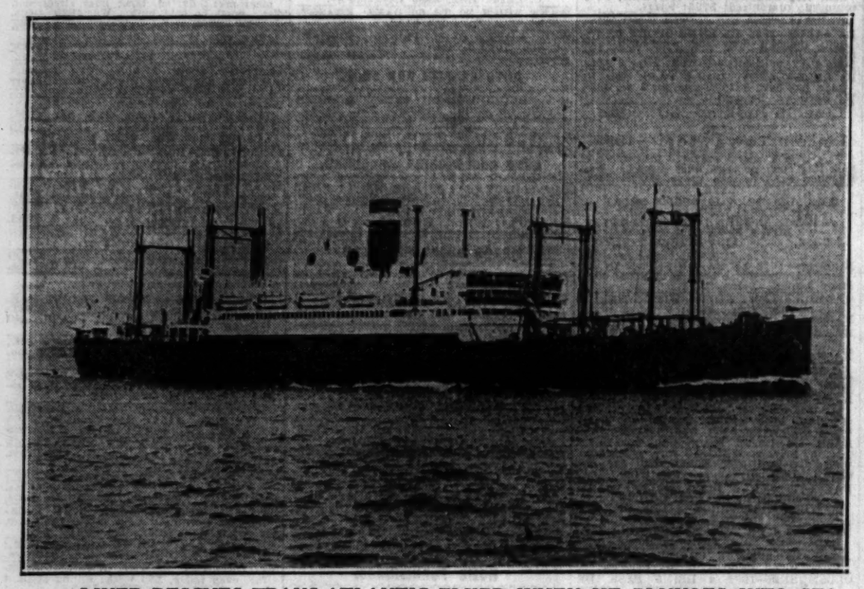

LINER RESCUES TRANS-ATLANTIC FLYER WHEN HE PLUNGES INTO SEA. The S. S. President Roosevelt, a lifeboat crew from which pulled Lou Reichers from his wrecked airplane, in which he was found, injured, off the southern tip of Ireland.
(Story on page 1.)

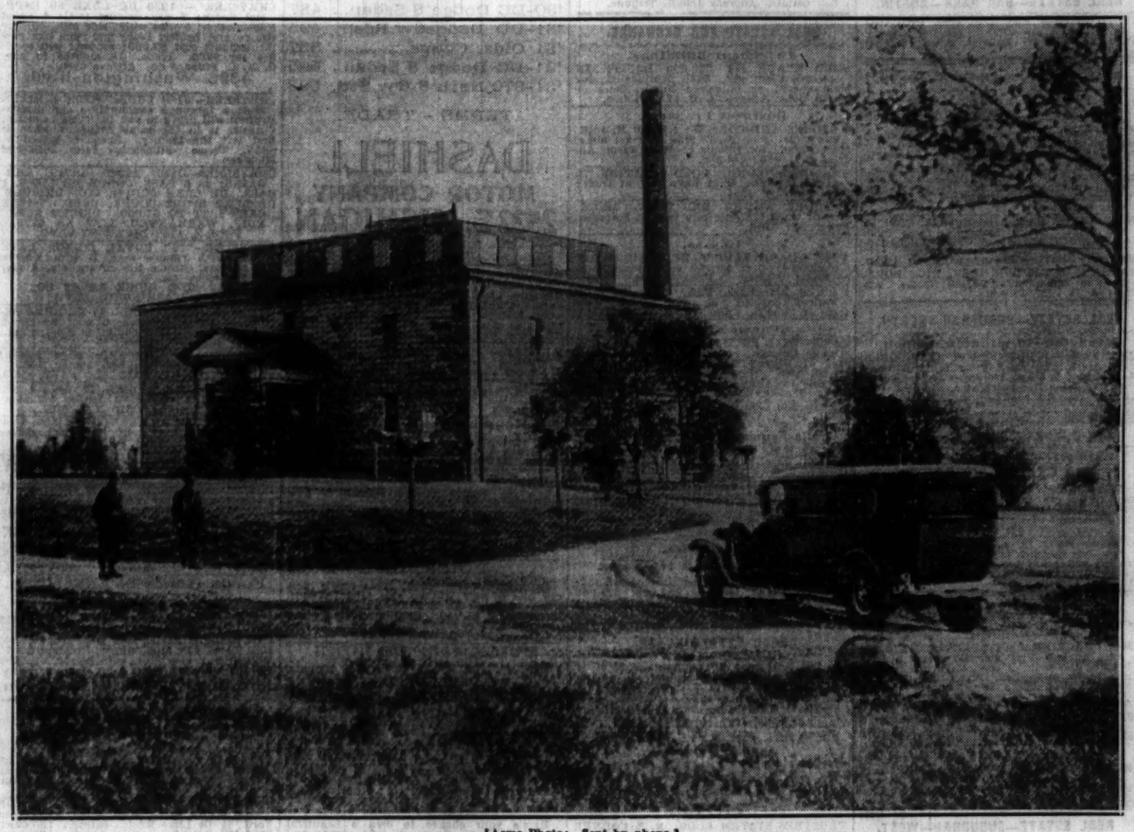

[Acme Photo: Sent by phone.]
BODY OF THE MURDERED LINDBERGH BABY IS CREMATED AS ITS FATHER WATCHES IN SILENCE. Hearse that brought the body of Charles A. Lindbergh Jr. from Trenton, N. J., undertaking rooms entering the grounds of the Rose Hill crematory at Linden, N. J. Col. Lindbergh followed the hearse in a car, accompanied by Col. H. Norman Schwarzkopf and Col. Henry Breckinridge. *(Story on page 1.)*

AIDS OFFICIALS. Dr. John F. (Jafsie) Condon gives clew to Lindbergh baby's slayers.
(Story on page 1.)

[TRIBUNE Photo.]
JUST BEFORE FLYER HOPPED OFF FOR PARIS. Chief Engineer Costello of Newark shaking hands with Lou Reichers, who was rescued from sea off Irish coast.
(Story on page 1.)

FOUND DEATH CAUSE. Dr. Charles Mitchell, Mercer county physician, who performed autopsy on Lindbergh baby. [Acme Photo.]
(Story on page 1.)

GIRL TESTIFIES IN $250,000 TRIAL. Miss Mona O'Connor (right) who was witness yesterday, on way to New York court with her mother, who is suing Mrs. Selma C. Young and her son, Otto Y. Heyworth, for $250,000, charging seduction of Mona. *(Story on page 11.)*

[TRIBUNE Photo.]
BABY SWALLOWS OPEN SAFETY PIN AND LIVES. Jane Nickell, 16 months old, of Oak Park, from whose throat pin was removed. The woman in the picture was not identified. *(Story on page 4.)*

[New York Daily News Copyright Photo.]
ROOM OCCUPIED BY LINDBERGH BABY, SHOWING THE WINDOW THROUGH WHICH IT WAS KIDNAPED MARCH 1. The apartment is shown just as it was left by its tiny occupant, with his kiddie car by the fireplace and toy birds on the mantel. The window in the corner, part of which is visible, is the one through which kidnapers entered.
(Story on page 1.)